

Suppression Repair

Beachie Creek
ORWIF-200299
Riverside
ORMHF-000859
10/02/20
Page: 15

- | | | | |
|----------------------------|-----------------------------------|----------------------------------|---------------------------------|
| Repair Point Status | ● Repair Needed | ● No Repair Needed | ● Unknown |
| Repair Line Status | █ Completed - Inspected | █ Repair Needed | █ Other - See Comments |
| | ○ Unknown | ○ Culvert | ○ Dip Site |
| | ○ Drop Point | ○ Internet Access | ○ Lookout |
| | ○ Repeater | ○ Resource Location | ○ Stream Crossing |
| | ○ Water Development or Draft Site | ○ Water Source | ○ Wildfire Daily Fire Perimeter |
| | ○ Fire Station | ○ Campground | ○ Ranger Station |
| | ○ Cabin | ○ Trailhead | ○ Picnic Area |
| | ○ City, Town, or Community | ○ County Boundary | ○ City Limits |
| | ○ Ranger District Boundaries | ○ Forest Service Wilderness Area | ○ Bureau of Land Management |
| | ○ U.S. Forest Service | ○ Other Federal | ○ State |
| | ○ Local Government | ○ Private/Unknown | |
| | ○ Decommissioned or Closed | ○ Rivers and Streams | ○ Lake, Pond or Reservoir |
| | ○ Contained Line | ○ Completed Dozer Line | ○ Completed Hand Line |
| | ○ Road as Completed Line | ○ Access or Improved Road | ○ Planned Fire Line |
| | ○ Planned Secondary Line | ○ Aerial Hazard | ○ Uncontrolled Fire Edge |
| | ○ BPA Transmission Lines | | |

FC Point Type	Repair Status	Repair Comments	Label
Culvert	Repair Needed	BAER Alert: burnt out plastic culvert. 24" x 36" replacement needed. Asphalt surfacing. 10 CY aggregate	
Drop Point	Unknown		DP-62
Drop Point	Unknown		DP-63
Drop Point	Unknown		DP-64
Drop Point	Unknown		DP-65
Drop Point	Unknown		DP-66
Drop Point	Unknown		DP-67
Drop Point	Unknown		DP-68
Drop Point	Unknown		DP-69
Lookout	Repair Needed		
Repeater	Unknown		CMD-9
Resource Location	No Repair Needed		
Stream Crossing	Unknown		
Water Development or Draft Site	Unknown		
Water Source	Unknown		
Water Source	Unknown		

FC Line Type	Repair Status	Repair Comments	Length Feet
Access or Improved Road	Unknown		1273
Access or Improved Road	Unknown		1512
Access or Improved Road	Unknown		3518
Access or Improved Road	Unknown		5387
Access or Improved Road	Unknown		7177
Access or Improved Road	Unknown		10538
Access or Improved Road	Unknown		20581
Access or Improved Road	Unknown		37167
Completed Dozer Line	Repair Needed	Waterbar as appropriate and seed roads, cut banks and entrances off of Hwy 22. Approximately 15 water bars will be needed. Recommend mini or medium sized excavator. Trash left behind by CFI including old telephone poles, insulators, wire, beverage bottles, food wrappers, etc.	317
Completed Dozer Line	Unknown		787
Completed Dozer Line	Unknown		1266
Completed Dozer Line	Unknown		2421
Completed Dozer Line	Unknown		2423
Completed Dozer Line	Unknown		3072
Completed Hand Line	Completed - Inspected	waterbars installed on 9/22 by Richardson and Haganan	232
Completed Hand Line	Unknown		319
Completed Hand Line	Unknown		453
Completed Hand Line	Unknown		588
Completed Hand Line	Unknown		654
Completed Hand Line	Unknown		2063
Completed Hand Line	Unknown		2174
Other	Repair Needed	Cover with brush. Pull flagging	1046
Planned Fire Line	Unknown		2687
Road as Completed Line	Unknown		730
Road as Completed Line	Unknown		791
Road as Completed Line	Unknown		1304
Road as Completed Line	Unknown		4715

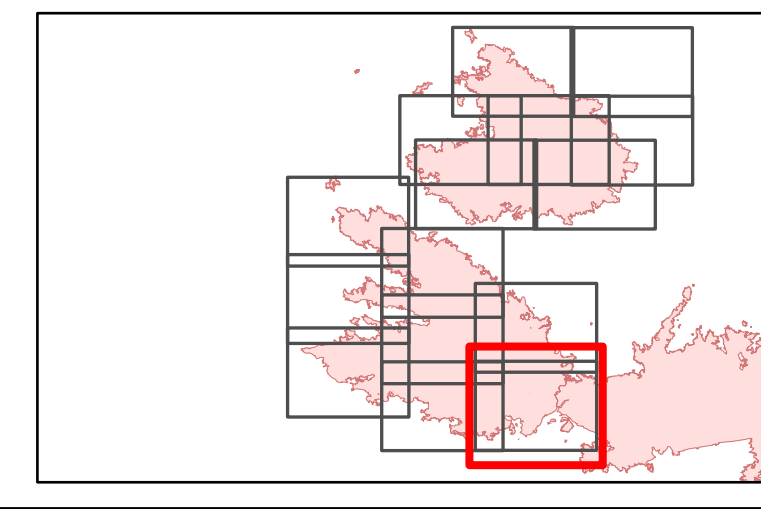
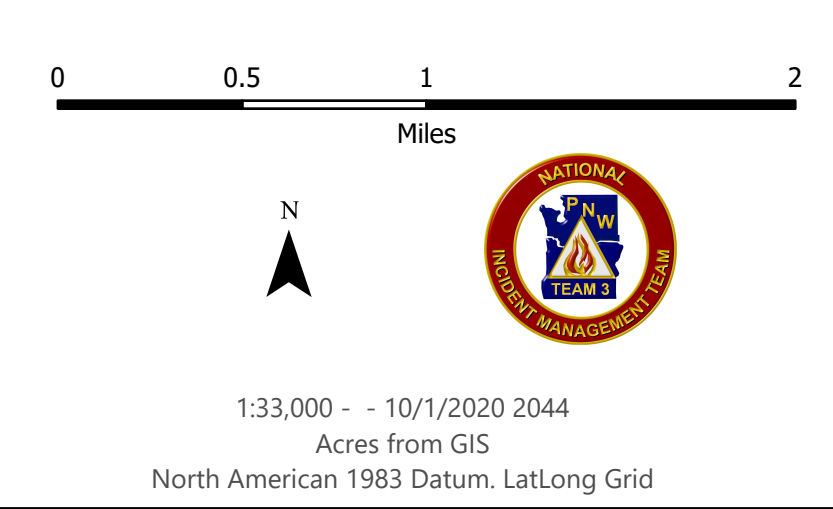
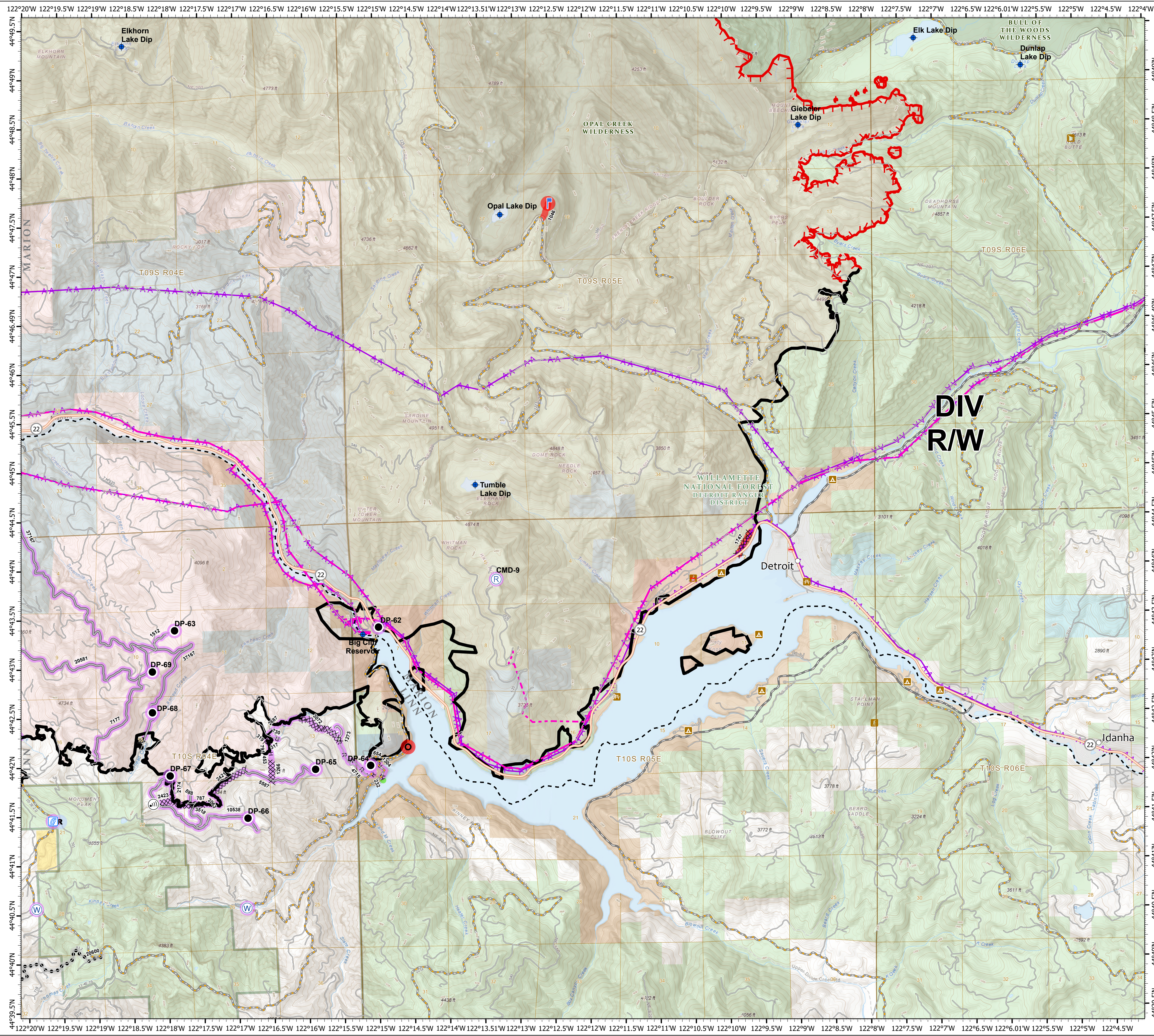

1:33,000 - 10/1/2020 2044
Acres from GIS
North American 1983 Datum, LatLong Grid