Suppression Repair

Beachie Creek
ORWIF-200299

Riverside
ORMHF-000859

Riverside 1

10/02/20

Repair Point Status
- Repair Needed
- No Repair Needed
- Other - See Comments
- Unknown

Repair Line Status
- Completed - Inspected
- Repair Needed
- Unknown

- Bridge
- Culvert
- Drop Point
- Fence - Cut/Damaged
- Fire Station
- Gate
- Hazard
- Landing or Log Deck
- Resource Location
- Spot Fire
- Staging Area
- Water Source
- Division Break
- Branch Break
- Contained Line
- Completed Dozer Line
- Completed Hand Line
- Road as Completed Line
- Access or Improved Road
- Line Break Completed
- Completed Plow Line
- Aerial Hazard
- Uncontrolled Fire Edge
- Wildfire Daily Fire Perimeter
- Fire Station
- Campground
- Ranger Station
- Visitor/Information Center
- Trailhead
- Picnic Area
- City, Town, or Community
- State Highway
- County Road
- Major road
- Intermediate road
- Minor road
- Decommissioned or Closed
- Rivers and Streams
- Lake, Pond or Reservoir
- County Boundary
- City Limits
- Ranger District Boundaries
- Forest Service Wilderness Area
- Bureau of Land Management
- U.S. Forest Service
- U.S. Fish and Wildlife Service
- State
- Local Government
- Private/Unknown

FC Point Type	Repair Status	Repair Comments	Label
Bridge	Repair Needed		35 Tons
Culvert	Repair Needed	Debris around culvert inlet - remove debris	
Drop Point	No Repair Needed	Road turnout, no repair needed. REAF BERNARDS	DP-11
Drop Point	No Repair Needed	No repairs, REAF BERNARDS	DP-13
Drop Point	Repair Needed		DP-15
Drop Point	Repair Needed		DP-30
Drop Point	Repair Needed		DP-50
Drop Point	Repair Needed		DP-51
Drop Point	Repair Needed		DP-52
Drop Point	Repair Needed		DP-55
Drop Point	Repair Needed		DP-57
Drop Point	Repair Needed		DP-60
Drop Point	Repair Needed		DP-61
Drop Point	Repair Needed		DP-62
Drop Point	Repair Needed		DP-63
Drop Point	Repair Needed		DP-64
Drop Point	Repair Needed		DP-65
Drop Point	Repair Needed		DP-66
Fence - Cut/Damaged	Unknown		

FC Point Type	Repair Status	Repair Comments	Label
Gate	Repair Needed		
Gate	Repair Needed		Gate
Hazard	Repair Needed		Rock Fall
Landing or Log Deck			
Landing or Log Deck			4611-4
Landing or Log Deck			4611-5
Landing or Log Deck			4611-6/7
Landing or Log Deck	Repair Needed		
Landing or Log Deck	Repair Needed		
Landing or Log Deck	Unknown		4611-2
Landing or Log Deck	Unknown		4611-3
Resource Location	Other - See Comments	check to see if rock belongs to active timber sale	
Spot Fire	Unknown		
Spot Fire	Unknown		
Staging Area	Repair Needed		
Water Source	Repair Needed		
Water Source	Repair Needed		
Water Source	Repair Needed		
Water Source	Repair Needed		

FC Line Type	Repair Status	Repair Comments	Length Feet
Access or Improved Road	Repair Needed	spread berm off shoulder to drain water from rd surface. Remove trees where dozer line meets road. confirm with landowner Port Blakeley	
Access or Improved Road	Unknown		
Access or Improved Road	Unknown		
Access or Improved Road	Unknown		
Access or Improved Road	Unknown		
Access or Improved Road	Unknown		
Access or Improved Road	Unknown		
Access or Improved Road	Unknown		
Access or Improved Road	Unknown		
Access or Improved Road	Unknown		
Access or Improved Road	Unknown		
Access or Improved Road	Unknown		
Completed Dozer Line	Repair Needed		
Completed Dozer Line	Repair Needed	berms and waterbars pull slash	
Completed Dozer Line	Repair Needed		
Completed Dozer Line	Repair Needed		
Completed Dozer Line	Repair Needed		
Completed Dozer Line	Repair Needed		
Completed Dozer Line	Repair Needed	Large berm	
Completed Dozer Line	Repair Needed		
Completed Dozer Line	Repair Needed		
Completed Dozer Line	Repair Needed		366
Completed Dozer Line	Repair Needed		863
Completed Dozer Line	Repair Needed		1655
Completed Dozer Line	Repair Needed		1725
Completed Dozer Line	Repair Needed		2083
Completed Dozer Line	Repair Needed		2238
Completed Dozer Line	Repair Needed	pull berms and waterbars. block road at each end. salvage logs on private portion. ARCH cleared by B Saunters	2616
Completed Dozer Line	Repair Needed		2946
Completed Dozer Line	Repair Needed	Constructed by residents	3442
Completed Dozer Line	Repair Needed		4214
Completed Dozer Line	Unknown		
Completed Dozer Line	Unknown		195
Completed Dozer Line	Unknown	Constructed by residents	485
Completed Dozer Line	Unknown	Constructed by residents	607
Completed Dozer Line	Unknown		925
Completed Dozer Line	Unknown		1471
Completed Dozer Line	Unknown		3621
Completed Dozer Line	Unknown		4136
Completed Dozer Line	Unknown		4204
Completed Dozer Line	Unknown		8939
Completed Hand Line	Repair Needed		
Completed Hand Line	Repair Needed		
Completed Hand Line	Repair Needed	Remove bit of hand line to prevent OHV use into forest	
Completed Hand Line	Repair Needed	Repair to prevent visibility from road and use by OHVs	
Completed Hand Line	Repair Needed	Repair to prevent visibility from road and use by OHVs	
Completed Hand Line	Repair Needed		
Completed Hand Line	Repair Needed		
Completed Hand Line	Repair Needed		
Completed Hand Line	Repair Needed		
Completed Hand Line	Repair Needed		
Completed Hand Line	Repair Needed		
Completed Hand Line	Repair Needed		
Completed Hand Line	Repair Needed	minimal waterbars needed on steep portions near bottom	
Completed Hand Line	Repair Needed		569
Completed Hand Line	Repair Needed	No line observed here - mdeangelo_nfc (READ)	908
Completed Hand Line	Repair Needed		1222
Completed Hand Line	Repair Needed	Most handline (other than those noted) has already been covered in slash. mdeangelo_nfc (READ)	1429
Completed Hand Line	Repair Needed		1442
Completed Hand Line	Repair Needed		1470
Completed Hand Line	Repair Needed		1778
Completed Hand Line	Repair Needed		2065
Completed Hand Line	Repair Needed		2098
Completed Hand Line	Repair Needed		2182

FC Line Type	Repair Status	Repair Comments	Length Feet
Completed Hand Line	Unknown		
Completed Hand Line	Unknown		
Completed Hand Line	Unknown		
Completed Hand Line	Unknown		
Completed Hand Line	Unknown		
Completed Hand Line	Unknown		
Completed Hand Line	Unknown		0
Completed Hand Line	Unknown		0
Completed Hand Line	Unknown		0
Completed Hand Line	Unknown		81
Completed Hand Line	Unknown		119
Completed Hand Line	Unknown		298
Completed Hand Line	Unknown		329
Completed Hand Line	Unknown		329
Completed Hand Line	Unknown		726
Completed Hand Line	Unknown		745
Completed Hand Line	Unknown		855
Completed Hand Line	Unknown		1171
Completed Hand Line	Unknown		1184
Completed Hand Line	Unknown		1226
Completed Hand Line	Unknown		1741
Completed Hand Line	Unknown		1778
Completed Hand Line	Unknown		1839
Completed Hand Line	Unknown		2114
Completed Hand Line	Unknown		2189
Completed Hand Line	Unknown		2360
Completed Hand Line	Unknown		2555
Completed Hand Line	Unknown		2555
Completed Hand Line	Unknown		3342
Completed Hand Line	Unknown		3583
Completed Hand Line	Unknown		3625
Completed Hand Line	Unknown		3861
Completed Hand Line	Unknown		5677
Completed Hand Line	Unknown		7243
Completed Hand Line	Unknown		7562
Completed Hand Line	Unknown		7764
Completed Hand Line	Unknown		9133
Completed Plow Line	Unknown		
Line Break Completed	Repair Needed		377
Line Break Completed	Repair Needed		713
Other	Unknown		
Other	Unknown		
Other	Unknown		
Other	Unknown		
Other	Unknown		
Other	Unknown		
Other	Unknown		
Other	Unknown		
Other	Unknown		
Other	Unknown		
Other	Unknown		
Other	Unknown		
Other	Unknown		
Other	Unknown		
Other	Unknown		
Other	Unknown		
Other	Unknown		
Other	Unknown		
Other	Unknown		
Other	Unknown		155
Repair Line	Unknown	Water Bars installed	196
Repair Line	Unknown	Needs fence repair	217
Repair Line	Unknown	Repaired by hand tools	354
Repair Line	Unknown	Water bars	436
Repair Line	Unknown	Water Bars	529
Repair Line	Unknown	Water bars placed	640
Road as Completed Line	Completed - Inspected		892
Road as Completed Line	Repair Needed		
Road as Completed Line	Repair Needed		
Road as Completed Line	Repair Needed		406

0 0.5 1 2
Miles

N
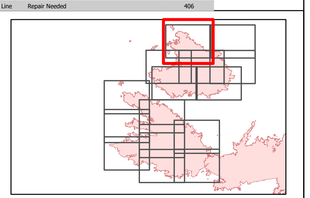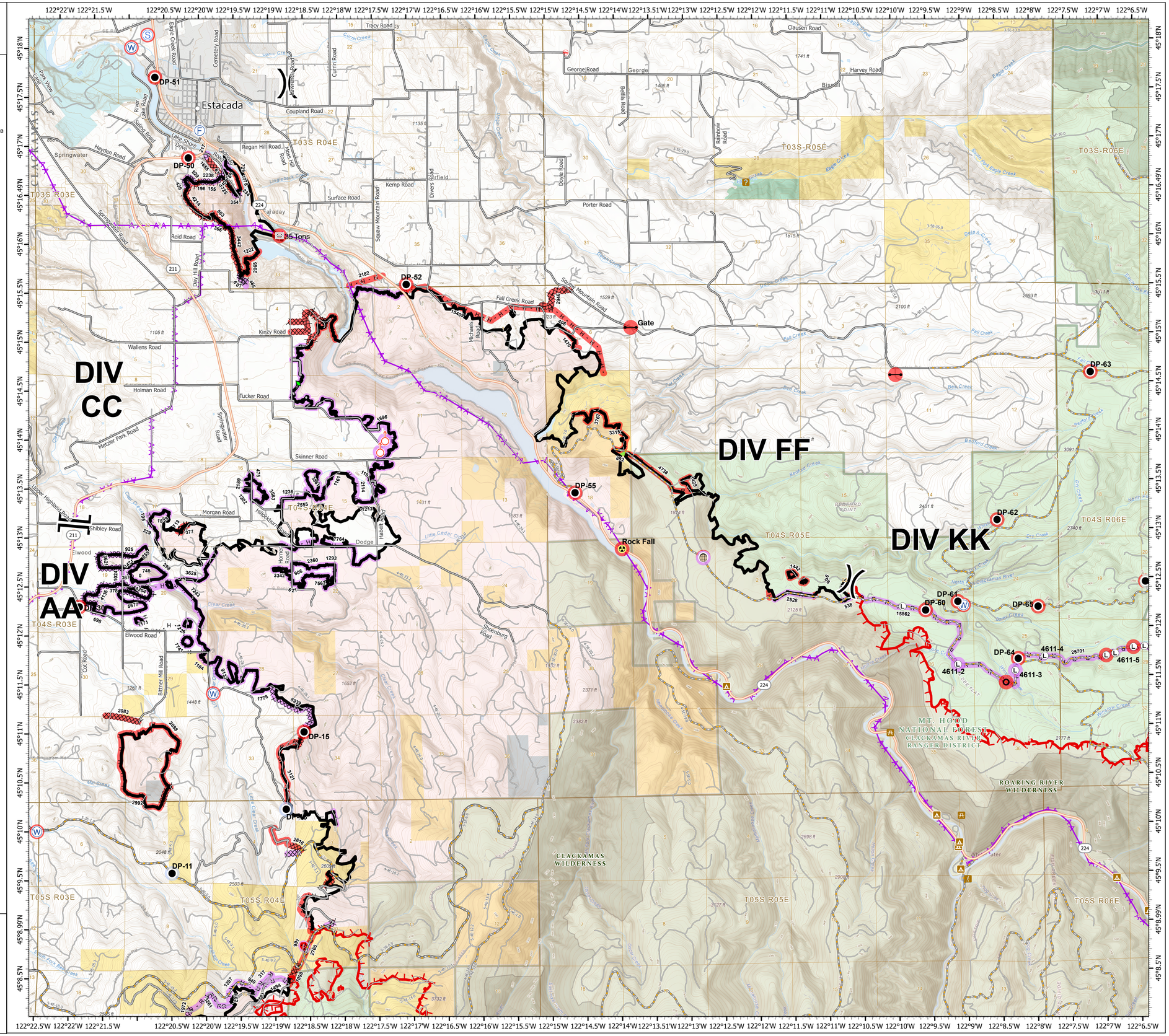
1:33,000 - - 10/1/2020 2036
Acres from GIS
North American 1983 Datum. LatLong Grid