

Suppression Repair

Beachie Creek
ORWIF-200299
Riverside
ORMHF-000859
10/02/20
Page: 5

- Repair Point Status**
- Repair Needed
 - No Repair Needed
 - Unknown
- Repair Line Status**
- Repair Needed
 - Unknown
 - Drop Point
 - Dozer Push
 - Hazard
 - Landing or Log Deck
 - Repeater
 - Value at Risk
- Division Break**
- XX XX Completed Dozer Line
 - Road as Completed Line
 - Access or Improved Road
 - Line Break Completed
 - Planned Fire Line
 - Aerial Hazard
 - Uncontrolled Fire Edge
 - BPA Transmission Lines
 - Wildfire Daily Fire Perimeter
 - Campground
 - Trailhead
- State Highway**
- Major road
 - Intermediate road
 - Minor road
 - Decommissioned or Closed
 - Rivers and Streams
 - Lake, Pond or Reservoir
 - County Boundary
 - Ranger District Boundaries
 - Forest Service Wilderness Area
 - U.S. Forest Service Private/Unknown

FC Point Type	Repair Status	Repair Comments	Label
Dozer Push	Repair Needed		4611-5
Dozer Push	Repair Needed		4611-6/7
Drop Point	Repair Needed		4611-8
Drop Point	Repair Needed		4611-9
Drop Point	Repair Needed		4611-10
Drop Point	Repair Needed		4611-11
Drop Point	Repair Needed		4611-12
Drop Point	Repair Needed		4611-13
Drop Point	Repair Needed		4611-14
Drop Point	Repair Needed		4611-15
Drop Point	Repair Needed		4611-16
Drop Point	Repair Needed		4611-17
Drop Point	Repair Needed		4611-18
Drop Point	Repair Needed		4611-19
Drop Point	Repair Needed		4611-20
Hazard	No Repair Needed	One way road. No turnaround. Contact Div O before proceeding.	
Landing or Log Deck			4611-10
Landing or Log Deck			4611-14
Landing or Log Deck			4611-15
Landing or Log Deck			4611-16
Landing or Log Deck			4611-17
Landing or Log Deck			4611-18
Landing or Log Deck			4611-19
Landing or Log Deck			4611-20

FC Point Type	Repair Status	Repair Comments	Label
Landing or Log Deck			4611-5
Landing or Log Deck			4611-6/7
Landing or Log Deck			4611-8
Landing or Log Deck			4611-9
Landing or Log Deck	No Repair Needed		4611-12
Landing or Log Deck	No Repair Needed		4611-13
Landing or Log Deck	Repair Needed		4611-11
Landing or Log Deck	Repair Needed		4611-14
Landing or Log Deck	Repair Needed		4611-15
Landing or Log Deck	Repair Needed		4611-16
Landing or Log Deck	Repair Needed		4611-17
Landing or Log Deck	Repair Needed		4611-18
Landing or Log Deck	Repair Needed		4611-19
Landing or Log Deck	Repair Needed		4611-20
Repeater	Repair Needed		CMD 8
Value at Risk	Unknown		

FC Line Type	Repair Status	Repair Comments	Length Feet
Access or Improved Road	Unknown		29
Access or Improved Road	Unknown		341
Access or Improved Road	Unknown		478
Access or Improved Road	Unknown		576
Access or Improved Road	Unknown		601
Access or Improved Road	Unknown		842
Access or Improved Road	Unknown		2042
Access or Improved Road	Unknown		2240
Access or Improved Road	Unknown		6156
Access or Improved Road	Unknown		8551
Access or Improved Road	Unknown		20623
Completed Dozer Line	Repair Needed	Pull in berms, may not be needed until log deck is removed	
Completed Dozer Line	Repair Needed		1139
Line Break Completed	Repair Needed	Logs in ditch need to be removed. Chip smaller material. Berms need to be knocked down. Rocky debris behind shoulder needs additional repair	2083
Line Break Completed	Unknown		3159
Line Break Completed	Unknown		4330
Other	Unknown		257
Other	Unknown		479
Other	Unknown		493
Other	Unknown		518
Other	Unknown		598
Other	Unknown		813
Other	Unknown		827
Other	Unknown		1312
Planned Fire Line	Repair Needed	Equipment currently masticating (9/28). Crews may be needed to break up and spread highly concentrated material in the ditch	17301
Planned Fire Line	Repair Needed	Equipment currently masticating (9/28). Crews may be needed to break up and spread highly concentrated material in the ditch	17301
Planned Fire Line	Repair Needed	Chipping needed	20835
Planned Fire Line	Repair Needed	Chipping needed	20835
Planned Fire Line	Repair Needed	Road grading, remove berms, repair cut and fill slopes (marked separately), and chipping/swing	24804
Planned Fire Line	Repair Needed	Chipping needed throughout NF 58 and entry to NF 5830 and NF 150. Crews needed to sweep debris.	40140
Planned Fire Line	Unknown		464
Road as Completed Line	Repair Needed	Sweeping of debris and light chipping need at intersection of DP 102	420
Road as Completed Line	Repair Needed	Light chipping needed	1440
Road as Completed Line	Repair Needed	Sweeping of debris	11641
Road as Completed Line	Repair Needed	Chipping needed to clear ditches	13308
Road as Completed Line	Repair Needed	Chipping needed north of Shellock Campground	20490
Road as Completed Line	Unknown	Chipping needed	780

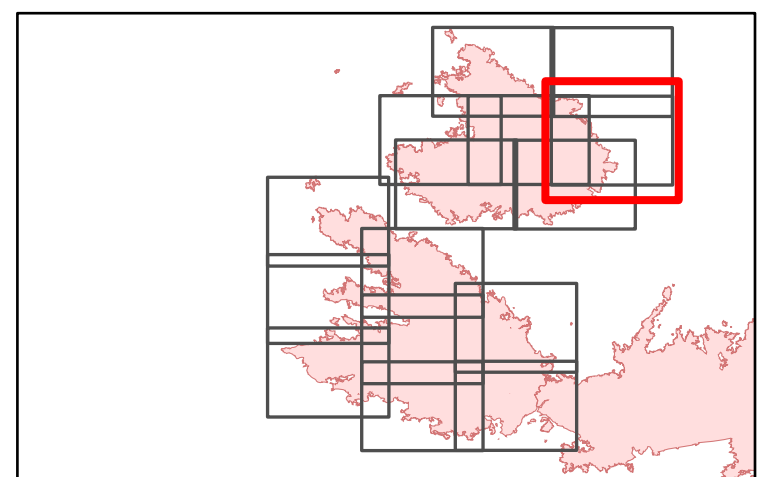
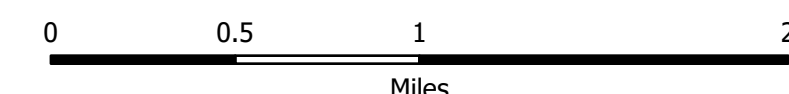

1:33,000 - 10/1/2020 2038
Acres from GIS
North American 1983 Datum, LatLong Grid

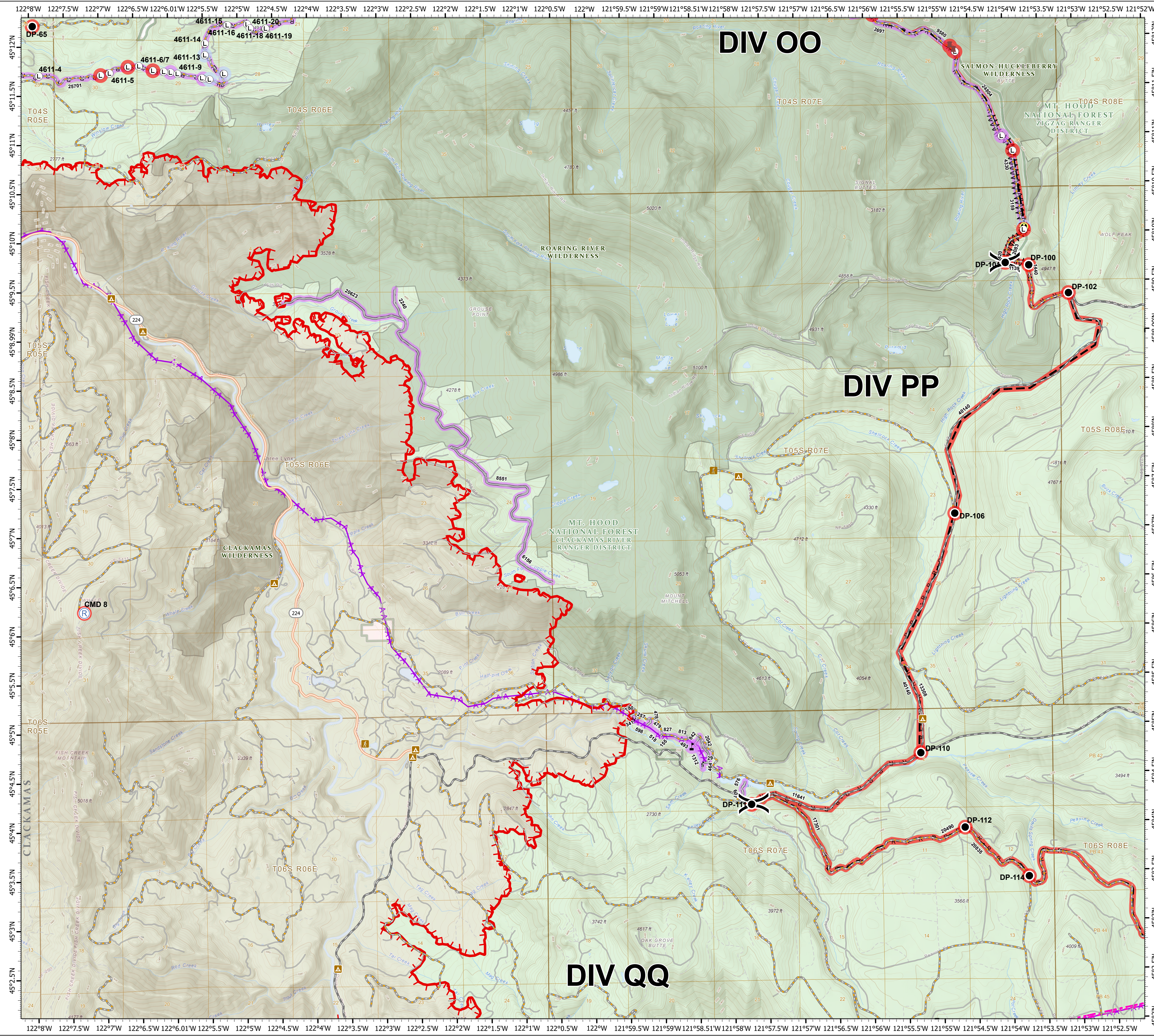

DIV OO

DIV PP

DIV QQ