

# Suppression Repair

Beachie Creek  
ORWIF-200299  
Riverside 7

Riverside  
ORMHF-000859  
10/02/20  
Page: 7

- Repair Point Status**
- Repair Needed
  - Unknown
- Repair Line Status**
- Repair Needed
  - Unknown
- Drop Point
  - Repeater
  - Value at Risk
  - Division Break
  - Branch Break
- Road as Completed Line
  - Access or Improved Road
  - Planned Fire Line
  - Aerial Hazard
  - Uncontrolled Fire Edge
  - BPA Transmission Lines
  - Wildfire Daily Fire Perimeter
  - Campground
  - Trailhead
  - State Highway
  - Major road
- Intermediate road
  - Minor road
  - Decommissioned or Closed
  - Rivers and Streams
  - Lake, Pond or Reservoir
  - County Boundary
  - Ranger District Boundaries
  - Forest Service Wilderness Area
  - Bureau of Land Management
  - U.S. Forest Service Private/Unknown

FC Point Type	Repair Status	Repair Comments	Label
Drop Point	Repair Needed		DP-111
Repeater	Repair Needed		CMD 8
Value at Risk	Unknown		

FC Line Type	Repair Status	Repair Comments	Length Feet
Access or Improved Road	Unknown		29
Access or Improved Road	Unknown		155
Access or Improved Road	Unknown		341
Access or Improved Road	Unknown		478
Access or Improved Road	Unknown		576
Access or Improved Road	Unknown		601
Access or Improved Road	Unknown		842
Access or Improved Road	Unknown		2042
Access or Improved Road	Unknown		6156
Access or Improved Road	Unknown		8551
Other	Unknown		257
Other	Unknown		479
Other	Unknown		493
Other	Unknown		518
Other	Unknown		598
Other	Unknown		813
Other	Unknown		827
Other	Unknown		1312
Planned Fire Line	Repair Needed	Equipment currently masticating (9/28). Crews may be needed to break up and spread highly concentrated material in the ditch	17301
Planned Fire Line	Repair Needed	Equipment currently masticating (9/28). Crews may be needed to break up and spread highly concentrated material in the ditch	17301
Planned Fire Line	Unknown		464
Road as Completed Line	Repair Needed	Chipping needed to clear ditches	11641
Road as Completed Line	Unknown		780

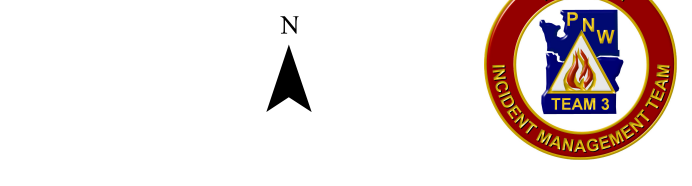
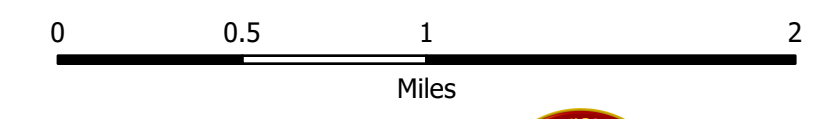
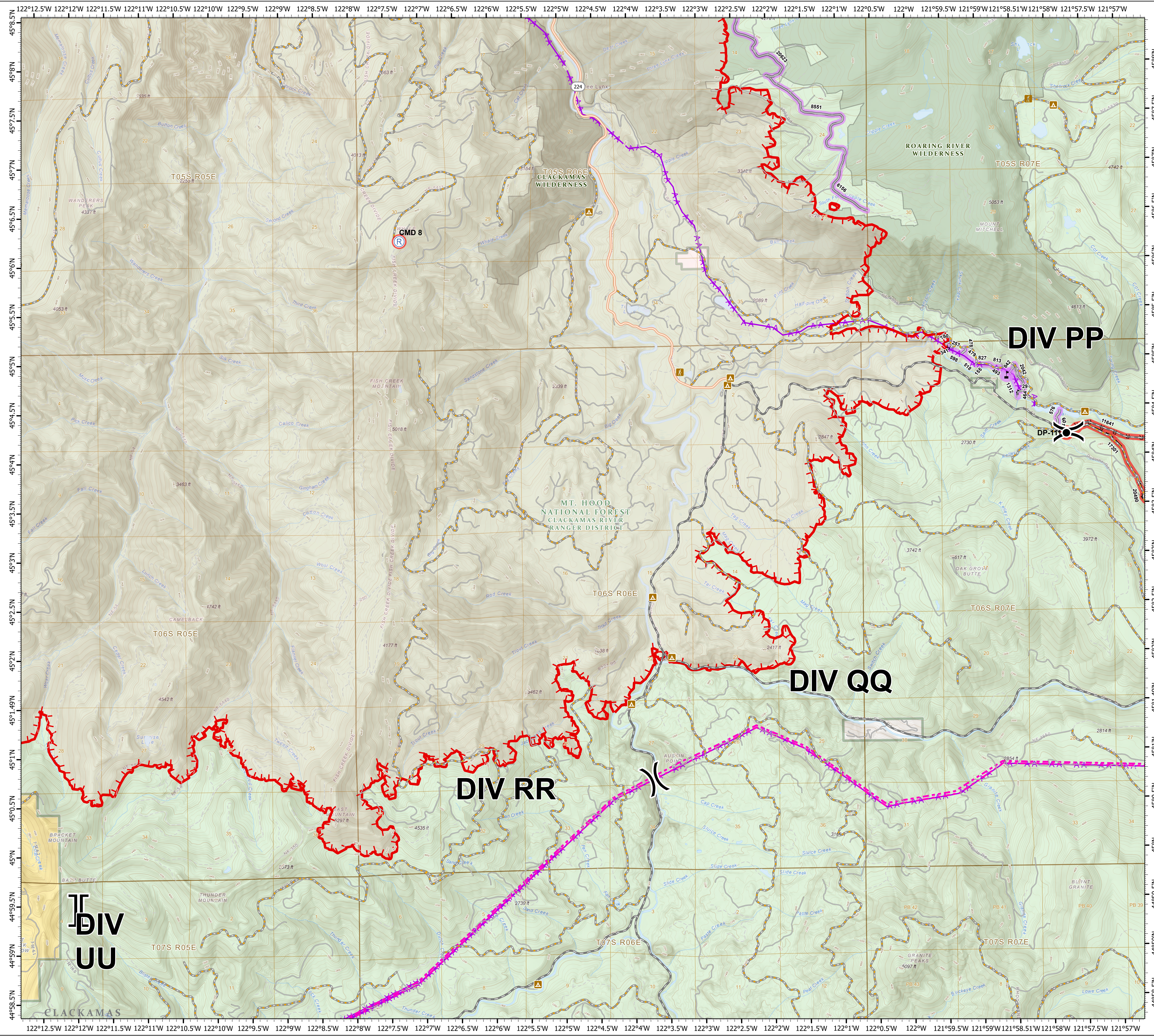

1:33,000 - 10/1/2020 2039  
Acres from GIS  
North American 1983 Datum, LatLong Grid

