Briefing

Riverside ORMHF-000859
Beachie Creek ORWIF-200299
10/03/2020

- Water Development or Draft Site
- Camp
- Closure
- Dip Site
- Drop Point
- Fire Station
- Helibase
- Helispot
- Internet Access
- Lookout
- Mobile Weather Unit
- Repeater
- Spot Fire
- Staging Area
- Water Source
- Value at Risk
- Division Break
- Branch Break
- Uncontrolled Fire Edge
- Contained Line
- Completed Dozer Line
- Completed Hand Line
- Road as Completed Line
- Line Break Completed
- Proposed Dozer Line
- Planned Fire Line
- Planned Secondary Line
- Aerial Hazard
- Wildfire Daily Fire Perimeter
- Other Wildfire Daily Fire Perimeter
- State Capital
- County Seat
- City, Town, or Community
- Interstate
- US Highway
- State Highway
- County Road
- Major road
- Intermediate road
- County Boundary
- City Limits
- FS Wilderness
- BLM Wilderness
- Ranger District Boundaries
- Bureau of Land Management
- U.S. Forest Service
- U.S. Fish and Wildlife Service
- Bureau of Indian Affairs
- Other Federal
- State
- Local Government
- Private/Unknown

N

0 1 2 4 Miles

0 1 2 4 Kilometers
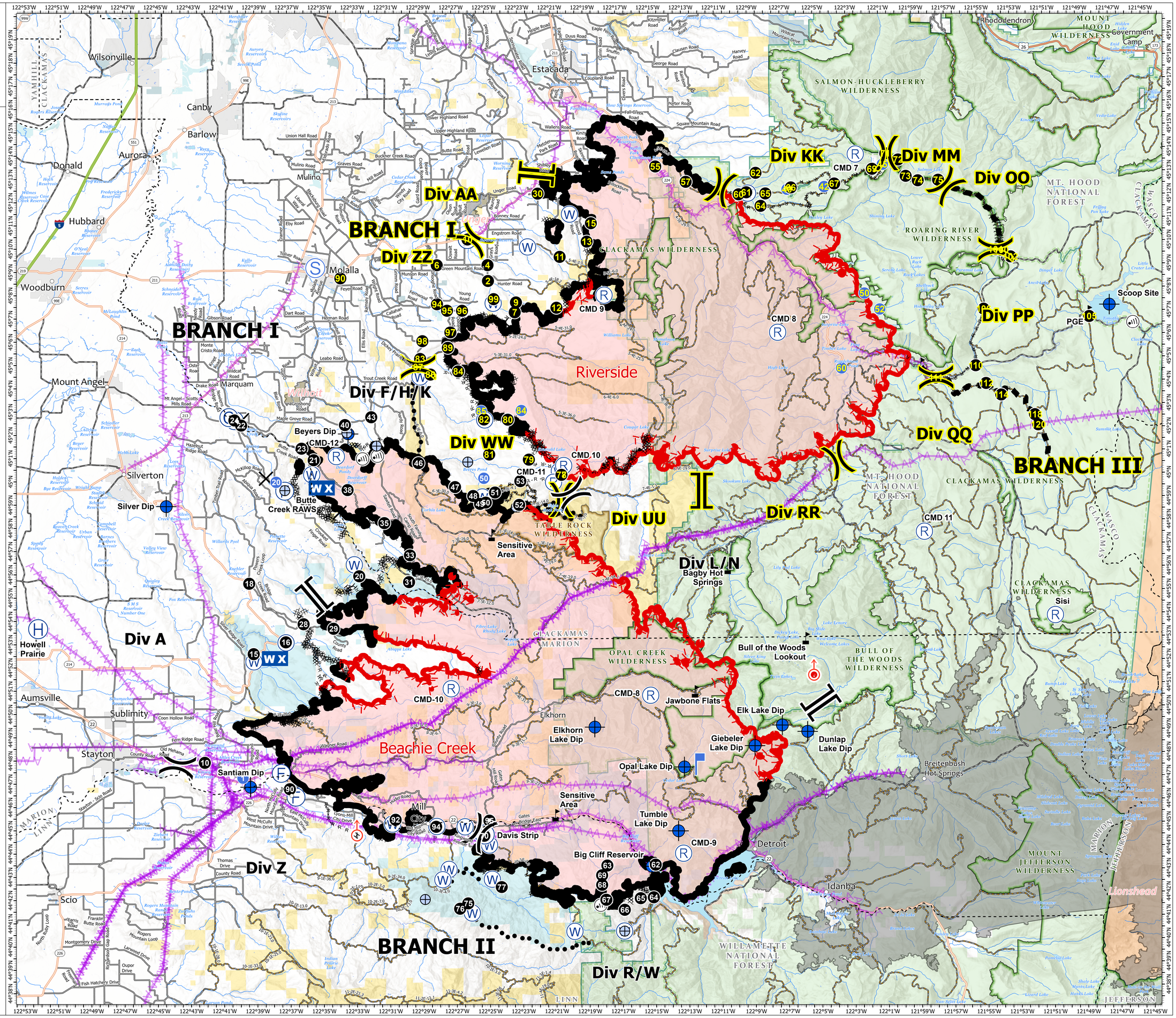
1:90,000 - PNWIMT3 - 10/2/2020 1938
Acres from GIS
North American 1983 Datum, LatLong Grid