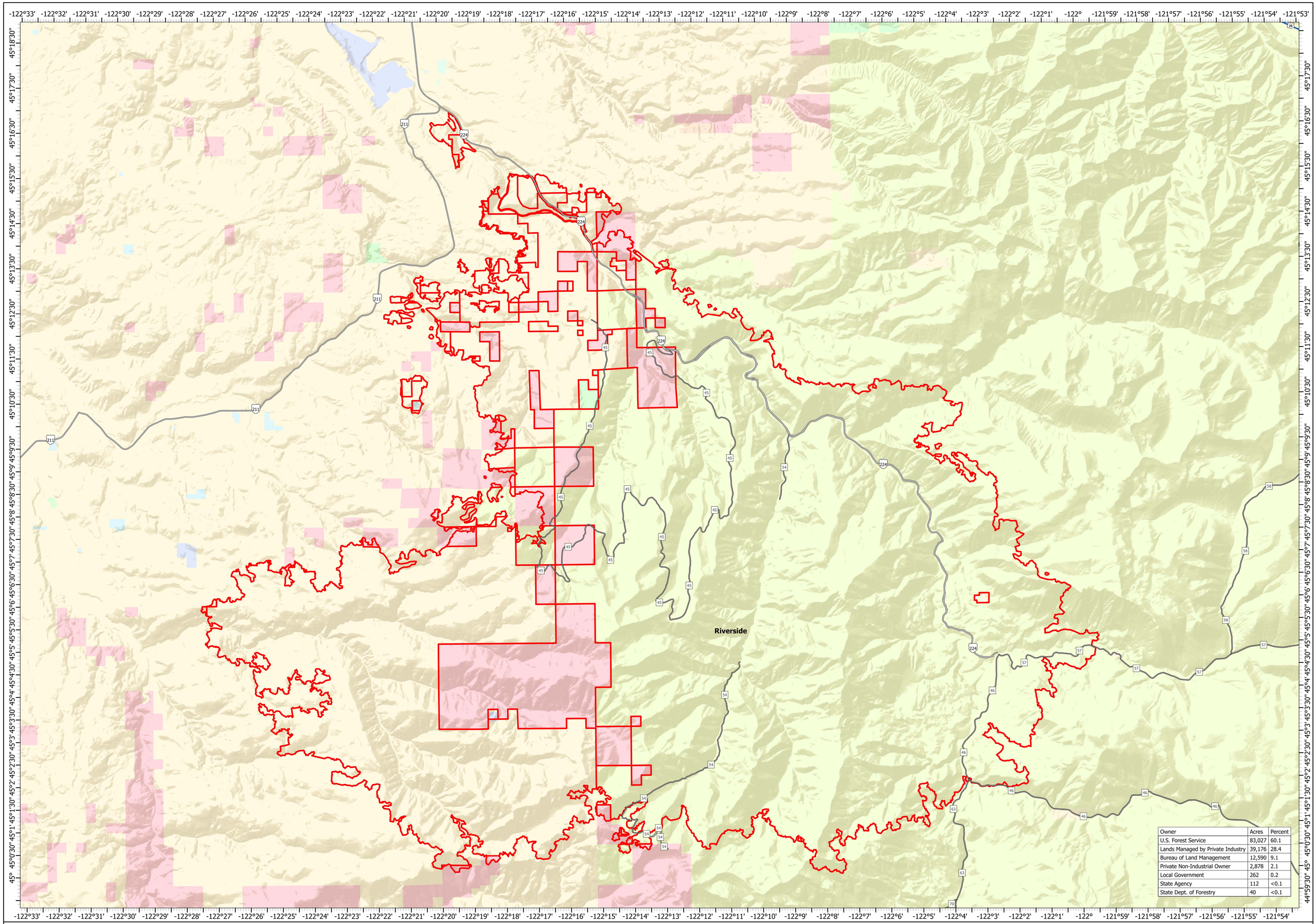

Owner	Acres	Percent
U.S. Forest Service	83,027	60.1
Lands Managed by Private Industry	39,176	28.4
Bureau of Land Management	12,590	9.1
Private Non-Industrial Owner	2,878	2.1
Local Government	262	0.2
State Agency	112	<0.1
State Dept. of Forestry	40	<0.1

Riverside Incident Ownership
ORMHF-000859

Day Operational Period 10/3/2020

Map Created 10/2/2020 8:51 PM by A. Baur

Acres 138,085
10/01/2020 @ 1930

0 0.5 1 2 3 Miles
0 0.5 1 2 3 Kilometers

NAD 1983 UTM Zone 10N Scale: 1:45,000

N W E S

Riverside Incident Perimeter
Other
Bureau of Land Management
City
County
Other Local
State
U.S. Forest Service
U.S. Fish and Wildlife Service