

Suppression Repair

Beachie Creek
ORWIF-200299
Beachie 2

Riverside
ORMHF-000859

10/03/20
Page: 9

- Repair Point Status**
- Repair Needed
 - No Repair Needed
 - Unknown
- Repair Line Status**
- █ Completed - Inspected
 - █ Repair Needed
 - █ Other - See Comments
 - █ Unknown
 - █ Bridge
 - × Closure
 - Drop Point
 - Gate
 - Mobile Weather Unit
- Repeater
 - Stream Crossing
 - Water Source
 - || Branch Break
 - █ Contained Line
 - █ Completed Dozer Line
 - █ Completed Hand Line
 - █ Road as Completed Line
 - █ Access or Improved Road
 - █ Aerial Hazard
 - █ Uncontrolled Fire Edge
 - █ BPA Transmission Lines
 - █ Wildfire Daily Fire Perimeter
- Fire Station
 - State Highway
 - County Road
 - Major road
 - Intermediate road
 - Minor road
 - Decommissioned or Closed
 - Rivers and Streams
 - Lake, Pond or Reservoir
 - County Boundary
 - Bureau of Land Management
 - State
 - Private/Unknown

FC Point Type	Repair Status	Repair Comments	Label
Bridge	No Repair Needed		
Bridge	Unknown		
Closure	Unknown		
Drop Point	Unknown	DP-15	
Drop Point	Unknown	DP-16	
Drop Point	Unknown	DP-18	
Drop Point	Unknown	DP-20	
Drop Point	Unknown	DP-28	
Drop Point	Unknown	DP-29	
Drop Point	Unknown	DP-31	
Drop Point	Unknown	DP-33	
Drop Point	Unknown	DP-35	
Gate	No Repair Needed		
Gate	Unknown		

FC Point Type	Repair Status	Repair Comments	Label
Gate	Unknown		
Repeater	Unknown		CMD-10
Stream Crossing	Repair Needed	Recommend specialist looks to develop plan.	
Stream Crossing	Repair Needed	Specialist should look at this.	
Stream Crossing	Repair Needed	Needs specialist attention.	
Stream Crossing	Repair Needed	consult hydrologist	
Stream Crossing	Repair Needed	consult hydrologist	
Stream Crossing	Repair Needed	consult hydro	
Stream Crossing	Repair Needed	Consult road engineer	
Stream Crossing	Unknown	Consult hydrologist	
Stream Crossing	Unknown		
Water Source	Unknown		
Water Source	Unknown		
Water Source	Unknown		

FC Line Type	Repair Status	Repair Comments	Length Feet
Unknown	Unknown		
Unknown	Unknown		3015
Unknown	Unknown		9975
Unknown	Unknown		13345
Unknown	Unknown		13345
Road as Completed Line	Unknown		
Road as Completed Line	Unknown		
Road as Completed Line	Unknown		
Road as Completed Line	Unknown		
Road as Completed Line	Unknown		606
Road as Completed Line	Unknown	Pull flagging	772
Road as Completed Line	Unknown		2817
Road as Completed Line	Unknown		7346
Road as Completed Line	Unknown		13587
Road as Completed Line	Unknown		13587
Road as Completed Line	Unknown		13587
Road as Completed Line	Repair Needed	Chip slash	1082
Road as Completed Line	Repair Needed	Chip ladder fuels piled on road edge	4264
Other	Unknown	Determine if this was put up for fire or if flagged for another non fire reason. IF fire related pull flagging.	262
Other	Unknown	(consult local unit)	720
Other	Unknown		1356
Completed Hand Line	Unknown		
Completed Hand Line	Unknown		3581
Completed Hand Line	Repair Needed	repair per local unit specs	
Completed Hand Line	Repair Needed	Construct water bars and cover with slash in accordance with suppression repair plan	
Completed Hand Line	Repair Needed	Install water bars	234
Completed Hand Line	Repair Needed	handline	421
Completed Hand Line	Repair Needed	repair per local unit specs	464
Completed Hand Line	Repair Needed	Install water bars and pull slash onto line	633
Completed Hand Line	Repair Needed	Close at west end to prevent atv's from using and install water bars.	771
Completed Hand Line	Repair Needed	Install water bars and pull slash onto line.	1155
Completed Hand Line	Repair Needed	Install water bars. Pull slash over line.	1633
Completed Hand Line	Repair Needed	Handline along edge of burn. Needs repair. Pull flagging, pull in berm, brush and water bars needed on this steep sloped sections of line.	1922
Completed Hand Line	Repair Needed	Pull flagging, maybe a few water bars, pull in and brush short sections of berm.	1932
Completed Hand Line	Other - See Comments	Trail was deeply eroded prior to fire. Erosion should be addressed but it is not suppression related.	1486
Completed Dozer Line	Unknown		
Completed Dozer Line	Unknown		
Completed Dozer Line	Unknown	Constructed with excavator	
Completed Dozer Line	Unknown		
Completed Dozer Line	Unknown		
Completed Dozer Line	Unknown		132
Completed Dozer Line	Unknown		193
Completed Dozer Line	Unknown		311
Completed Dozer Line	Unknown		506

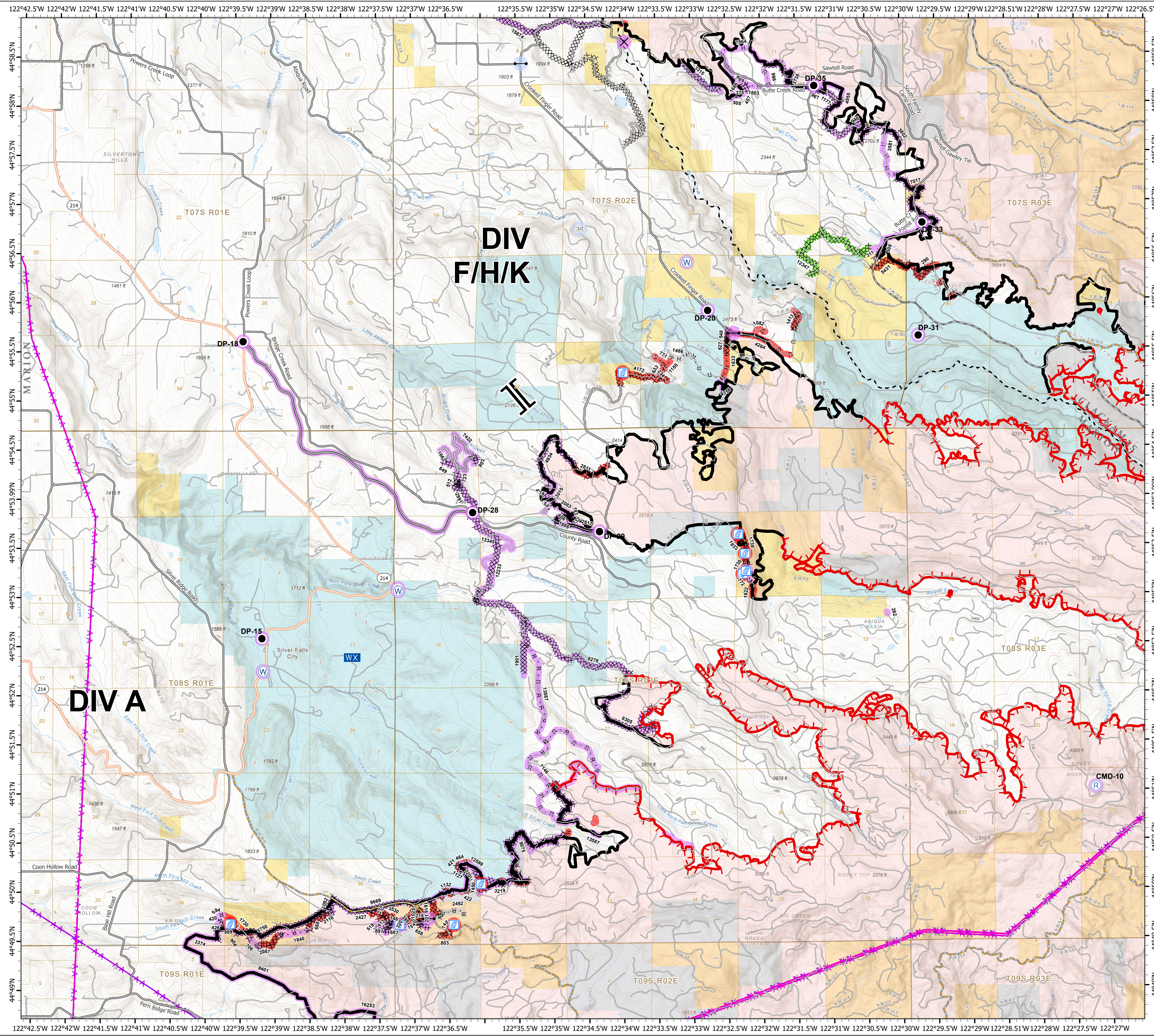

0 0.5 1 2 Miles

1:33,000 - 10/2/2020 2129
Acres from GIS
North American 1983 Datum, LatLong Grid

