

Suppression Repair

Beachie Creek
ORWIF-200299
Riverside
ORMHF-000859
10/03/20
Page: 12

- Repair Point Status**
- Other - See Comments
 - Unknown
- Repair Line Status**
- Unknown
 - Bridge
 - Culvert
 - Dip Site
 - Drop Point
 - Repeater
 - Water Source
 - Value at Risk
 - Completed Dozer Line
 - Completed Hand Line
 - Access or Improved Road
- FC Point Type**
- Culvert
 - Drop Point
 - Repeater
 - Value at Risk
 - Water Source
- FC Line Type**
- Other
 - Completed Dozer Line

FC Point Type	Repair Status	Repair Comments	Label
Culvert	Other - See Comments	BAER alert: melted culvert, non live stream	
Culvert	Other - See Comments	BAER alert: melted culvert, non live stream	
Drop Point	Unknown		DP-92
Drop Point	Unknown		DP-95
Repeater	Unknown		CMD-10
Repeater	Unknown		CMD-8
Value at Risk	Unknown	Consult READs before snagging	Sensitive Area
Water Source	Unknown		

FC Line Type	Repair Status	Repair Comments	Length Feet
Other	Unknown	Determine if this was put up for fire or if flagged for another non fire reason. If fire related pull flagging.	262
Completed Dozer Line	Unknown		908

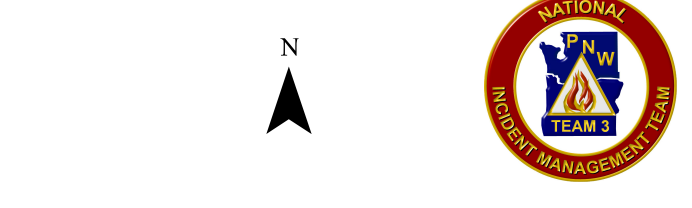
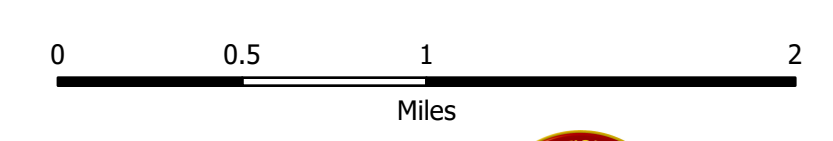
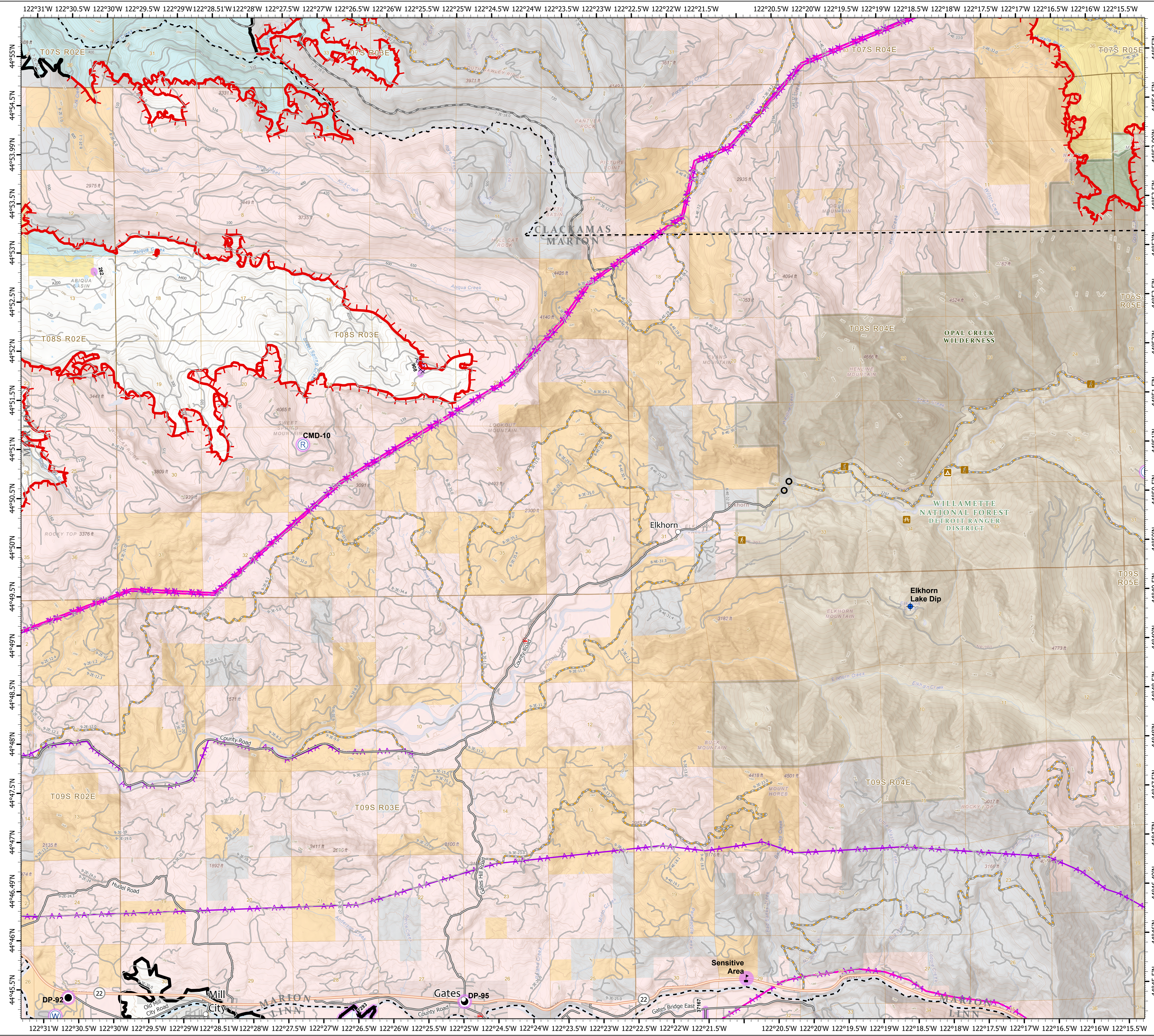

1:33,000 - - 10/2/2020 2:131
Acres from GIS
North American 1983 Datum, LatLong Grid

