

# Suppression Repair

Beachie Creek  
ORWIF-200299  
Riverside  
ORMHF-000859  
10/04/20  
Page: 13

- Repair Point Status**
- Repair Needed
  - No Repair Needed
  - Unknown
- Repair Line Status**
- Completed - Ready for Inspection
  - Repair Needed
  - Other - See Comments
  - Unknown
  - Bridge
  - Dip Site
  - Drop Point
  - Helibase
- Legend**
- Internet Access
  - Resource Location
  - Stream Crossing
  - Water Source
  - Water Development or Draft Site
  - Value at Risk
  - Division Break
  - Contained Line
  - Completed Dozer Line
  - Completed Hand Line
  - Road as Completed Line
  - Access or Improved Road
  - Planned Fire Line
  - Planned Secondary Line
  - Aerial Hazard
  - BPA Transmission Lines
  - Wildfire Daily Fire Perimeter
  - Fire Station
  - Law Enforcement
  - Airstrip
  - City, Town, or Community
  - State Highway
  - County Road
  - Intermediate road
  - Minor road
  - Decommissioned or Closed
  - Railroad
  - Rivers and Streams
  - Lake, Pond or Reservoir
  - County Boundary
  - City Limits
  - Ranger District Boundaries
  - Bureau of Land Management
  - U.S. Forest Service
  - Other Federal
  - State
  - Local Government
  - Private/Unknown

FC Point Type	Repair Status	Repair Comments	Label
Bridge	Unknown		
Bridge	Unknown		
Drop Point	Repair Needed	Pick up trash, remove toilets/hand wash stations	DP-77
Drop Point	Unknown		DP-63
Drop Point	Unknown		DP-65
Drop Point	Unknown		DP-66
Drop Point	Unknown		DP-67
Drop Point	Unknown		DP-68
Drop Point	Unknown		DP-69
Drop Point	Unknown		DP-70
Drop Point	Unknown		DP-75
Drop Point	Unknown		DP-76
Drop Point	Unknown		DP-92
Drop Point	Unknown		DP-94
Drop Point	Unknown		DP-95
Helibase	Unknown		Davis Strip

FC Point Type	Repair Status	Repair Comments	Label
Resource Location	No Repair Needed		
Stream Crossing	Unknown		
Value at Risk	Unknown	Consult READs before snagging	Sensitive Area
Water Development or Draft Site	No Repair Needed		
Water Development or Draft Site	Unknown		
Water Source	No Repair Needed		
Water Source	Unknown		
Water Source	Unknown		
Water Source	Unknown		
Water Source	Unknown		
Water Source	Unknown		
Water Source	Unknown		
Water Source	Unknown		

FC Line Type	Repair Status	Repair Comments	Length Feet
Road as Completed Line	Unknown		562
Road as Completed Line	Unknown		739
Road as Completed Line	Unknown		788
Road as Completed Line	Unknown		791
Road as Completed Line	Unknown		962
Road as Completed Line	Unknown		1474
Road as Completed Line	Unknown		1966
Road as Completed Line	Unknown		2543
Road as Completed Line	Unknown		2681
Road as Completed Line	Unknown		2669
Road as Completed Line	Unknown		4759
Road as Completed Line	Unknown		5993
Road as Completed Line	Repair Needed	Replace boulders to close road at junction with Rock Creek Road	1188
Proposed Dozer Line	Other - See Comments	Need to pick up wood from feller buncher work	4379
Planned Secondary Line	Other - See Comments	Pick up wood from feller buncher work and grade road	3729
Planned Secondary Line	Other - See Comments	Pick up wood from buncher operation. Grade Tom Rock Road	4433
Planned Secondary Line	Other - See Comments	Needs wood picked up from buncher operation and road graded	15057
Planned Secondary Line	Other - See Comments	Pick up piles from feller buncher work and grade road	15267
Planned Secondary Line	Other - See Comments	Pick up wood from feller buncher work and grade road	26700
Planned Fire Line	Unknown		854
Planned Fire Line	Unknown		2482
Planned Fire Line	Unknown		2687
Other	Unknown		3315
Other	Unknown		3319
Completed Hand Line	Unknown		354
Completed Hand Line	Unknown		407
Completed Hand Line	Unknown		453
Completed Hand Line	Unknown		588
Completed Hand Line	Unknown		2062
Completed Hand Line	Unknown		2063

FC Line Type	Repair Status	Repair Comments	Length Feet
Completed Hand Line	Unknown		2174
Completed Hand Line	Unknown	Standards will be addressed in DM's rehab specs.	2921
Completed Hand Line	Unknown		7293
Completed Hand Line	Unknown	Will be addressed under burn-down standards.	12880
Completed Hand Line	Unknown	Will be addressed per repair burn-down specs.	29129
Completed Hand Line	Repair Needed	Flip berm in, add water bars and slash	237
Completed Hand Line	Repair Needed	Pull slash across line, flip berms	671
Completed Dozer Line	Unknown	Berm pulled in and sufficient slash added, surface scarified. Could benefit from seeding. No effective water bars found. However subsiding was frequent and grade was gentle enough that completed work could be adequate if also seeded.	302
Completed Dozer Line	Unknown		317
Completed Dozer Line	Unknown		787
Completed Dozer Line	Unknown		1266
Completed Dozer Line	Unknown	Repairs needs will be addressed based on rehab specs.	1680
Completed Dozer Line	Unknown		2421
Completed Dozer Line	Unknown		2423
Completed Dozer Line	Unknown		3072
Completed Dozer Line	Unknown		3563
Completed Dozer Line	Repair Needed	Flip berm in, add water bars and slash	111
Completed Dozer Line	Repair Needed	Flip berm in, add water bars and slash	498
Completed Dozer Line	Repair Needed	Flip berm, water bars, pull some slash onto line	668
Completed Dozer Line	Repair Needed	Flip berm in, add water bars and slash	918
Completed Dozer Line	Repair Needed	Flip berm, water bar, and cover with slash	1098
Completed Dozer Line	Completed - Ready for Inspection	Repair completed to specs given in the fire suppression repair plan for beachie creek fire. *not repaired to specs. Pronounced berm not pulled in and little to slash added. Inadequate water bars.	1096
Completed Dozer Line	Completed - Ready for Inspection	Repair completed to specs given in the fire suppression repair plan for beachie creek fire.	1585
Access or Improved Road	Unknown		1512
Access or Improved Road	Unknown		3039
Access or Improved Road	Unknown		3518
Access or Improved Road	Unknown		5587
Access or Improved Road	Unknown		7177
Access or Improved Road	Unknown		10238
Access or Improved Road	Unknown		20581
Access or Improved Road	Unknown		31214
Access or Improved Road	Unknown		37167

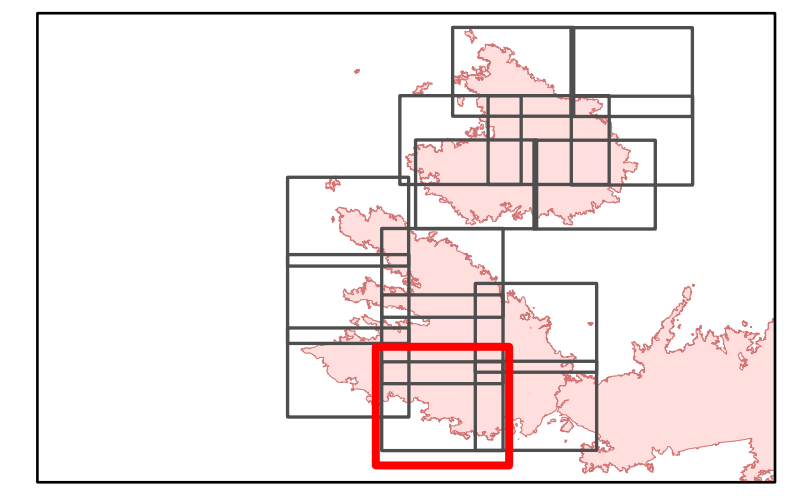
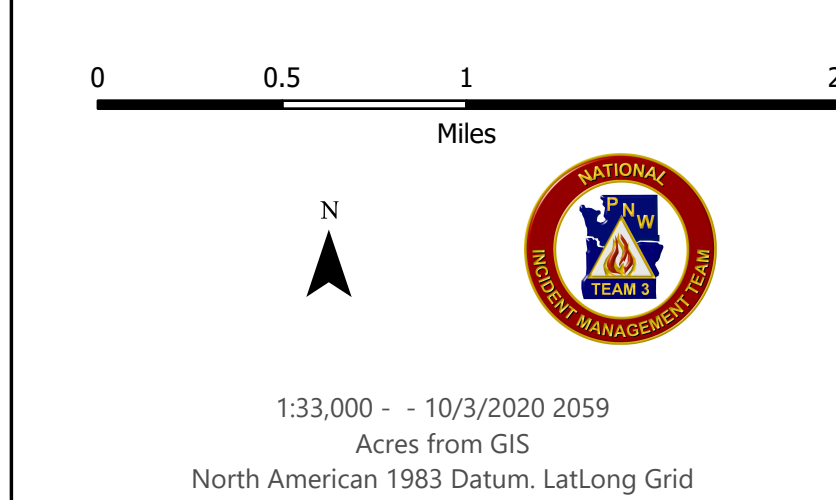
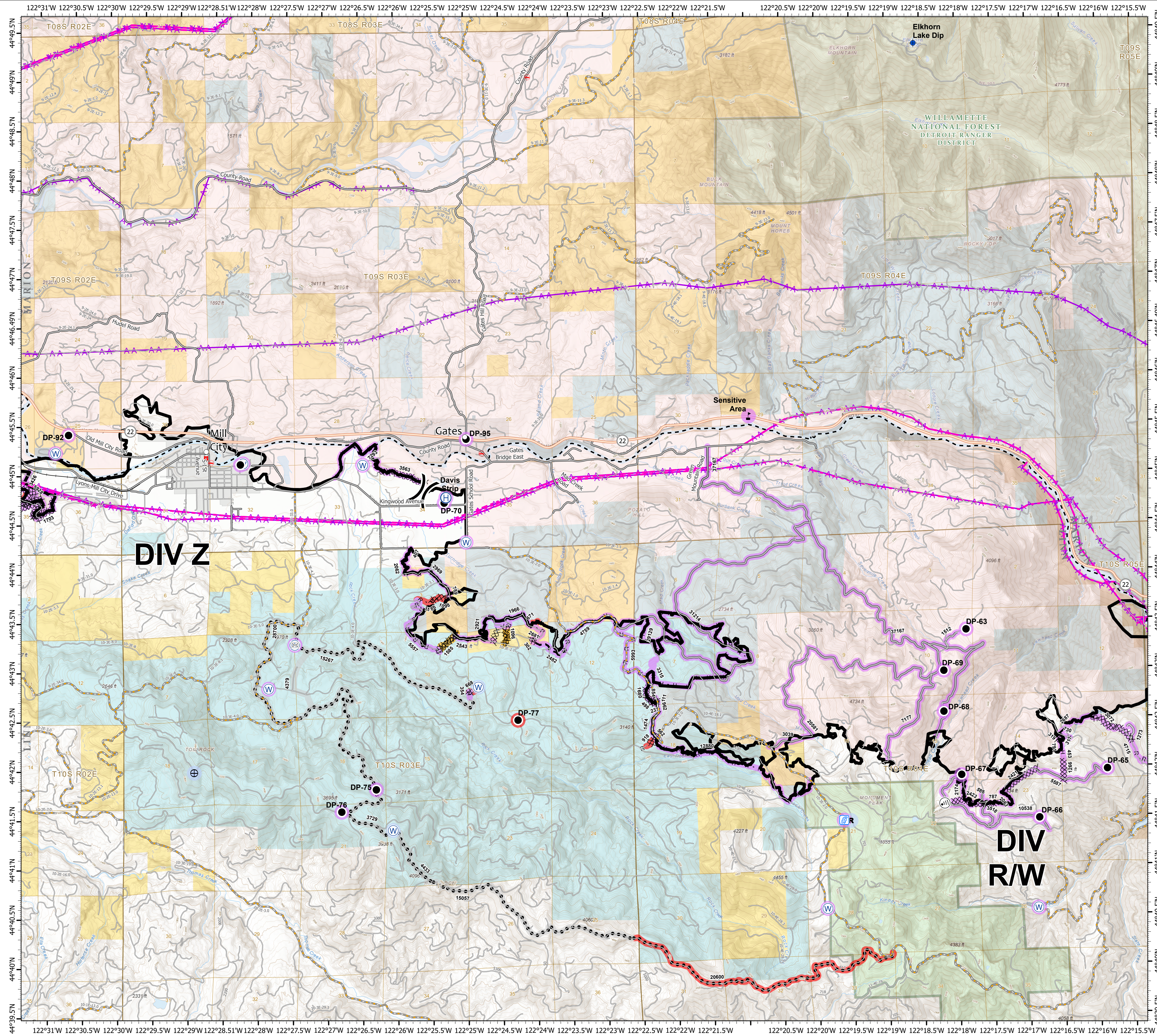

1:33,000 - 10/3/2020 2059  
Acres from GIS  
North American 1983 Datum, LatLong Grid