Suppression Repair

Beachie Creek
ORWIF-200299

Riverside
ORMHF-000859

Riverside 1

10/04/20

Repair Point Status
- Repair Needed
- No Repair Needed
- Other - See Comments
- Unknown

Repair Line Status
- Completed - Inspected
- Repair Needed
- Unknown

- Bridge
- Culvert
- Drop Point
- Fence - Cut/Damaged
- Fire Station
- Gate
- Hazard
- Landing or Log Deck
- Resource Location
- Spot Fire
- Staging Area
- Water Source
- Division Break
- Branch Break
- Contained Line
- Completed Dozer Line
- Completed Hand Line
- Road as Completed Line
- Access or Improved Road
- Line Break Completed
- Completed Plow Line
- Aerial Hazard
- Uncontrolled Fire Edge
- Wildfire Daily Fire Perimeter
- Fire Station
- Campground
- Ranger Station
- Visitor/Information Center
- Trailhead
- Picnic Area
- City, Town, or Community
- State Highway
- County Road
- Major road
- Intermediate road
- Minor road
- Decommissioned or Closed
- Rivers and Streams
- Lake, Pond or Reservoir
- County Boundary
- City Limits
- Ranger District Boundaries
- Forest Service Wilderness Area
- Bureau of Land Management
- U.S. Forest Service
- U.S. Fish and Wildlife Service
- State
- Local Government
- Private/Unknown

FC Point Type	Repair Status	Repair Comments	Label
Bridge	Repair Needed		35 Tons
Culvert	Repair Needed	Debris around culvert inlet - remove debris	
Drop Point	No Repair Needed	Road turnout, no repair needed. REAF BERNARDS	DP-11
Drop Point	No Repair Needed	No repairs, REAF BERNARDS	DP-13
Drop Point	Repair Needed		DP-15
Drop Point	Repair Needed		DP-30
Drop Point	Repair Needed		DP-50
Drop Point	Repair Needed		DP-51
Drop Point	Repair Needed		DP-52
Drop Point	Repair Needed		DP-55
Drop Point	Repair Needed		DP-57
Drop Point	Repair Needed		DP-60
Drop Point	Repair Needed		DP-61
Drop Point	Repair Needed		DP-62
Drop Point	Repair Needed		DP-63
Drop Point	Repair Needed		DP-64
Drop Point	Repair Needed		DP-65
Drop Point	Repair Needed		DP-66
Fence - Cut/Damaged	Unknown		
Gate	Repair Needed		

FC Point Type	Repair Status	Repair Comments	Label
Gate	Repair Needed		Gate
Hazard	Repair Needed		Rock Fall
Landing or Log Deck			
Landing or Log Deck			4611-4
Landing or Log Deck			4611-5
Landing or Log Deck			4611-6/7
Landing or Log Deck	Repair Needed		
Landing or Log Deck	Repair Needed		
Landing or Log Deck	Unknown		4611-2
Landing or Log Deck	Unknown		4611-3
Resource Location	Other - See Comments	pending botany check. use to fix Abbott RD where READ designates	
Resource Location	Unknown		
Spot Fire	Unknown		
Spot Fire	Unknown		
Staging Area	Repair Needed		
Water Source	Repair Needed		
Water Source	Repair Needed		
Water Source	Repair Needed		
Water Source	Repair Needed		

FC Line Type	Repair Status	Repair Comments	Length Feet
Road as Completed Line	Unknown		
Road as Completed Line	Unknown		
Road as Completed Line	Unknown		
Road as Completed Line	Unknown		
Road as Completed Line	Unknown		
Road as Completed Line	Unknown		
Road as Completed Line	Unknown		103
Road as Completed Line	Unknown		223
Road as Completed Line	Unknown		234
Road as Completed Line	Unknown		273
Road as Completed Line	Unknown		347
Road as Completed Line	Unknown		367
Road as Completed Line	Unknown		378
Road as Completed Line	Unknown		464
Road as Completed Line	Unknown		475
Road as Completed Line	Unknown		538
Road as Completed Line	Unknown		547
Road as Completed Line	Unknown		611
Road as Completed Line	Unknown		621
Road as Completed Line	Unknown		698
Road as Completed Line	Unknown		850
Road as Completed Line	Unknown		851
Road as Completed Line	Unknown		907
Road as Completed Line	Unknown		1024
Road as Completed Line	Unknown		1161
Road as Completed Line	Unknown		1202
Road as Completed Line	Unknown		1212
Road as Completed Line	Unknown		1236
Road as Completed Line	Unknown		1293
Road as Completed Line	Unknown		1635
Road as Completed Line	Unknown		1696
Road as Completed Line	Unknown		2528
Road as Completed Line	Unknown		15868
Road as Completed Line	Unknown		25710
Road as Completed Line	Repair Needed		406
Road as Completed Line	Repair Needed		679
Road as Completed Line	Repair Needed		2059
Road as Completed Line	Repair Needed		2993
Road as Completed Line	Repair Needed		3122
Road as Completed Line	Repair Needed		4738
Road as Completed Line	Completed - Inspected		892
Repair Line	Unknown	Water Bars installed	196
Repair Line	Unknown	Needs fence repair	217
Repair Line	Unknown	Repaired by hand tools	354
Repair Line	Unknown	Water bars	436
Repair Line	Unknown	Water Bars	529
Repair Line	Unknown	Water bars placed	640
Other	Unknown		
Other	Unknown		
Other	Unknown		
Other	Unknown		
Other	Unknown		
Other	Unknown		
Other	Unknown		
Other	Unknown		
Other	Unknown		
Other	Unknown		
Other	Unknown		
Other	Unknown		
Other	Unknown		
Other	Unknown		
Other	Unknown		
Other	Unknown		
Other	Unknown		
Other	Unknown		
Other	Unknown		
Other	Unknown		109
Other	Unknown		142
Other	Unknown		150
Other	Unknown		155
Other	Unknown		158
Other	Unknown		279
Other	Unknown		289
Other	Unknown		337
Other	Unknown		368

FC Line Type	Repair Status	Repair Comments	Length Feet
Other	Unknown		376
Other	Unknown		393
Other	Unknown		599
Other	Unknown		842
Other	Unknown		931
Other	Unknown		940
Other	Unknown		1036
Other	Unknown		1056
Other	Unknown		1262
Other	Unknown		1436
Other	Unknown		1528
Other	Unknown		1662
Other	Unknown		1854
Other	Unknown		1900
Other	Unknown		2362
Other	Unknown		3080
Line Break Completed	Repair Needed		377
Line Break Completed	Repair Needed		713
Completed Plow Line	Unknown		347
Completed Hand Line	Unknown		36
Completed Hand Line	Unknown		55
Completed Hand Line	Unknown		81
Completed Hand Line	Unknown		119
Completed Hand Line	Unknown		261
Completed Hand Line	Unknown		266
Completed Hand Line	Unknown		298
Completed Hand Line	Unknown		301
Completed Hand Line	Unknown		329
Completed Hand Line	Unknown		329
Completed Hand Line	Unknown		387
Completed Hand Line	Unknown		460
Completed Hand Line	Unknown		490
Completed Hand Line	Unknown		726
Completed Hand Line	Unknown		745
Completed Hand Line	Unknown		855
Completed Hand Line	Unknown		906
Completed Hand Line	Unknown		949
Completed Hand Line	Unknown		1021
Completed Hand Line	Unknown		1171
Completed Hand Line	Unknown		1184
Completed Hand Line	Unknown		1186
Completed Hand Line	Unknown		1194
Completed Hand Line	Unknown		1226
Completed Hand Line	Unknown		1741
Completed Hand Line	Unknown		1778
Completed Hand Line	Unknown		1840
Completed Hand Line	Unknown		2047
Completed Hand Line	Unknown		2115
Completed Hand Line	Unknown		2190
Completed Hand Line	Unknown		2210
Completed Hand Line	Unknown		2361
Completed Hand Line	Unknown		3343
Completed Hand Line	Unknown		3584
Completed Hand Line	Unknown		3625
Completed Hand Line	Unknown		3863
Completed Hand Line	Unknown		5677
Completed Hand Line	Unknown		7246
Completed Hand Line	Unknown		7565
Completed Hand Line	Unknown		7767
Completed Hand Line	Unknown		9133
Completed Hand Line	Repair Needed		62
Completed Hand Line	Repair Needed		87
Completed Hand Line	Repair Needed		111
Completed Hand Line	Repair Needed		129
Completed Hand Line	Repair Needed	Repair to prevent visibility from road and use by OHVs	156
Completed Hand Line	Repair Needed		157
Completed Hand Line	Repair Needed	Remove bit of hand line to prevent OHV use into forest	233
Completed Hand Line	Repair Needed	minimal waterbars needed on steep portions near bottom	358
Completed Hand Line	Repair Needed	Repair to prevent visibility from road and use by OHVs	390
Completed Hand Line	Repair Needed		569
Completed Hand Line	Repair Needed	No line observed here - mdeangelis_nifc (READ)	908
Completed Hand Line	Repair Needed		1222

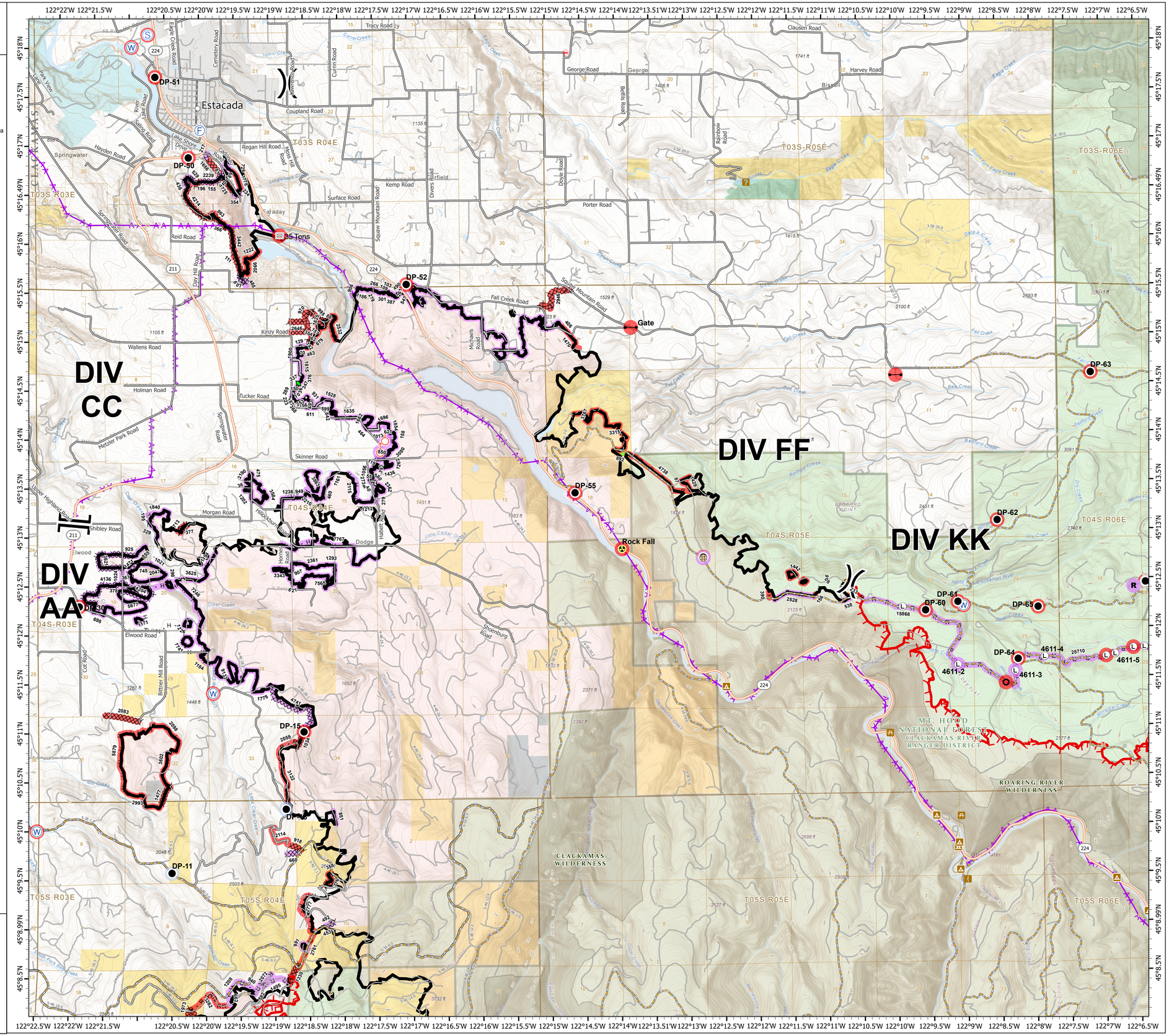

0 0.5 1 2
Miles

N
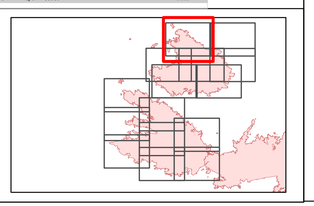
1:33,000 - - 10/3/2020 2051
Acres from GIS
North American 1983 Datum. LatLong Grid