Suppression Repair

Beachie Creek
ORWIF-200299

Riverside
ORMHF-000859

Beachie 2

10/05/20

Repair Point Status
- Repair Needed
- No Repair Needed
- Unknown

Repair Line Status
- Completed - Inspected
- Repair Needed
- Other - See Comments
- Unknown

- Bridge
- Closure
- Drop Point
- Gate
- Mobile Weather Unit
- Repeater
- Stream Crossing
- Water Source
- Value at Risk
- Branch Break
- Contained Line
- Completed Dozer Line
- Completed Hand Line
- Road as Completed Line
- Access or Improved Road
- Aerial Hazard
- Uncontrolled Fire Edge
- BPA Transmission Lines
- Wildfire Daily Fire Perimeter
- Structures
- Fire Station
- State Highway
- County Road
- Major road
- Intermediate road
- Minor road
- Decommissioned or Closed
- Rivers and Streams
- Lake, Pond or Reservoir
- County Boundary
- Bureau of Land Management
- State
- Private/Unknown

FC Point Type	Repair Status	Repair Comments	Label
Bridge	No Repair Needed		
Bridge	Unknown		
Closure	Unknown		
Drop Point	Unknown		DP-15
Drop Point	Unknown		DP-16
Drop Point	Unknown		DP-18
Drop Point	Unknown		DP-20
Drop Point	Unknown		DP-28
Drop Point	Unknown		DP-29
Drop Point	Unknown		DP-31
Drop Point	Unknown		DP-33
Drop Point	Unknown		DP-35
Gate	No Repair Needed		
Gate	Unknown		
Gate	Unknown		

FC Point Type	Repair Status	Repair Comments	Label
Gate	Unknown		
Repeater	Unknown		CMD-10
Stream Crossing	Repair Needed	Recommend specialist looks to develop plan.	
Stream Crossing	Repair Needed	Specialist should look at this.	
Stream Crossing	Repair Needed	Needs specialist attention.	
Stream Crossing	Repair Needed	consult hydrologist	
Stream Crossing	Repair Needed	consult hydrologist	
Stream Crossing	Repair Needed	consult hydro	
Stream Crossing	Repair Needed	Consult road engineer	
Stream Crossing	Unknown	Consult hydrologist	
Stream Crossing	Unknown		
Value at Risk	No Repair Needed		
Water Source	Unknown		
Water Source	Unknown		
Water Source	Unknown		

FC Line Type	Repair Status	Repair Comments	Length Feet
Unknown	Unknown		
Unknown	Unknown		3015
Unknown	Unknown		9075
Road as Completed Line	Unknown		
Road as Completed Line	Unknown		
Road as Completed Line	Unknown		
Road as Completed Line	Unknown		
Road as Completed Line	Unknown		
Road as Completed Line	Unknown		
Road as Completed Line	Unknown		606
Road as Completed Line	Unknown	Pull flagging	772
Road as Completed Line	Unknown		2817
Road as Completed Line	Unknown		7146
Road as Completed Line	Unknown		13345
Road as Completed Line	Unknown		13587
Road as Completed Line	Unknown		13587
Road as Completed Line	Unknown		13587
Road as Completed Line	Unknown		1082
Road as Completed Line	Repair Needed	Chip slash	4264
Other	Unknown	Determine if this was put up for fire or if flagged for another non fire reason. IF fire related pull flagging.	262
Other	Unknown	consult local unit	720
Other	Unknown		1356
Completed Hand Line	Unknown		
Completed Hand Line	Repair Needed	repair per local unit specs	
Completed Hand Line	Repair Needed	Construct water bars and cover with slash in accordance with suppression repair plan	
Completed Hand Line	Repair Needed	Install water bars	234
Completed Hand Line	Repair Needed	handline	421
Completed Hand Line	Repair Needed	repair per local unit specs	464
Completed Hand Line	Repair Needed	Install water bars and pull slash onto line.	633
Completed Hand Line	Repair Needed	Close at west end to prevent atv's from using and install water bars.	771
Completed Hand Line	Repair Needed	Install water bars and pull slash onto line.	1155
Completed Hand Line	Repair Needed	Install water bars. Pull slash over line.	1633
Completed Hand Line	Repair Needed	Handline along edge of burn. Needs repair. Pull flagging, pull in berm, brush and water bars needed on the steep sloped sections of line.	1922
Completed Hand Line	Repair Needed	Pul flagging, maybe a few water bars, pull in and brush short sections of berm.	1932
Completed Hand Line	Other - See Comments	Trail was deeply eroded prior to fire. Erosion should be addressed but it is not suppression related.	1486
Completed Hand Line	Other - See Comments	consult landowner	3581
Completed Dozer Line	Unknown		
Completed Dozer Line	Unknown		
Completed Dozer Line	Unknown	Constructed with excavator	
Completed Dozer Line	Unknown		
Completed Dozer Line	Unknown		
Completed Dozer Line	Unknown		
Completed Dozer Line	Unknown		
Completed Dozer Line	Unknown		132
Completed Dozer Line	Unknown		193
Completed Dozer Line	Unknown		311
Completed Dozer Line	Unknown		506
Completed Dozer Line	Unknown		512

FC Line Type	Repair Status	Repair Comments	Length Feet
Completed Dozer Line	Unknown		551
Completed Dozer Line	Unknown		574
Completed Dozer Line	Unknown		649
Completed Dozer Line	Unknown		723
Completed Dozer Line	Unknown		902
Completed Dozer Line	Unknown		1686
Completed Dozer Line	Unknown		1901
Completed Dozer Line	Unknown	Consult landowner	3219
Completed Dozer Line	Unknown		4934
Completed Dozer Line	Unknown		8278
Completed Dozer Line	Unknown		8305
Completed Dozer Line	Unknown		9075
Completed Dozer Line	Unknown		12347
Completed Dozer Line	Unknown		12599
Completed Dozer Line	Repair Needed		
Completed Dozer Line	Repair Needed	Repair per local unit specs	
Completed Dozer Line	Repair Needed	repair per local unit specs	
Completed Dozer Line	Repair Needed	Construct water bars and/or dips in accordance with suppression repair plan	
Completed Dozer Line	Repair Needed	Pull back berm, construct water bars and/or dips in accordance with suppression repair plan.	
Completed Dozer Line	Repair Needed	Pull berm back. Pull slash across dozer line.	
Completed Dozer Line	Repair Needed	Construct water bars, pull back berm. Consult private land owner	
Completed Dozer Line	Repair Needed	Repair per local BLM specs, obliterate berms and push piles, water bar as needed, needs medium excavator with grapple claw, access through private land to south	
Completed Dozer Line	Repair Needed		
Completed Dozer Line	Repair Needed	consult landowner, likely needs medium excavator	
Completed Dozer Line	Repair Needed	obliterate berm, need medium excavator with grapple bucket	
Completed Dozer Line	Repair Needed	Consult with landowner	290
Completed Dozer Line	Repair Needed	Repair per local unit specs	422
Completed Dozer Line	Repair Needed	Install water bars, pull berm and slash back. Recommend excavator.	548
Completed Dozer Line	Repair Needed	Water bars needed	574
Completed Dozer Line	Repair Needed	Install water bars, pull berm and slash back. Recommend excavator.	627
Completed Dozer Line	Repair Needed	repair per local unit specs needs water bars at end of line	1127
Completed Dozer Line	Repair Needed	Obliterate berm and push piles, pull slash over line, no need for water bars	1132
Completed Dozer Line	Repair Needed	In stall water bars, pull berm and slash back. Recommend excavator.	1413
Completed Dozer Line	Repair Needed	repair to local unit specs	1450
Completed Dozer Line	Repair Needed	repair per unit specs, will need excavator with grapple bucket to pull slash back over old road	1735
Completed Dozer Line	Repair Needed	line on old road bed, scatter slash back on line, will need excavator with grapple bucket	1739
Completed Dozer Line	Repair Needed	Pull berm and slash back in, install water bars	2811
Completed Dozer Line	Repair Needed	Install additional water bars. Could be done with dozer	4172
Completed Dozer Line	Repair Needed	water bars as needed, obliterate berms and dozer pushes	5431
Completed Dozer Line	Completed - Inspected		12347
Access or Improved Road	Unknown	none	
Access or Improved Road	Unknown	Lower part of this road has been brushed out	
Access or Improved Road	Unknown		1662

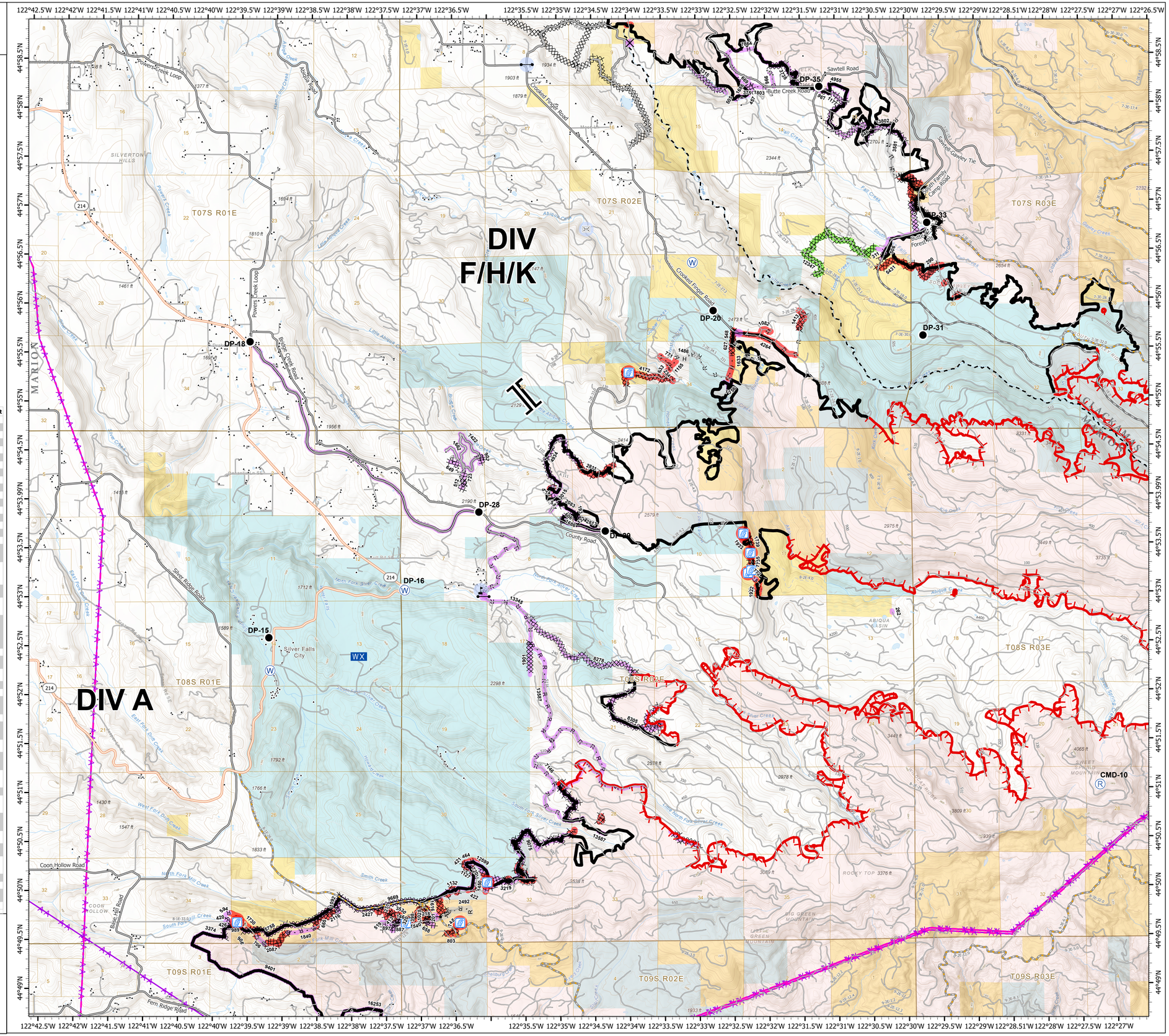

0 0.5 1 2
Miles

N
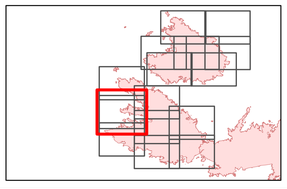
1:33,000 - - 10/4/2020 2211
Acres from GIS
North American 1983 Datum. LatLong Grid