

# Suppression Repair

Beachie Creek  
ORWIF-200299

Riverside  
ORMHF-000859

10/05/20  
Page: 12

**Repair Point Status**

- Other - See Comments
- Unknown

**Repair Line Status**

- Repair Needed
- Unknown

**Value at Risk**

- Value at Risk

**Other Symbols**

- Contained Line
- Completed Dozer Line
- Completed Hand Line
- Road as Completed Line
- Access or Improved Road
- Aerial Hazard
- BPA Transmission Lines
- Wildfire Daily Fire Perimeter
- Structures
- Fire Station

**Infrastructure**

- Law Enforcement
- Campground
- Trailhead
- Picnic Area
- City, Town, or Community
- State Highway
- County Road
- Major road
- Intermediate road
- Minor road
- Decommissioned or Closed

**Water Features**

- Rivers and Streams
- Lake, Pond or Reservoir

**Administrative Boundaries**

- County Boundary
- City Limits
- Ranger District Boundaries
- Forest Service Wilderness Area
- Bureau of Land Management
- U.S. Forest Service
- Other Federal
- State
- Local Government
- Private/Unknown

FC Point Type	Repair Status	Repair Comments	Label
Culvert	Other - See Comments	BAER alert: melted culvert, non live stream	
Culvert	Other - See Comments	BAER alert: melted culvert, non live stream	
Drop Point	Unknown		DP-92
Drop Point	Unknown		DP-95
Repeater	Unknown		CMD-8
Repeater	Unknown		CMD-8
Value at Risk	Unknown	Consult READs before snagging	Sensitive Area
Water Source	Unknown		

FC Line Type	Repair Status	Repair Comments	Length Feet
Road as Completed Line	Repair Needed	Road as Line Needed to be Added and Repaired	
Road as Completed Line	Repair Needed	Road as Line Needed to be Added and Repaired	
Road as Completed Line	Repair Needed	Road as Line Needed to be Added and Repaired	
Other	Unknown	Determine if this was put up for fire or if flagged for another non fire reason. If fire related pull flagging.	262
Completed Dozer Line	Unknown		908

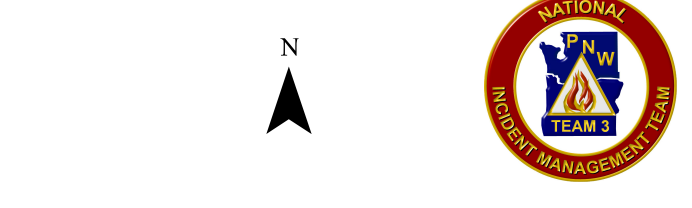
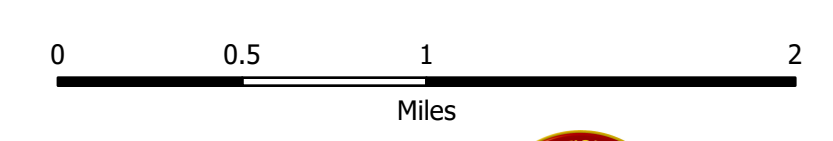
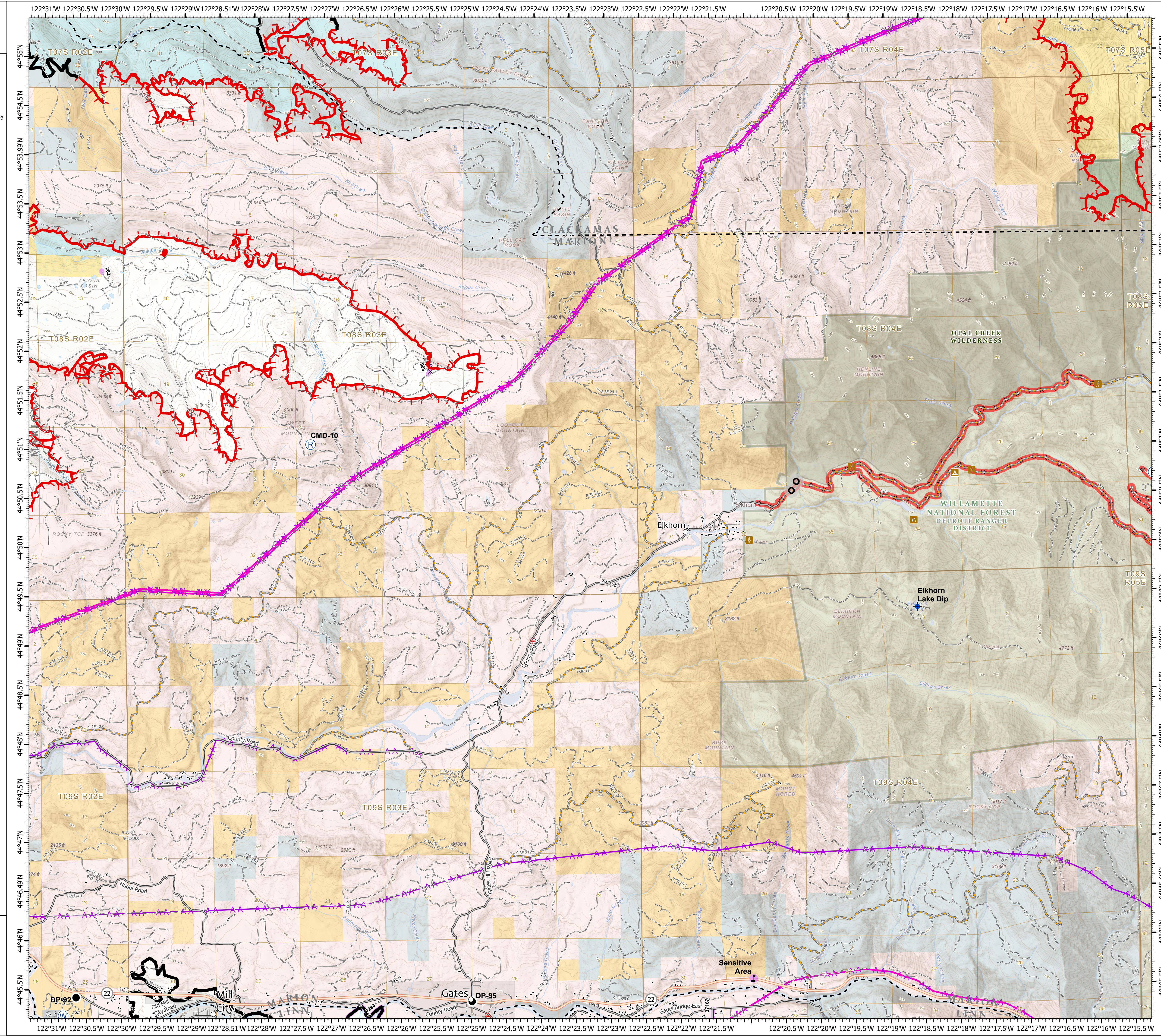

1:33,000 - - 10/4/2020 2212  
Acres from GIS  
North American 1983 Datum, LatLong Grid

