

# Suppression Repair

Beachie Creek  
ORWIF-200299  
Riverside  
ORMHF-000859  
10/05/20  
Page: 15

- |                                  |  |                                   |   |
|----------------------------------|--|-----------------------------------|---|
| <b>Repair Point Status</b>       | <b>R</b> Resource Location               | <b>▲</b> Structures               | <b>---</b> Decommissioned or Closed       |
| <b>●</b> Repair Needed           | <b>⊗</b> Stream Crossing                 | <b>▲</b> Fire Station             | <b>---</b> Rivers and Streams             |
| <b>●</b> No Repair Needed        | <b>⊗</b> Water Source                    | <b>▲</b> Campground               | <b>---</b> Lake, Pond or Reservoir        |
| <b>●</b> Unknown                 | <b>⊗</b> Water Development or Draft Site | <b>▲</b> Ranger Station           | <b>---</b> County Boundary                |
| <b>Repair Line Status</b>        | <b>---</b> Contained Line                | <b>▲</b> Cabin                    | <b>---</b> City Limits                    |
| <b>---</b> Completed - Inspected | <b>---</b> Completed Dozer Line          | <b>▲</b> Trailhead                | <b>---</b> Ranger District Boundaries     |
| <b>---</b> Repair Needed         | <b>---</b> Completed Hand Line           | <b>▲</b> Picnic Area              | <b>---</b> Forest Service Wilderness Area |
| <b>---</b> Unknown               | <b>---</b> Road as Completed Line        | <b>○</b> City, Town, or Community | <b>---</b> Bureau of Land Management      |
| <b>○</b> Culvert                 | <b>---</b> Access or Improved Road       | <b>---</b> Planned Fire Line      | <b>---</b> U.S. Forest Service            |
| <b>●</b> Dip Site                | <b>---</b> Planned Secondary Line        | <b>---</b> Aerial Hazard          | <b>---</b> Other Federal                  |
| <b>●</b> Drop Point              | <b>---</b> Uncontrolled Fire Edge        | <b>---</b> Hazard                 | <b>---</b> State                          |
| <b>●</b> Hazard                  | <b>---</b> BPA Transmission Lines        | <b>---</b> Internet Access        | <b>---</b> Local Government               |
| <b>---</b> Lookout               | <b>---</b> Wildfire Daily Fire Perimeter | <b>---</b> Repeater               | <b>---</b> Private/Unknown                |

FC Point Type	Repair Status	Repair Comments	Label
Culvert	Repair Needed	BAER ALERT - burnt out plastic culvert, 24" x 36" replacement needed. Asphalt surfacing, 10 CY aggregate	
Culvert	Repair Needed	BAER ALERT - Replace with 36" x 32"	
Culvert	Repair Needed	BAER ALERT - Replace with 36" x 34" plastic culvert	
Drop Point	Repair Needed	Full flagging, signs, toilets.	DP-62
Drop Point	Repair Needed	Remove slash piles and flagging.	DP-64
Drop Point	Unknown		DP-63
Drop Point	Unknown		DP-65
Drop Point	Unknown		DP-66
Drop Point	Unknown		DP-67
Drop Point	Unknown		DP-68

FC Point Type	Repair Status	Repair Comments	Label
Drop Point	Unknown	BAER ALERT - burnt out plastic culvert, 24" x 36" replacement needed. Asphalt surfacing, 10 CY aggregate	DP-69
Hazard	Repair Needed	Scaling? Excavator?	
Lookout	Repair Needed		
Repeater	Unknown		CMD-9
Resource Location	No Repair Needed		
Stream Crossing	Unknown		
Water Development or Draft Site	Unknown		
Water Source	Unknown		

FC Line Type	Repair Status	Repair Comments	Length Feet
Road as Completed Line	Unknown		730
Road as Completed Line	Unknown		791
Road as Completed Line	Unknown		1304
Road as Completed Line	Unknown		4715
Road as Completed Line	Repair Needed	Road as Line Needed to be Added and Repaired	
Road as Completed Line	Repair Needed	Road as Line Needed to be Added and Repaired	
Road as Completed Line	Repair Needed	Road as Line Needed to be Added and Repaired	
Road as Completed Line	Repair Needed	Road as Line Needed to be Added and Repaired	
Road as Completed Line	Repair Needed	Road as Line Needed to be Added and Repaired	
Road as Completed Line	Repair Needed	Road as Line Needed to be Added and Repaired	
Road as Completed Line	Repair Needed	Road as Line Needed to be Added and Repaired	
Planned Fire Line	Unknown		2687
Other	Repair Needed	Cover with brush. Pull flagging	1046
Completed Dozer Line	Unknown		319
Completed Hand Line	Unknown		453
Completed Hand Line	Unknown		588
Completed Hand Line	Unknown		654
Completed Hand Line	Unknown		2063
Completed Hand Line	Unknown		2174
Completed Hand Line	Completed - Inspected	waterbars installed on 9/22 by Richardson and Hoganson	232
Completed Dozer Line	Unknown		317
Completed Dozer Line	Unknown		787
Completed Dozer Line	Unknown		1266
Completed Dozer Line	Unknown		2421
Completed Dozer Line	Unknown		2423
Completed Dozer Line	Unknown		3072
Completed Dozer Line	Repair Needed	Waterbar as appropriate and seed roads, cut banks and entrances off of Hwy 22. Approximately 15 water bars will be needed. Recommend mini or medium sized excavator. Trash left behind by CPI including old telephone poles, insulators, wire, beverage bottles, food wrappers, etc.	1747
Access or Improved Road	Unknown		1273
Access or Improved Road	Unknown		1512
Access or Improved Road	Unknown		3518
Access or Improved Road	Unknown		5587
Access or Improved Road	Unknown		7177
Access or Improved Road	Unknown		18538
Access or Improved Road	Unknown		20581
Access or Improved Road	Unknown		37167

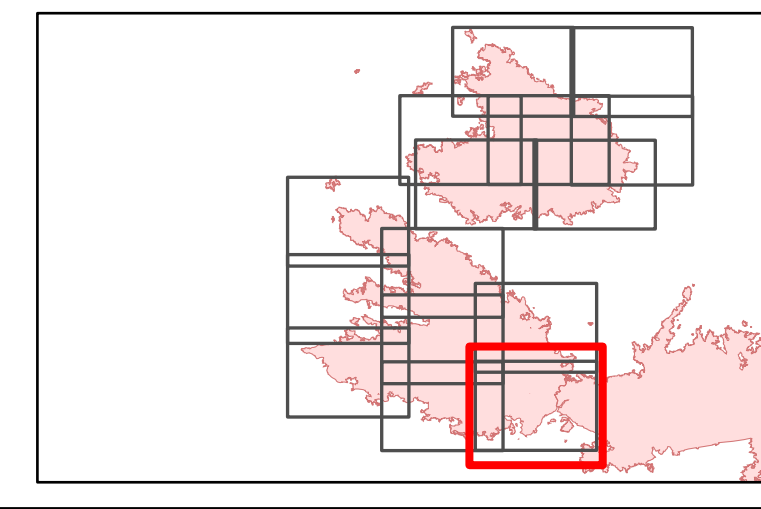
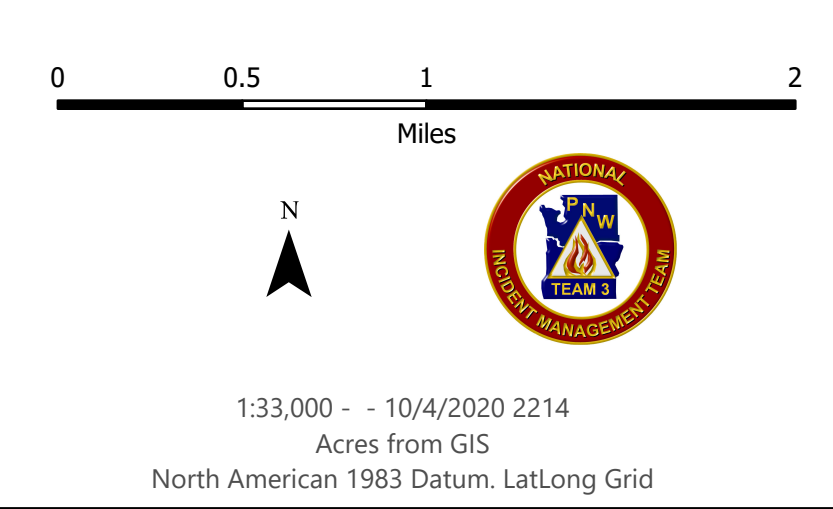
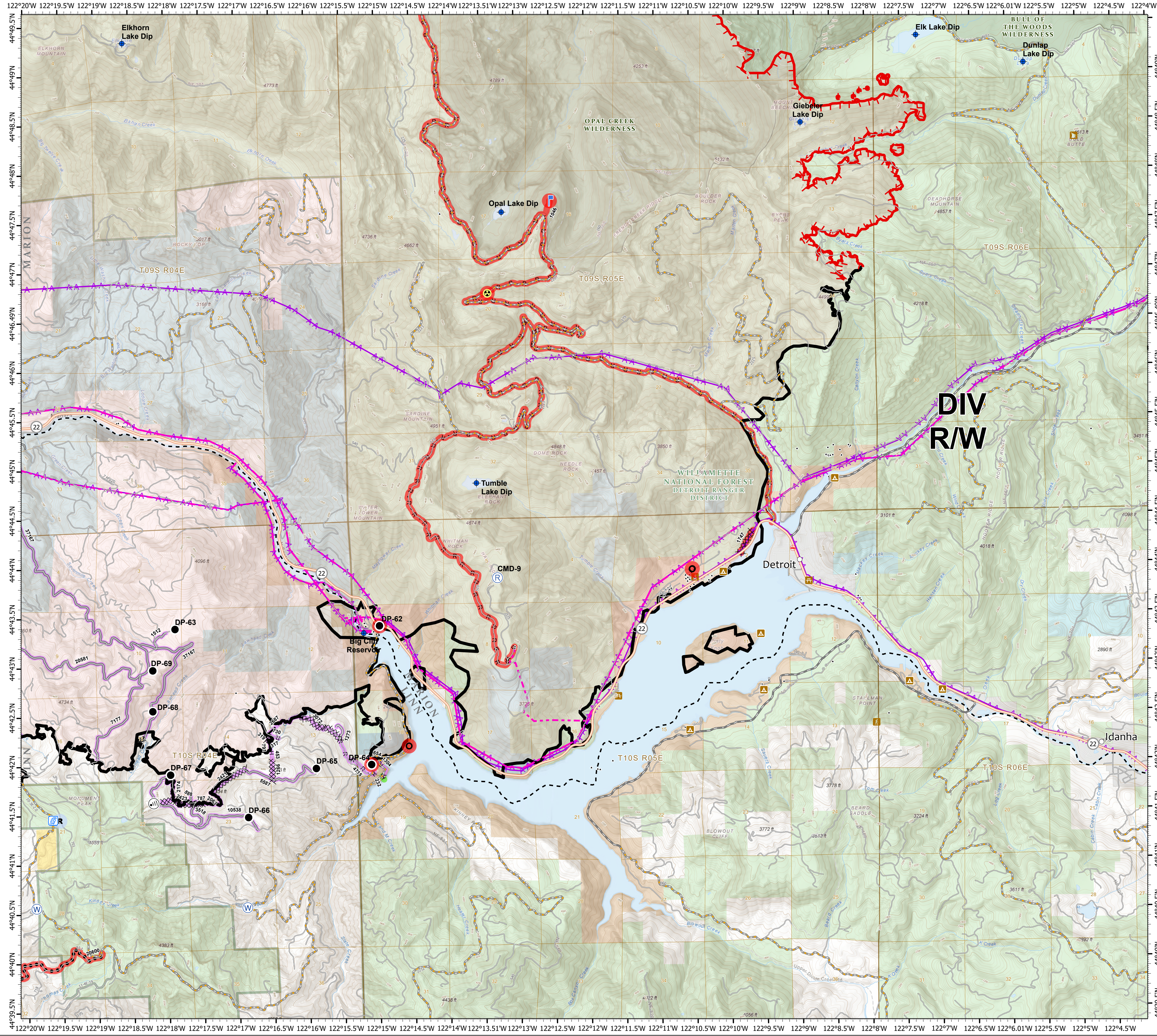

1:33,000 - 10/4/2020 2214  
Acres from GIS  
North American 1983 Datum, LatLong Grid