

Suppression Repair

Beachie Creek
ORWIF-200299
Riverside
ORMHF-000859
10/05/20
Page: 4

- Repair Point Status**
- Repair Needed
 - No Repair Needed
 - Unknown
- Repair Line Status**
- Repair Needed
 - Unknown
- FC Point Type**
- Culvert
 - Drop Point
 - Landing or Log Deck
 - Repeater
 - Resource Location
 - Spot Fire
 - Water Source
 - Division Break
- FC Point Status**
- Contained Line
 - Completed Dozer Line
 - Completed Hand Line
 - Road as Completed Line
 - Access or Improved Road
 - Aerial Hazard
 - Uncontrolled Fire Edge
 - Wildfire Daily Fire Perimeter
- FC Point Label**
- Major road
 - Intermediate road
 - Minor road
 - Decommissioned or Closed
 - Rivers and Streams
 - Lake, Pond or Reservoir
 - County Boundary
 - Ranger District Boundaries
 - Forest Service Wilderness Area
 - Bureau of Land Management
 - U.S. Forest Service
 - State
 - Local Government
 - Private/Unknown

FC Point Type	Repair Status	Repair Comments	Label
Culvert	Repair Needed	Debris around culvert inlet - remove debris	4611-9
Drop Point	Repair Needed		DP-60
Drop Point	Repair Needed		DP-61
Drop Point	Repair Needed		DP-64
Drop Point	Repair Needed		DP-65
Landing or Log Deck	Repair Needed		4611-10
Landing or Log Deck	Repair Needed		4611-14
Landing or Log Deck	Unknown		4611-15
Landing or Log Deck	Unknown		4611-16
Landing or Log Deck	Unknown		4611-17
Landing or Log Deck	Unknown		4611-18
Landing or Log Deck	Unknown		4611-19
Landing or Log Deck	Unknown		4611-20
Repeater	Repair Needed		CMD 8
Repeater	Repair Needed		CMD 9
Landing or Log Deck	Unknown		4611-4
Spot Fire	Unknown		4611-5
Spot Fire	Unknown		4611-6/7
Water Source	Repair Needed		4611-8

FC Line Type	Repair Status	Repair Comments	Length Feet
Access or Improved Road	Unknown		20630

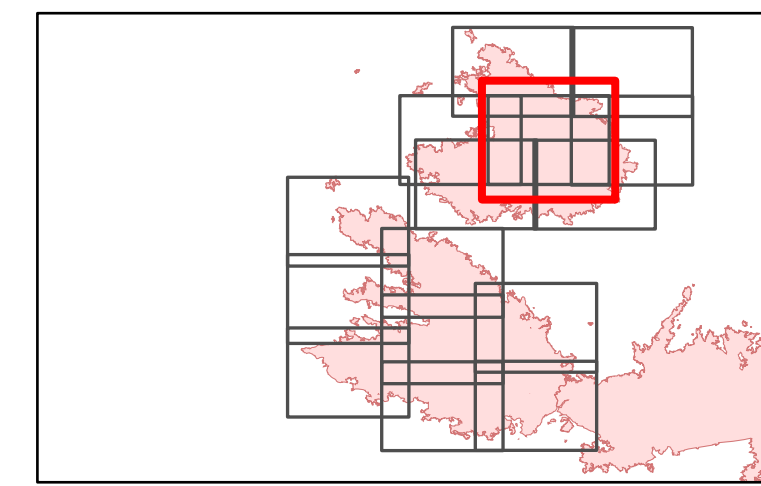
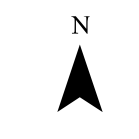
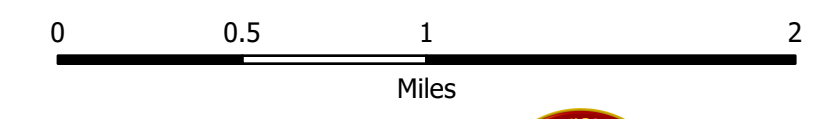
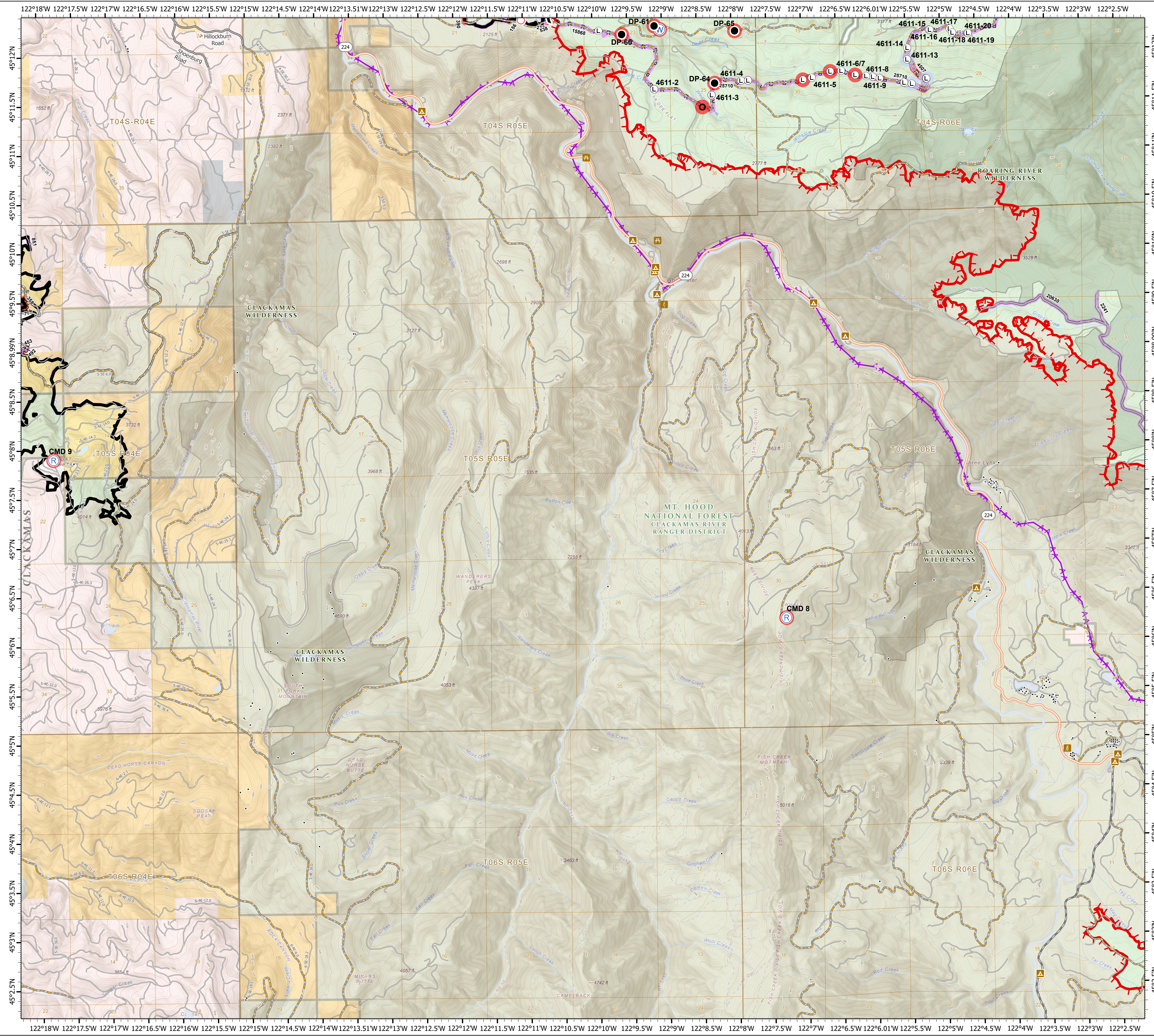

1:33,000 - 10/4/2020 2208
Acres from GIS
North American 1983 Datum, LatLong Grid