

Air Ops

Beachie Creek
ORWIF-200299
Riverside
ORMHF-000859
10/06/20

- Mine Waste Aerial Avoidance
- Airstrip or Airport
- Dip Site
- Drop Point
- Helibase
- Helispot
- Incident Command Post
- Lookout
- X Division Break
- || Branch Break
- Uncontrolled Fire Edge
- Contained Line
- Aerial Hazard
- UAS Launch and Recovery Zone
- Wildfire Daily Fire Perimeter
- Other Fire Perimeters
- Interstate
- US Highway
- State Highway
- County Road
- Major road
- Intermediate road
- Minor road
- County Boundary
- FS Wilderness
- BLM Wilderness
- USDA-FS Forests
- City Limits
- Bureau of Land Management
- U.S. Forest Service
- U.S. Fish and Wildlife Service
- Bureau of Indian Affairs
- Other Federal
- State
- Local Government
- Private/Unknown

IncidentName	FeatureCategory	Label	LatWGS84_DDM	LongWGS84_DDM
Beachie Creek	Airstrip or Airport	Albany Airport	44° 38.3203249' N	122° 03.6506180' W
Beachie Creek	Airstrip or Airport	Salem Airport	44° 54.4903377' N	122° 00.1206647' W
Beachie Creek	Dip Site	Beyers Dip	45° 02.0160337' N	122° 31.3894074' W
Beachie Creek	Dip Site	Big Cliff Reservoir	44° 49.0683292' N	122° 15.2030658' W
Beachie Creek	Dip Site	Dunlap Lake Dip	44° 49.0683292' N	122° 15.2030658' W
Beachie Creek	Dip Site	Elk Lake Dip	44° 49.3532874' N	122° 07.2595522' W
Beachie Creek	Dip Site	Eikhorn Lake Dip	44° 49.3332760' N	122° 18.5776594' W
Beachie Creek	Dip Site	Giebel Lake Dip	44° 49.0702854' N	122° 08.9180533' W
Beachie Creek	Dip Site	Opal Lake Dip	44° 47.5943200' N	122° 13.1918559' W
Beachie Creek	Dip Site	Santiam Dip	44° 46.8454650' N	122° 39.3886803' W
Beachie Creek	Dip Site	Silver Dip	44° 58.9244121' N	122° 44.4305193' W
Beachie Creek	Dip Site	Tumble Lake Dip	44° 44.9463277' N	122° 13.5806554' W
Beachie Creek	Dip Site	Twin Lakes East	44° 51.3458189' N	122° 06.5673804' W
Beachie Creek	Dip Site	Twin Lakes West	44° 51.4451664' N	122° 07.2142814' W
Beachie Creek	Drop Point	DP-10	44° 47.9026272' N	122° 42.1420236' W
Beachie Creek	Drop Point	DP-15	44° 52.5718609' N	122° 39.1660207' W
Beachie Creek	Drop Point	DP-16	44° 53.0734909' N	122° 32.2170002' W
Beachie Creek	Drop Point	DP-18	44° 55.5943020' N	122° 39.4161079' W
Beachie Creek	Drop Point	DP-20	44° 55.8903264' N	122° 32.7606052' W
Beachie Creek	Drop Point	DP-21	44° 00.8917243' N	122° 35.4790160' W
Beachie Creek	Drop Point	DP-22	44° 02.3909962' N	122° 39.8660140' W
Beachie Creek	Drop Point	DP-23	44° 01.3884236' N	122° 36.2111038' W
Beachie Creek	Drop Point	DP-24	44° 02.6127270' N	122° 40.2726507' W
Beachie Creek	Drop Point	DP-28	44° 53.8453261' N	122° 36.1400602' W
Beachie Creek	Drop Point	DP-29	44° 53.8453261' N	122° 36.1400602' W
Beachie Creek	Drop Point	DP-31	44° 55.6283292' N	122° 29.7485999' W
Beachie Creek	Drop Point	DP-33	44° 56.7787236' N	122° 29.6860946' W
Beachie Creek	Drop Point	DP-35	44° 57.1294518' N	122° 31.2233298' W
Beachie Creek	Drop Point	DP-36	44° 58.4407171' N	122° 31.9680750' W
Beachie Creek	Drop Point	DP-38	44° 59.6023050' N	122° 33.4358752' W
Beachie Creek	Drop Point	DP-40	44° 52.4000078' N	122° 31.5785268' W
Beachie Creek	Drop Point	DP-43	44° 52.7280740' N	122° 31.9784012' W
Beachie Creek	Drop Point	DP-46	44° 50.7410821' N	122° 29.1300010' W
Beachie Creek	Drop Point	DP-47	44° 50.7927636' N	122° 24.0279104' W
Beachie Creek	Drop Point	DP-48	44° 59.3145888' N	122° 25.8247798' W
Beachie Creek	Drop Point	DP-49	44° 58.9725487' N	122° 25.4214032' W
Beachie Creek	Drop Point	DP-50	44° 59.0266998' N	122° 25.0729398' W
Beachie Creek	Drop Point	DP-51	44° 59.4562198' N	122° 24.9059202' W
Beachie Creek	Drop Point	DP-52	44° 58.9175150' N	122° 23.0209180' W
Beachie Creek	Drop Point	DP-53	44° 59.5382696' N	122° 22.9714999' W
Beachie Creek	Drop Point	DP-62	44° 42.4073274' N	122° 14.9785330' W
Beachie Creek	Drop Point	DP-63	44° 42.3038667' N	122° 17.8606560' W
Beachie Creek	Drop Point	DP-64	44° 42.0003745' N	122° 15.1085051' W
Beachie Creek	Drop Point	DP-65	44° 41.9670588' N	122° 15.8949416' W
Beachie Creek	Drop Point	DP-66	44° 41.4742282' N	122° 16.6653028' W
Beachie Creek	Drop Point	DP-67	44° 41.9117486' N	122° 17.9701940' W
Beachie Creek	Drop Point	DP-68	44° 42.5597132' N	122° 18.2185838' W
Beachie Creek	Drop Point	DP-69	44° 42.9705612' N	122° 18.2118588' W
Beachie Creek	Drop Point	DP-70	44° 44.7058168' N	122° 25.3054174' W
Beachie Creek	Drop Point	DP-75	44° 41.8010792' N	122° 26.2889640' W
Beachie Creek	Drop Point	DP-76	44° 41.3318148' N	122° 26.7002628' W
Beachie Creek	Drop Point	DP-77	44° 42.4962657' N	122° 24.2763585' W
Beachie Creek	Drop Point	DP-80	44° 46.7515198' N	122° 37.0157286' W
Beachie Creek	Drop Point	DP-92	44° 56.4172822' N	122° 30.6478581' W
Beachie Creek	Drop Point	DP-94	44° 55.0333718' N	122° 28.2014194' W
Beachie Creek	Drop Point	DP-95	44° 45.3514508' N	122° 24.9883384' W
Beachie Creek	Helibase	Davis Strip	44° 44.7603270' N	122° 25.2885714' W
Beachie Creek	Helibase	Howell Prairie	44° 53.6703245' N	122° 52.2008634' W
Beachie Creek	Helibase	Iron Crown Helibase	44° 56.5123531' N	122° 45.7380267' W
Beachie Creek	Helispot	H-1	44° 42.2814510' N	122° 39.8436278' W
Beachie Creek	Helispot	H-10	44° 53.6325870' N	122° 29.6922142' W
Beachie Creek	Helispot	H-20	44° 59.9487474' N	122° 37.7611146' W
Beachie Creek	Helispot	H-50	44° 00.0713226' N	122° 25.1796402' W
Beachie Creek	Incident Command Post	Chemeketa CC	44° 58.6062394' N	122° 18.0494212' W
Beachie Creek	Lookout	Lookout	44° 47.7044192' N	122° 12.5026430' W
Beachie Creek	Lookout	Lookout	44° 43.775' N	122° 10.741' W

0 1 2 4 Miles
0 1 2 4 Kilometers

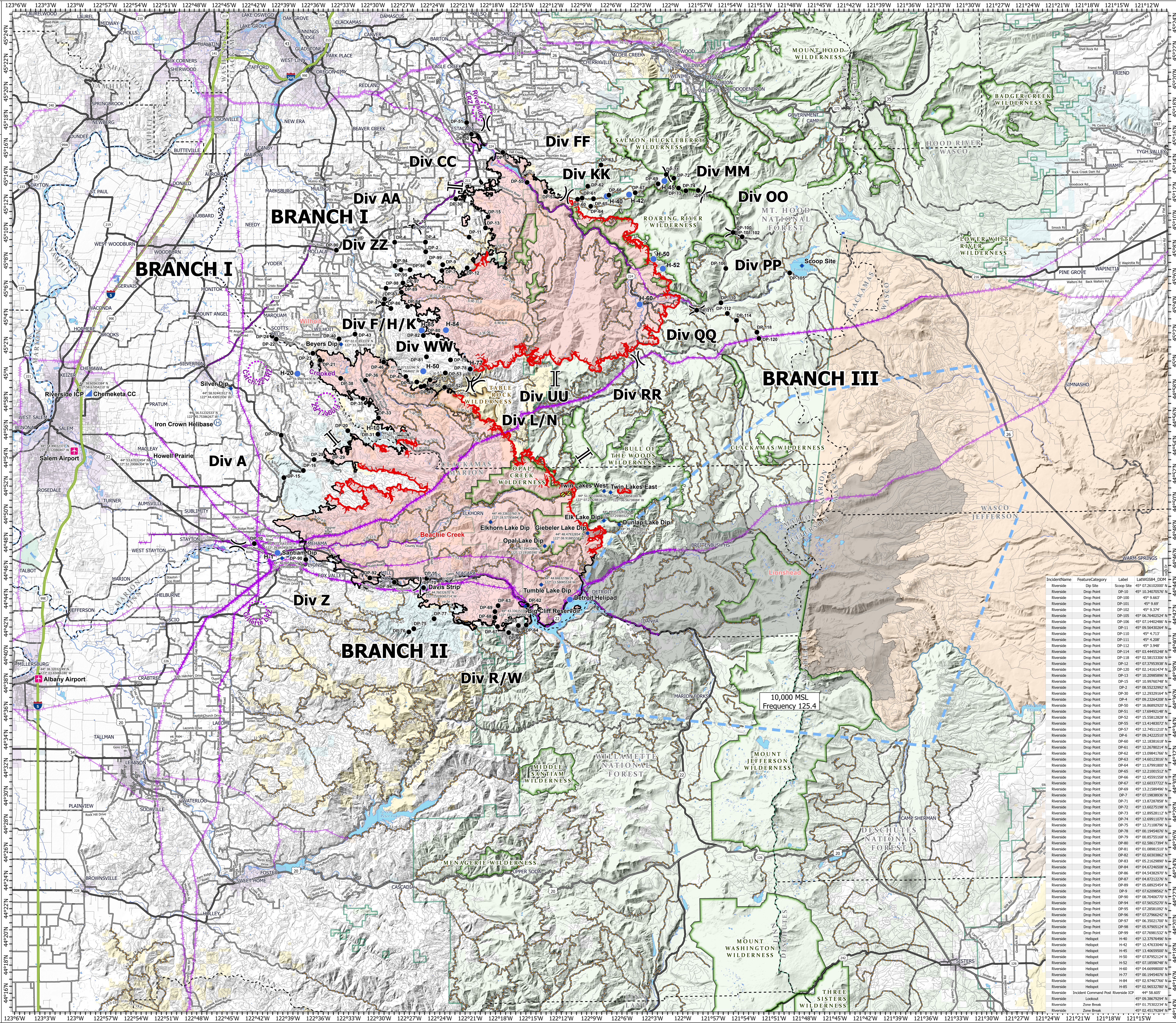

IncidentName	FeatureCategory	Label	LatWGS84_DDM	LongWGS84_DDM
Riverside	Dip Site	Scoop Site	45° 02.2610200' N	122° 00.00000' W
Riverside	Drop Point	DP-10	45° 02.3407078' N	122° 00.00000' W
Riverside	Drop Point	DP-100	45° 01.64631' N	122° 00.00000' W
Riverside	Drop Point	DP-101	45° 01.64631' N	122° 00.00000' W
Riverside	Drop Point	DP-102	45° 01.64631' N	122° 00.00000' W
Riverside	Drop Point	DP-105	45° 02.7460252' N	122° 00.00000' W
Riverside	Drop Point	DP-106	45° 02.7460252' N	122° 00.00000' W
Riverside	Drop Point	DP-11	45° 02.5654200' N	122° 00.00000' W
Riverside	Drop Point	DP-110	45° 01.4713' N	122° 00.00000' W
Riverside	Drop Point	DP-111	45° 01.4713' N	122° 00.00000' W
Riverside	Drop Point	DP-112	45° 01.4713' N	122° 00.00000' W
Riverside	Drop Point	DP-114	45° 02.4445243' N	122° 00.00000' W
Riverside	Drop Point	DP-118	45° 02.5815300' N	122° 00.00000' W
Riverside	Drop Point	DP-12	45° 02.3793938' N	122° 00.00000' W
Riverside	Drop Point	DP-120	45° 02.1416474' N	122° 00.00000' W
Riverside	Drop Point	DP-121	45° 02.1416474' N	122° 00.00000' W
Riverside	Drop Point	DP-15	45° 10.9976048' N	122° 00.00000' W
Riverside	Drop Point	DP-2	45° 08.5523292' N	122° 00.00000' W
Riverside	Drop Point	DP-30	45° 12.2921616' N	122° 00.00000' W
Riverside	Drop Point	DP-34	45° 02.2324208' N	122° 00.00000' W
Riverside	Drop Point	DP-50	45° 16.8629200' N	122° 00.00000' W
Riverside	Drop Point	DP-51	45° 17.6992148' N	122° 00.00000' W
Riverside	Drop Point	DP-52	45° 15.5581288' N	122° 00.00000' W
Riverside	Drop Point	DP-55	45° 13.4148072' N	122° 00.00000' W
Riverside	Drop Point	DP-57	45° 12.7451117' N	122° 00.00000' W
Riverside	Drop Point	DP-6	45° 09.2422510' N	122° 00.00000' W
Riverside	Drop Point	DP-60	45° 12.1818161' N	122° 00.00000' W
Riverside	Drop Point	DP-61	45° 12.2878024' N	122° 00.00000' W
Riverside	Drop Point	DP-62	45° 12.0941641' N	122° 00.00000' W
Riverside	Drop Point	DP-63	45° 14.6012306' N	122° 00.00000' W
Riverside	Drop Point	DP-64	45° 11.6791800' N	122° 00.00000' W
Riverside	Drop Point	DP-65	45° 12.2101512' N	122° 00.00000' W
Riverside	Drop Point	DP-66	45° 12.2101512' N	122° 00.00000' W
Riverside	Drop Point	DP-67	45° 12.6037372' N	122° 00.00000' W
Riverside	Drop Point	DP-69	45° 13.2189490' N	122° 00.00000' W
Riverside	Drop Point	DP-7	45° 07.1983890' N	122° 00.00000' W
Riverside	Drop Point	DP-71	45° 13.8728758' N	122° 00.00000' W
Riverside	Drop Point	DP-72	45° 12.6602544' N	122° 00.00000' W
Riverside	Drop Point	DP-73	45° 12.8952812' N	122° 00.00000' W
Riverside	Drop Point	DP-74	45° 12.6991107' N	122° 00.00000' W
Riverside	Drop Point	DP-75	45° 12.7110876' N	122° 00.00000' W
Riverside	Drop Point	DP-78	45° 02.1961164' N	122° 00.00000' W
Riverside	Drop Point	DP-79	45° 00.8575168' N	122° 00.00000' W
Riverside	Drop Point	DP-80	45° 02.5861739' N	122° 00.00000' W
Riverside	Drop Point	DP-81	45° 01.0898110' N	122° 00.00000' W
Riverside	Drop Point	DP-82	45° 02.0308862' N	122° 00.00000' W
Riverside	Drop Point	DP-83	45° 05.2162900' N	122° 00.00000' W
Riverside	Drop Point	DP-84	45° 04.6724650' N	122° 00.00000' W
Riverside	Drop Point	DP-86	45° 04.5438270' N	122° 00.00000' W
Riverside	Drop Point	DP-87	45° 04.8721227' N	122° 00.00000' W
Riverside	Drop Point	DP-89	45° 08.7046770' N	122° 00.00000' W
Riverside	Drop Point	DP-90	45° 08.7046770' N	122° 00.00000' W
Riverside	Drop Point	DP-94	45° 07.5652570' N	122° 00.00000' W
Riverside	Drop Point	DP-95	45° 07.5652570' N	122° 00.00000' W
Riverside	Drop Point	DP-96	45° 07.2796424' N	122° 00.00000' W
Riverside	Drop Point	DP-97	45° 06.3502170' N	122° 00.00000' W
Riverside	Drop Point	DP-98	45° 05.9790512' N	122° 00.00000' W
Riverside	Drop Point	DP-99	45° 07.9015312' N	122° 00.00000' W
Riverside	Helispot	H-40	45° 12.3797490' N	122° 00.00000' W
Riverside	Helispot	H-42	45° 12.4763304' N	122° 00.00000' W
Riverside	Helispot	H-45	45° 13.4065900' N	122° 00.00000' W
Riverside	Helispot	H-50	45° 07.8795212' N	122° 00.00000' W
Riverside	Helispot	H-60	45° 01.8698948' N	122° 00.00000' W
Riverside	Helispot	H-60	45° 04.6698000' N	122° 00.00000' W
Riverside	Helispot	H-77	45° 00.1945407' N	122° 00.00000' W
Riverside	Helispot	H-84	45° 02.9746756' N	122° 00.00000' W
Riverside	Helispot	H-85	45° 02.9746756' N	122° 00.00000' W
Riverside	Incident Command Post	Riverside ICP	44° 58.605' N	122° 18.049' W
Riverside	Zone Break	Zone Break	45° 01.7510234' N	122° 00.00000' W