

Suppression Repair

Beachie Creek
ORWIF-200299
Riverside
ORMHF-000859
10/06/20
Page: 5

- Repair Point Status**
- Completed - Inspected
 - Repair Needed
 - No Repair Needed
 - Unknown
- Repair Line Status**
- Completed - Inspected
 - In Progress
 - Repair Needed
 - Unknown
- FC Point Type**
- Drop Point
 - Dozer Push
 - Landing or Log Deck
 - Repeater
- Value at Risk**
- Division Break
 - Completed Dozer Line
 - Road as Completed Line
 - Access or Improved Road
 - Line Break Completed
 - Planned Fire Line
 - Aerial Hazard
 - Uncontrolled Fire Edge
 - BPA Transmission Lines
 - Wildfire Daily Fire Perimeter
 - Structures
 - Campground
- Trailhead**
- State Highway
 - Major road
 - Intermediate road
 - Minor road
 - Decommissioned or Closed
 - Rivers and Streams
 - Lake, Pond or Reservoir
 - County Boundary
 - Ranger District Boundaries
 - Forest Service Wilderness Area
 - U.S. Forest Service Private/Unknown

FC Point Type	Repair Status	Repair Comments	Label
Dozer Push	Repair Needed	18 inch thick slash highly scattered here where soil is exposed. -Lin kyan	4611-67
Dozer Push	Repair Needed	18 inch thick slash highly scattered slash on top of exposed soil. In kyan 10-3-20	4611-8
Drop Point	Completed - Inspected		DP-101
Drop Point	No Repair Needed		DP-100
Drop Point	No Repair Needed		DP-102
Drop Point	No Repair Needed		DP-110
Drop Point	No Repair Needed		DP-111
Drop Point	No Repair Needed		DP-112
Drop Point	Repair Needed		DP-106
Drop Point	Repair Needed		DP-114
Drop Point	Repair Needed		DP-65
Landing or Log Deck	Repair Needed		4611-10
Landing or Log Deck	Repair Needed		4611-14
Landing or Log Deck	Repair Needed		4611-15
Landing or Log Deck	Repair Needed		4611-16
Landing or Log Deck	Repair Needed		4611-17
Landing or Log Deck	Repair Needed		4611-18
Landing or Log Deck	Repair Needed		4611-19
Landing or Log Deck	Repair Needed		4611-20
Landing or Log Deck	Repair Needed		4611-4

FC Point Type	Repair Status	Repair Comments	Label
Landing or Log Deck	Repair Needed	18 inch thick slash lightly scattered on the exposed soil at turn around across (south) from log deck. -Lin kyan 10-3-20	4611-13
Landing or Log Deck	No Repair Needed		4611-12
Landing or Log Deck	No Repair Needed		4611-11
Landing or Log Deck	Repair Needed		4611-9
Landing or Log Deck	Repair Needed		4611-5
Landing or Log Deck	Repair Needed		4611-6
Landing or Log Deck	Repair Needed		4611-7
Landing or Log Deck	Repair Needed		4611-13
Landing or Log Deck	Repair Needed		4611-14
Landing or Log Deck	Repair Needed		4611-15
Landing or Log Deck	Repair Needed		4611-16
Landing or Log Deck	Repair Needed		4611-17
Landing or Log Deck	Repair Needed		4611-18
Landing or Log Deck	Repair Needed		4611-19
Landing or Log Deck	Repair Needed		4611-20
Landing or Log Deck	Repair Needed		4611-4
Landing or Log Deck	Repair Needed		4611-13
Landing or Log Deck	Repair Needed		4611-14
Landing or Log Deck	Repair Needed		4611-15
Landing or Log Deck	Repair Needed		4611-16
Landing or Log Deck	Repair Needed		4611-17
Landing or Log Deck	Repair Needed		4611-18
Landing or Log Deck	Repair Needed		4611-19
Landing or Log Deck	Repair Needed		4611-20
Landing or Log Deck	Repair Needed		4611-4

FC Line Type	Repair Status	Repair Comments	Length Feet
Road as Completed Line	Unknown		780
Road as Completed Line	Repair Needed	Significant mch. Slash piles will need to be disposed of. Flush cut purges and stumps where needed. Chipping needed.	
Road as Completed Line	Repair Needed	Chipper needed after fire-M. DeAngelo Sep 15, 2020. Equipment currently masticating (9/28). Crews may be needed to break up and spread highly concentrated material in the ditch	
Road as Completed Line	Repair Needed	Light chipping needed	420
Road as Completed Line	In Progress	Chipping needed	20496
Road as Completed Line	Completed - Inspected	Sweeping of debris and light chipping need at intersection of DP 102	
Road as Completed Line	Completed - Inspected	Sweeping of debris	1440
Road as Completed Line	Completed - Inspected	Chipping needed to clear ditches	11641
Road as Completed Line	Completed - Inspected	Chipping needed north of Shellock Campground	13308
Planned Fire Line	Unknown		464
Planned Fire Line	Repair Needed	Equipment currently masticating (9/28). Crews may be needed to break up and spread highly concentrated material in the ditch	17307
Planned Fire Line	Repair Needed	Chipping needed	20841
Planned Fire Line	Repair Needed	Road grading, remove berms, repair cut and fill slopes (marked separately), and chipping - Sung	24812
Planned Fire Line	In Progress	Chipping needed	20835
Planned Fire Line	Completed - Inspected	Equipment currently masticating (9/28). Crews may be needed to break up and spread highly concentrated material in the ditch	17301
Planned Fire Line	Completed - Inspected	Chipping needed throughout NF 58 and entry to NF 5830 and NF 150. Crews needed to sweep debris.	40140
Other	Unknown		257
Other	Unknown		479
Other	Unknown		493
Other	Unknown		519
Other	Unknown		598

FC Line Type	Repair Status	Repair Comments	Length Feet
Other	Unknown		813
Other	Unknown		827
Other	Unknown		1312
Line Break Completed	Unknown		3160
Line Break Completed	Unknown		4331
Line Break Completed	Repair Needed	Logs in ditch need to be removed. Chip smaller material. Berms need to be knocked down. Rocky debris behind shoulder needs additional repair	2083
Line Break Completed	Completed - Inspected	Light chipping and sweeping needed	1139
Completed Dozer Line	Repair Needed	Pull in berms, may not be needed until log deck is removed	194
Completed Dozer Line	Repair Needed		506
Access or Improved Road	Unknown		29
Access or Improved Road	Unknown		155
Access or Improved Road	Unknown		341
Access or Improved Road	Unknown		576
Access or Improved Road	Unknown		601
Access or Improved Road	Unknown		842
Access or Improved Road	Unknown		2043
Access or Improved Road	Unknown		2241
Access or Improved Road	Unknown		6158
Access or Improved Road	Unknown		8554
Access or Improved Road	Unknown		20630

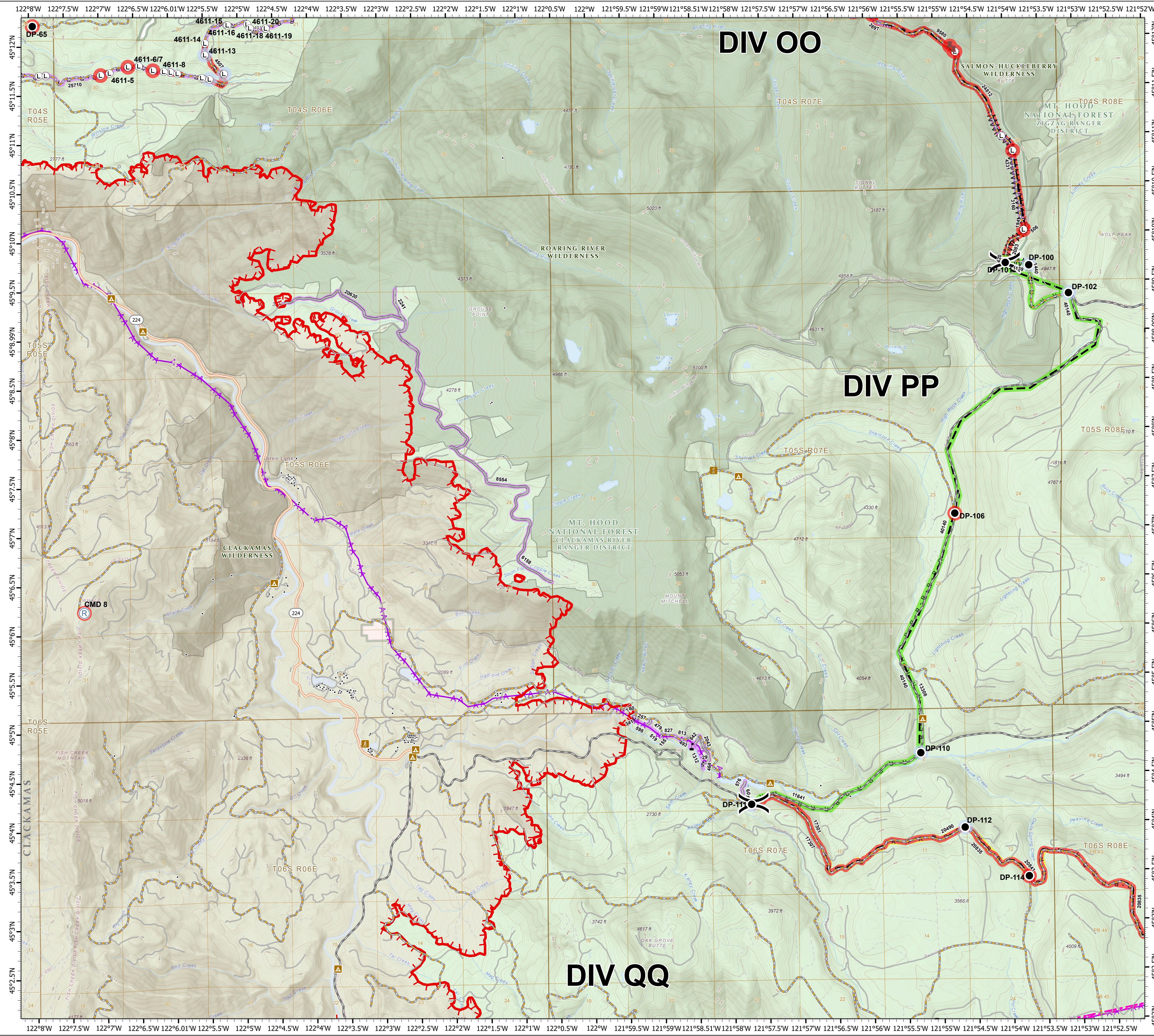

0 0.5 1 2 Miles

1:33,000 - 10/5/2020 2214
Acres from GIS
North American 1983 Datum, LatLong Grid