Air Ops

Beachie Creek
ORWIF-200299
Riverside
ORMHF-000859
10/07/20

- Mine Waste Aerial Avoidance
- Airstrip or Airport
- Dip Site
- Drop Point
- Helibase
- Helispot
- Incident Command Post
- Lookout
- Division Break
- Branch Break
- Uncontrolled Fire Edge
- Contained Line
- Aerial Hazard
- UAS Launch and Recovery Zone
- Wildfire Daily Fire Perimeter
- Other Fire Perimeters
- Interstate
- US Highway
- State Highway
- County Road
- Major road
- Intermediate road
- Minor road
- County Boundary
- FS Wilderness
- BLM Wilderness
- USDA-FS Forests
- City Limits
- Bureau of Land Management
- U.S. Forest Service
- U.S. Fish and Wildlife Service
- Bureau of Indian Affairs
- Other Federal
- State
- Local Government
- Private/Unknown

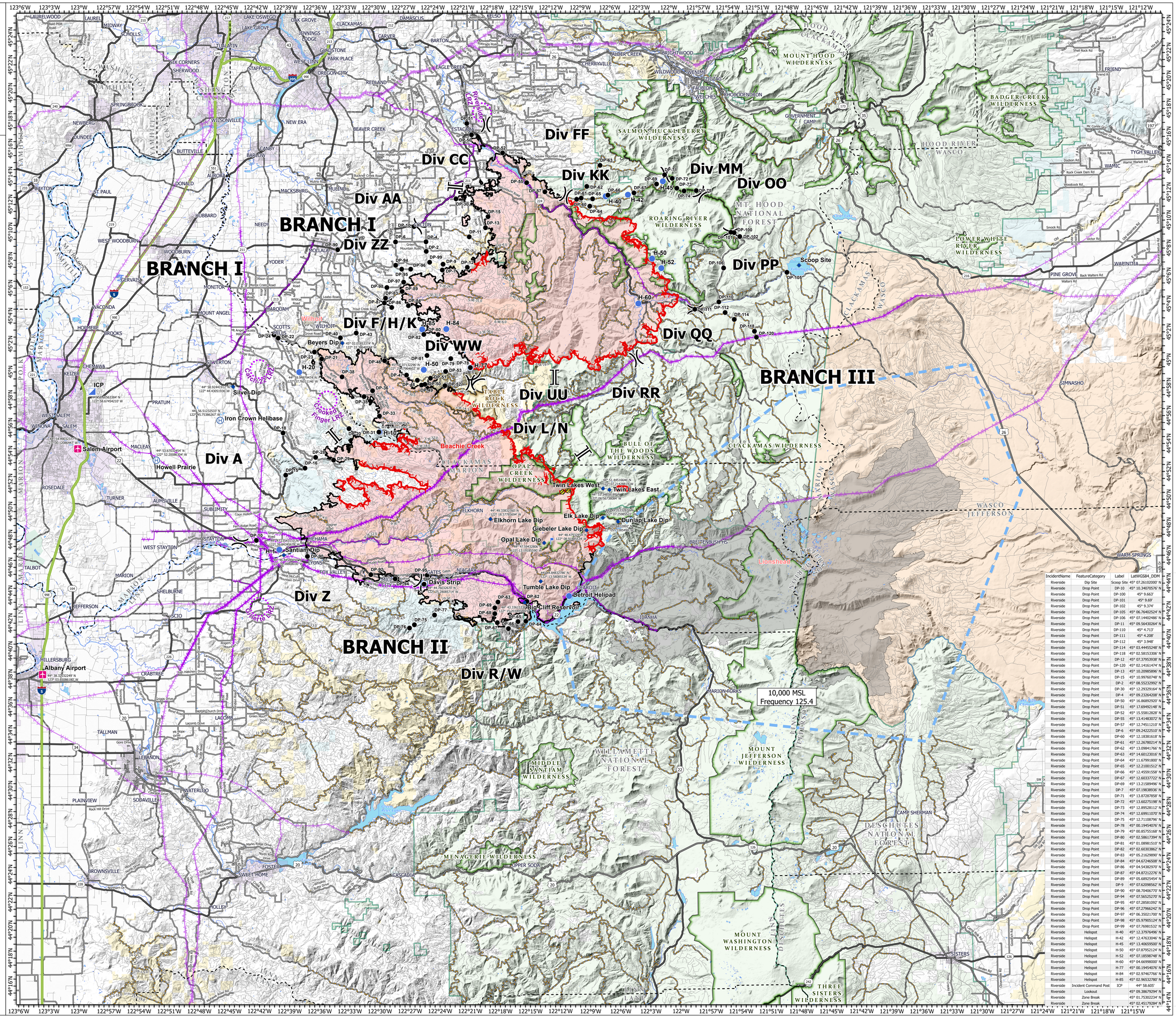

IncidentName	FeatureCategory	Label	LatWGS84_DDM	LongWGS84_DDM
Beachie Creek	Airstrip or Airport	Albany Airport	44° 38.32032249' N	123° 03.65086180' W
Beachie Creek	Airstrip or Airport	Salem Airport	44° 54.49032377' N	123° 00.12086447' W
Beachie Creek	Dip Site	Beyers Dip	45° 02.01853374' N	122° 33.38640744' W
Beachie Creek	Dip Site	Big Cliff Reservoir	44° 43.33615338' N	122° 15.20349588' W
Beachie Creek	Dip Site	Dunlap Lake Dip	44° 49.06832892' N	122° 05.73385494' W
Beachie Creek	Dip Site	Elk Lake Dip	44° 49.35332874' N	122° 07.25985522' W
Beachie Creek	Dip Site	Elkhorn Lake Dip	44° 49.33832760' N	122° 18.57785694' W
Beachie Creek	Dip Site	Giebeler Lake Dip	44° 48.47932854' N	122° 08.91885534' W
Beachie Creek	Dip Site	Opal Lake Dip	44° 47.59432806' N	122° 13.19185590' W
Beachie Creek	Dip Site	Santiam Dip	44° 46.84546650' N	122° 39.38868030' W
Beachie Creek	Dip Site	Silver Dip	44° 58.92441912' N	122° 44.43051936' W
Beachie Creek	Dip Site	Tumble Lake Dip	44° 44.84832786' N	122° 13.58085534' W
Beachie Creek	Dip Site	Twin Lakes East	44° 51.34858189' N	122° 06.56738084' W
Beachie Creek	Dip Site	Twin Lakes West	44° 51.44516646' N	122° 07.21428814' W
Beachie Creek	Drop Point	DP-10	44° 47.90562672' N	122° 42.14206266' W
Beachie Creek	Drop Point	DP-15	44° 52.57184604' N	122° 39.16469202' W
Beachie Creek	Drop Point	DP-16	44° 53.07364098' N	122° 37.21720902' W
Beachie Creek	Drop Point	DP-18	44° 55.59430200' N	122° 39.41610798' W
Beachie Creek	Drop Point	DP-20	44° 55.89032664' N	122° 32.76086052' W
Beachie Creek	Drop Point	DP-21	45° 00.89173434' N	122° 35.47940610' W
Beachie Creek	Drop Point	DP-22	45° 02.39939652' N	122° 39.86656146' W
Beachie Creek	Drop Point	DP-23	45° 01.38844296' N	122° 36.21110538' W
Beachie Creek	Drop Point	DP-24	45° 02.62132770' N	122° 40.27265070' W
Beachie Creek	Drop Point	DP-28	44° 53.84532612' N	122° 36.14086062' W
Beachie Creek	Drop Point	DP-29	44° 53.64486198' N	122° 34.32704898' W
Beachie Creek	Drop Point	DP-31	44° 55.62832692' N	122° 29.74885998' W
Beachie Creek	Drop Point	DP-33	44° 56.77873236' N	122° 29.68409046' W
Beachie Creek	Drop Point	DP-35	44° 58.17264516' N	122° 31.22338296' W
Beachie Creek	Drop Point	DP-36	44° 58.58482560' N	122° 30.35982708' W
Beachie Creek	Drop Point	DP-38	44° 59.60230350' N	122° 33.43558752' W
Beachie Creek	Drop Point	DP-40	45° 02.40009078' N	122° 33.57785268' W
Beachie Creek	Drop Point	DP-43	45° 02.72987040' N	122° 31.97840112' W
Beachie Creek	Drop Point	DP-46	45° 00.74108232' N	122° 29.13026010' W
Beachie Creek	Drop Point	DP-47	44° 59.70176346' N	122° 26.92798104' W
Beachie Creek	Drop Point	DP-48	44° 59.31458898' N	122° 25.83247398' W
Beachie Creek	Drop Point	DP-49	44° 58.97254878' N	122° 25.42140312' W
Beachie Creek	Drop Point	DP-50	44° 59.02666998' N	122° 25.07299398' W
Beachie Creek	Drop Point	DP-51	44° 59.45652198' N	122° 24.50956302' W
Beachie Creek	Drop Point	DP-52	44° 58.91751756' N	122° 23.05209186' W
Beachie Creek	Drop Point	DP-53	44° 59.93829696' N	122° 22.97194998' W
Beachie Creek	Drop Point	DP-62	44° 43.40732764' N	122° 14.97885530' W
Beachie Creek	Drop Point	DP-63	44° 43.38788682' N	122° 17.89066566' W
Beachie Creek	Drop Point	DP-64	44° 42.00032745' N	122° 15.10885501' W
Beachie Creek	Drop Point	DP-65	44° 41.96705868' N	122° 15.89494116' W
Beachie Creek	Drop Point	DP-66	44° 41.47422282' N	122° 16.86539262' W
Beachie Creek	Drop Point	DP-67	44° 41.91117486' N	122° 17.97019140' W
Beachie Creek	Drop Point	DP-68	44° 42.55575132' N	122° 18.21588312' W
Beachie Creek	Drop Point	DP-69	44° 42.97056162' N	122° 18.21188838' W
Beachie Creek	Drop Point	DP-70	44° 44.70558168' N	122° 25.30554174' W
Beachie Creek	Drop Point	DP-75	44° 41.80110792' N	122° 26.29889646' W
Beachie Creek	Drop Point	DP-76	44° 41.57531868' N	122° 26.79302628' W
Beachie Creek	Drop Point	DP-77	44° 42.49682657' N	122° 24.27635854' W
Beachie Creek	Drop Point	DP-90	44° 46.75155198' N	122° 37.01572386' W
Beachie Creek	Drop Point	DP-92	45° 45.41732622' N	122° 30.64785810' W
Beachie Creek	Drop Point	DP-94	45° 45.10533378' N	122° 28.20341394' W
Beachie Creek	Drop Point	DP-95	44° 45.35145096' N	122° 24.98835384' W
Beachie Creek	Helibase	Davis Strip	44° 44.76032670' N	122° 25.28085714' W
Beachie Creek	Helibase	Howell Prairie	44° 53.67032454' N	122° 52.20086304' W
Beachie Creek	Helibase	Iron Crown Helibase	44° 56.51232533' N	122° 45.75386267' W
Beachie Creek	Helispot	H-1	44° 47.23543110' N	122° 39.84345678' W
Beachie Creek	Helispot	H-10	44° 55.63225876' N	122° 29.65221942' W
Beachie Creek	Helispot	H-20	44° 59.94879474' N	122° 37.76011146' W
Beachie Creek	Helispot	H-50	45° 00.07132296' N	122° 25.17964602' W
Beachie Creek	Incident Command Post		44° 58.60563384' N	122° 58.67454210' W
Beachie Creek	Lookout		44° 47.70441192' N	122° 12.50267436' W
Lionshead	Helispot	Detroit Helipad	44° 43.775' N	122° 10.741' W

1:150,000 - PNWIMT3 - 10/6/2020 2217
Acres from GIS
North American 1983 Datum. LatLong Grid

IncidentName	FeatureCategory	Label	LatWGS84_DDM
Riverside	Dip Site	Scoop Site	45° 07.26103000' N
Riverside	Drop Point	DP-10	45° 10.34070576' N
Riverside	Drop Point	DP-100	45° 9.663'
Riverside	Drop Point	DP-101	45° 9.69'
Riverside	Drop Point	DP-102	45° 9.574'
Riverside	Drop Point	DP-105	45° 06.76402524' N
Riverside	Drop Point	DP-106	45° 07.14402486' N
Riverside	Drop Point	DP-11	45° 09.5643026' N
Riverside	Drop Point	DP-110	45° 4.713'
Riverside	Drop Point	DP-111	45° 4.208'
Riverside	Drop Point	DP-112	45° 3.948'
Riverside	Drop Point	DP-114	45° 03.44455248' N
Riverside	Drop Point	DP-118	45° 02.58153306' N
Riverside	Drop Point	DP-12	45° 07.37953938' N
Riverside	Drop Point	DP-120	45° 02.14161474' N
Riverside	Drop Point	DP-13	45° 10.20985896' N
Riverside	Drop Point	DP-15	45° 10.99760748' N
Riverside	Drop Point	DP-2	45° 08.55232992' N
Riverside	Drop Point	DP-30	45° 12.29329164' N
Riverside	Drop Point	DP-4	45° 09.23264208' N
Riverside	Drop Point	DP-50	45° 16.86892920' N
Riverside	Drop Point	DP-51	45° 17.69492148' N
Riverside	Drop Point	DP-52	45° 15.55812828' N
Riverside	Drop Point	DP-55	45° 13.41483072' N
Riverside	Drop Point	DP-57	45° 12.74511210' N
Riverside	Drop Point	DP-6	45° 09.24222510' N
Riverside	Drop Point	DP-60	45° 12.18381618' N
Riverside	Drop Point	DP-61	45° 12.26780214' N
Riverside	Drop Point	DP-62	45° 13.09841766' N
Riverside	Drop Point	DP-63	45° 14.60123016' N
Riverside	Drop Point	DP-64	45° 11.67991800' N
Riverside	Drop Point	DP-65	45° 12.21001512' N
Riverside	Drop Point	DP-66	45° 12.45591558' N
Riverside	Drop Point	DP-67	45° 12.60337722' N
Riverside	Drop Point	DP-69	45° 13.21589490' N
Riverside	Drop Point	DP-7	45° 07.19838936' N
Riverside	Drop Point	DP-71	45° 13.87287858' N
Riverside	Drop Point	DP-72	45° 13.60275198' N
Riverside	Drop Point	DP-73	45° 12.89528112' N
Riverside	Drop Point	DP-74	45° 12.69911070' N
Riverside	Drop Point	DP-75	45° 12.71108796' N
Riverside	Drop Point	DP-78	45° 00.19454076' N
Riverside	Drop Point	DP-79	45° 00.85755168' N
Riverside	Drop Point	DP-80	45° 02.58617394' N
Riverside	Drop Point	DP-81	45° 01.08981510' N
Riverside	Drop Point	DP-82	45° 02.60303862' N
Riverside	Drop Point	DP-83	45° 05.21629890' N
Riverside	Drop Point	DP-84	45° 04.67246508' N
Riverside	Drop Point	DP-86	45° 04.54382970' N
Riverside	Drop Point	DP-87	45° 04.87212276' N
Riverside	Drop Point	DP-89	45° 05.68925454' N
Riverside	Drop Point	DP-9	45° 02.62098562' N
Riverside	Drop Point	DP-90	45° 08.70406770' N
Riverside	Drop Point	DP-94	45° 07.56252570' N
Riverside	Drop Point	DP-95	45° 07.28581092' N
Riverside	Drop Point	DP-96	45° 07.27966242' N
Riverside	Drop Point	DP-97	45° 06.35021700' N
Riverside	Drop Point	DP-98	45° 05.97905124' N
Riverside	Drop Point	DP-99	45° 07.76981532' N
Riverside	Helispot	H-40	45° 12.37976496' N
Riverside	Helispot	H-42	45° 12.47633046' N
Riverside	Helispot	H-45	45° 13.40659500' N
Riverside	Helispot	H-50	45° 07.87952124' N
Riverside	Helispot	H-52	45° 07.18968746' N
Riverside	Helispot	H-60	45° 04.66998000' N
Riverside	Helispot	H-77	45° 00.19454076' N
Riverside	Helispot	H-84	45° 02.97467766' N
Riverside	Helispot	H-85	45° 02.96532780' N
Riverside	Incident Command Post	ICP	44° 58.605'
Riverside	Lookout		45° 09.38679294' N
Riverside	Zone Break		45° 01.75302234' N
Riverside	Zone Break		45° 02.45179284' N