# Suppression Repair

Beachie Creek
ORWIF-200299

Riverside
ORMHF-000859

**Beachie 3**

10/09/20



- BPA Transmission Lines
- Structures
- Fire Station
- Law Enforcement
- Airstrip
- City, Town, or Community
- State Highway
- County Road
- Intermediate road
- Minor road
- Decommissioned or Closed
- Railroad
- County Boundary
- City Limits
- Bureau of Land Management
- Other Federal
- State
- Local Government
- Private/Unknown

| FC Point Type | Repair Status | Repair Comments | Label |
|---|---|---|---|
| Bridge | Unknown | | |
| Bridge | Unknown | | |
| Drop Point | Unknown | | DP-10 |
| Drop Point | Unknown | | DP-15 |
| Drop Point | Unknown | | DP-90 |
| Drop Point | Unknown | | DP-92 |
| Drop Point | Unknown | | DP-94 |
| Gate | No Repair Needed | | |
| Gate | No Repair Needed | | |
| Gate | Unknown | | |
| Repeater | Unknown | | CMD-10 |
| Spot Fire | Unknown | | |
| Stream Crossing | Completed - Ready for Inspection | Additional effort would probably not improve the stream. | |
| Stream Crossing | Repair Needed | consult hydrologist | |

| FC Point Type | Repair Status | Repair Comments | Label |
|---|---|---|---|
| Stream Crossing | Repair Needed | consult hydrologist | |
| Stream Crossing | Repair Needed | consult hydro | |
| Stream Crossing | Repair Needed | | |
| Stream Crossing | Repair Needed | Plugged culvert with water running down the road. | |
| Stream Crossing | Repair Needed | Trenching may reroute the stream. | |
| Stream Crossing | Repair Needed | Dozer line E of creek should be done first. | |
| Stream Crossing | Unknown | Consult hydrologist | |
| Stream Crossing | Unknown | | |
| Water Source | Unknown | | |
| Water Source | Unknown | | |
| Water Source | Unknown | | |
| Water Source | Unknown | | |
| Water Source | Unknown | | |

| FC Line Type | Repair Status | Repair Comments | Length Feet |
|---|---|---|---|
| Unknown | In Use - Fire Management | | |
| Unknown | In Use - Fire Management | | 9075 |
| Road as Completed Line | Unknown | | |
| Road as Completed Line | Unknown | | |
| Road as Completed Line | Unknown | | |
| Road as Completed Line | Unknown | | |
| Road as Completed Line | Unknown | | |
| Road as Completed Line | Unknown | | |
| Road as Completed Line | Unknown | | |
| Road as Completed Line | Unknown | | |
| Road as Completed Line | Unknown | | |
| Road as Completed Line | Unknown | Consult with private land owner. | |
| Road as Completed Line | Unknown | | 420 |
| Road as Completed Line | Unknown | | 426 |
| Road as Completed Line | Unknown | | 594 |
| Road as Completed Line | Unknown | line is an old road bed, possibly abandoned or decommissioned,consult READ | 706 |
| Road as Completed Line | Unknown | Consult landowner | 887 |
| Road as Completed Line | Unknown | Contact landowner | 897 |
| Road as Completed Line | Unknown | repair per local unit specs | 1840 |
| Road as Completed Line | Unknown | No repair needed | 2427 |
| Road as Completed Line | Unknown | | 13587 |
| Road as Completed Line | Repair Needed | Pull cup trench and add water diversion | |
| Road as Completed Line | Repair Needed | old road on BLM, consult READs from local unit, possibly reclose or decommission | 1730 |
| Road as Completed Line | Other - See Comments | reclose or decommission? | 989 |
| Road as Completed Line | Other - See Comments | repair per local unit specs, consult BLM trails | 2492 |
| Other | Unknown | | |
| Other | Unknown | | |
| Other | Unknown | | |
| Other | Unknown | | |
| Other | Unknown | | |
| Other | Unknown | | |
| Other | Unknown | consult local unit | 720 |
| Completed Hand Line | Unknown | | |
| Completed Hand Line | Unknown | | |
| Completed Hand Line | Unknown | | |
| Completed Hand Line | Unknown | | |
| Completed Hand Line | Unknown | Wet hillside | |
| Completed Hand Line | Unknown | Wet hillside | |
| Completed Hand Line | Unknown | Consult with private land owner | |
| Completed Hand Line | Unknown | | 1028 |
| Completed Hand Line | Unknown | | 3374 |
| Completed Hand Line | Unknown | | 3426 |
| Completed Hand Line | Unknown | | 4906 |
| Completed Hand Line | Unknown | | 9401 |
| Completed Hand Line | Unknown | | 16253 |
| Completed Hand Line | Repair Needed | Construct water bars and cover with slash in accordance with suppression repair plan | |
| Completed Hand Line | Repair Needed | Pull cup trench and add water diversion | |
| Completed Hand Line | Repair Needed | Construct water bars and cover line with slash | |
| Completed Hand Line | Repair Needed | handline | 421 |
| Completed Hand Line | Repair Needed | repair per local unit specs | 464 |
| Completed Dozer Line | Unknown | | |
| Completed Dozer Line | Unknown | | |
| Completed Dozer Line | Unknown | | |
| Completed Dozer Line | Unknown | | |

| FC Line Type | Repair Status | Repair Comments | Length Feet |
|---|---|---|---|
| Completed Dozer Line | Unknown | | |
| Completed Dozer Line | Unknown | | |
| Completed Dozer Line | Unknown | | |
| Completed Dozer Line | Unknown | | |
| Completed Dozer Line | Unknown | | |
| Completed Dozer Line | Unknown | consult land ownw | 320 |
| Completed Dozer Line | Unknown | | 413 |
| Completed Dozer Line | Unknown | repair per local unit specs | 413 |
| Completed Dozer Line | Unknown | | 439 |
| Completed Dozer Line | Unknown | repair per local unit spec | 519 |
| Completed Dozer Line | Unknown | repair per local specs | 658 |
| Completed Dozer Line | Unknown | | 946 |
| Completed Dozer Line | Unknown | Consult local landowner | 1092 |
| Completed Dozer Line | Unknown | | 1607 |
| Completed Dozer Line | Unknown | | 1703 |
| Completed Dozer Line | Unknown | Consult landowner | 3219 |
| Completed Dozer Line | Unknown | | 3270 |
| Completed Dozer Line | Unknown | | 5758 |
| Completed Dozer Line | Unknown | | 5928 |
| Completed Dozer Line | Unknown | | 9669 |
| Completed Dozer Line | Repair Needed | | |
| Completed Dozer Line | Repair Needed | | |
| Completed Dozer Line | Repair Needed | Constructed with excavator, big cuts and some wet areas. | |
| Completed Dozer Line | Repair Needed | Construct water bars and/or dips in accordance with suppression repair plan | |
| Completed Dozer Line | Repair Needed | Pull back berm, construct water bars and/or dips in accordance with suppression repair plan. | |
| Completed Dozer Line | Repair Needed | Pull berm back. Pull slash across dozer line. | |
| Completed Dozer Line | Repair Needed | | |
| Completed Dozer Line | Repair Needed | Some boggy areas with a dozer trench. | |
| Completed Dozer Line | Repair Needed | | |
| Completed Dozer Line | Repair Needed | Construct water bars, pull back berm. Consult private land owner | |
| Completed Dozer Line | Repair Needed | Knock down berms, construct water bars and/or dips. Consult with private land owner beforehand. | |
| Completed Dozer Line | Repair Needed | Knock down berm. Consult private land owner | |
| Completed Dozer Line | Repair Needed | | 0 |
| Completed Dozer Line | Repair Needed | Some boggy areas with a dozer trench. | 0 |
| Completed Dozer Line | Repair Needed | repair per local unit specs | 70 |
| Completed Dozer Line | Repair Needed | Remove push piles and berms, add slash over | 146 |
| Completed Dozer Line | Repair Needed | repair per unit specs | 201 |
| Completed Dozer Line | Repair Needed | Repair per local unit specs | 218 |
| Completed Dozer Line | Repair Needed | consult land owner | 271 |
| Completed Dozer Line | Repair Needed | Repair per local unit specs | 422 |
| Completed Dozer Line | Repair Needed | If a closed road, reclose, removed berms dozer pushs, spread slash on line | 665 |
| Completed Dozer Line | Repair Needed | repair per local unit, BLM specs, boggy area pond at end of line | 745 |
| Completed Dozer Line | Repair Needed | repair per unit specs | 906 |
| Completed Dozer Line | Repair Needed | Remove push piles and berms, water bars as needed | 1025 |
| Completed Dozer Line | Repair Needed | repair per local unit specs needs water bars at end of line | 1127 |
| Completed Dozer Line | Repair Needed | Obliterate berm and push piles, pull slash over line, no need for water bars | 1132 |
| Completed Dozer Line | Repair Needed | repair to local unit specs | 1450 |
| Completed Dozer Line | Repair Needed | consult landowner | 2116 |
| Completed Dozer Line | Repair Needed | Repair per unit specs, | 3530 |
| Completed Dozer Line | Completed - Ready for Inspection | Consult landowner | 398 |
| Completed Dozer Line | Completed - Ready for Inspection | Remove berms and push piles, add slash over it | 803 |
| Completed Dozer Line | Completed - Ready for Inspection | repair per local specs | 1540 |
| Completed Dozer Line | Completed - Ready for Inspection | | 1616 |

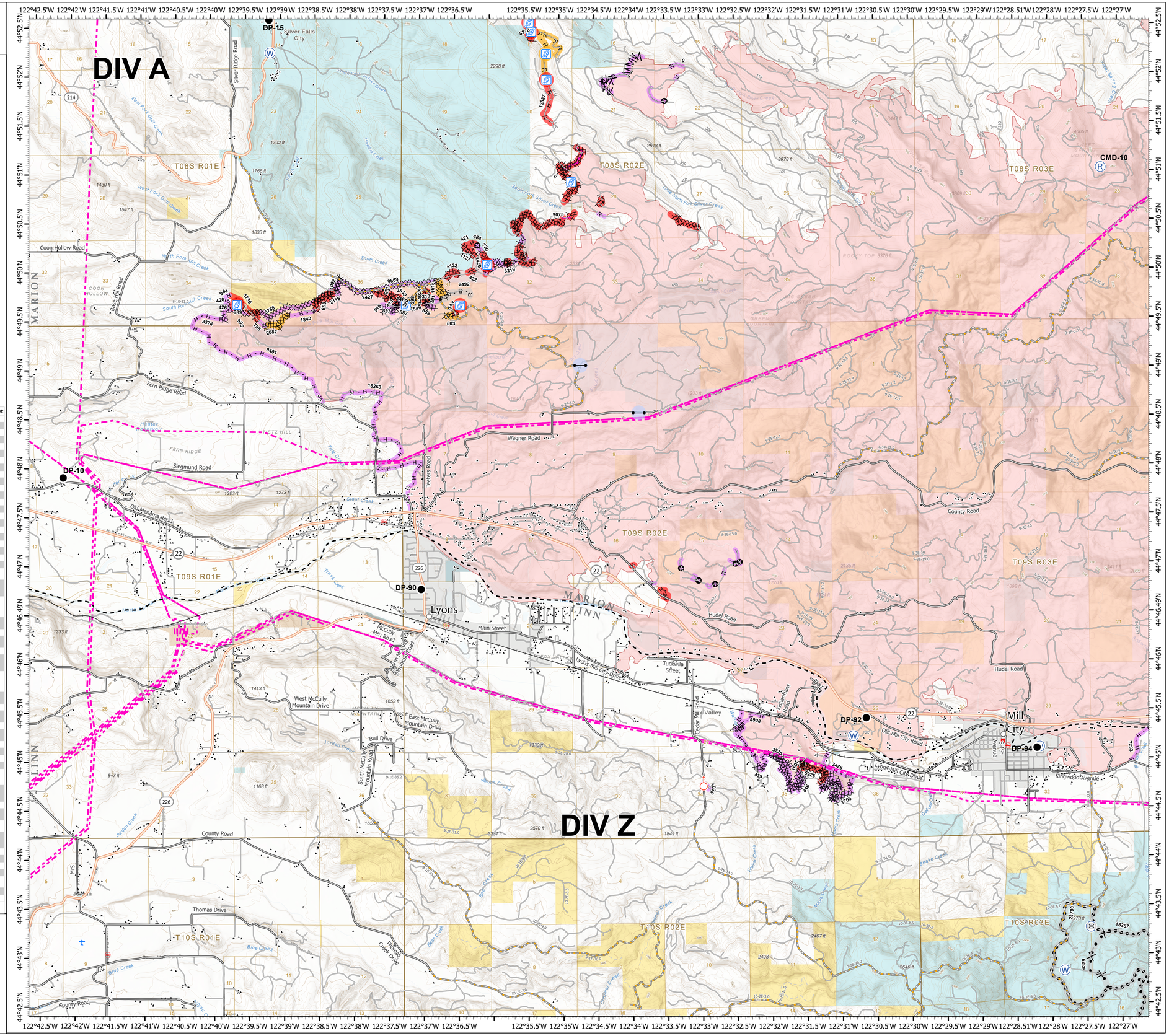


0 0.5 1 2
Miles

N
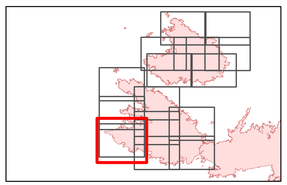
1:33,000 - - 10/8/2020 2125
Acres from GIS
North American 1983 Datum. LatLong Grid