

# Suppression Repair

Beachie Creek  
ORWIF-200299  
Riverside  
ORMHF-000859  
Riverside 7

10/10/20  
Page: 7

- BPA Transmission Lines
- Minor road
- Decommissioned or Closed
- County Boundary
- Ranger District Boundaries
- Forest Service Wilderness Area
- Bureau of Land Management
- U.S. Forest Service
- Private/Unknown
- ▲ Structures
- ▲ Campground
- ⬜ Trailhead
- State Highway
- Major road
- Intermediate road

FC Point Type	Repair Status	Repair Comments	Label
Drop Point	No Repair Needed		DP-111
Landing or Log Deck	Unknown		
Repeater	Repair Needed		CMD R-8
Value at Risk	Unknown		

FC Line Type	Repair Status	Repair Comments	Length Feet
Road as Completed Line	Unknown		780
Road as Completed Line	Repair Needed	Chipper needed after fire-M. Donegale Sep 15, 2020. Equipment currently masticating (9/28). Crews may be needed to break up and spread highly concentrated material in the ditch	11641
Planned Fire Line	Unknown	Chipping needed to clear ditches	464
Planned Fire Line	Repair Needed	Equipment currently masticating (9/28). Crews may be needed to break up and spread highly concentrated material in the ditch	17307
Planned Fire Line	Completed - Inspected	Equipment currently masticating (9/28). Crews may be needed to break up and spread highly concentrated material in the ditch	17301
Other	Unknown		257
Other	Unknown		479
Other	Unknown		493
Other	Unknown		519
Other	Unknown		598
Other	Unknown		813
Other	Unknown		827
Other	Unknown		1312
Access or Improved Road	Unknown		29
Access or Improved Road	Unknown		155
Access or Improved Road	Unknown		341
Access or Improved Road	Unknown		479
Access or Improved Road	Unknown		576
Access or Improved Road	Unknown		601
Access or Improved Road	Unknown		842
Access or Improved Road	Unknown		2043
Access or Improved Road	Unknown		6158
Access or Improved Road	Unknown		8554

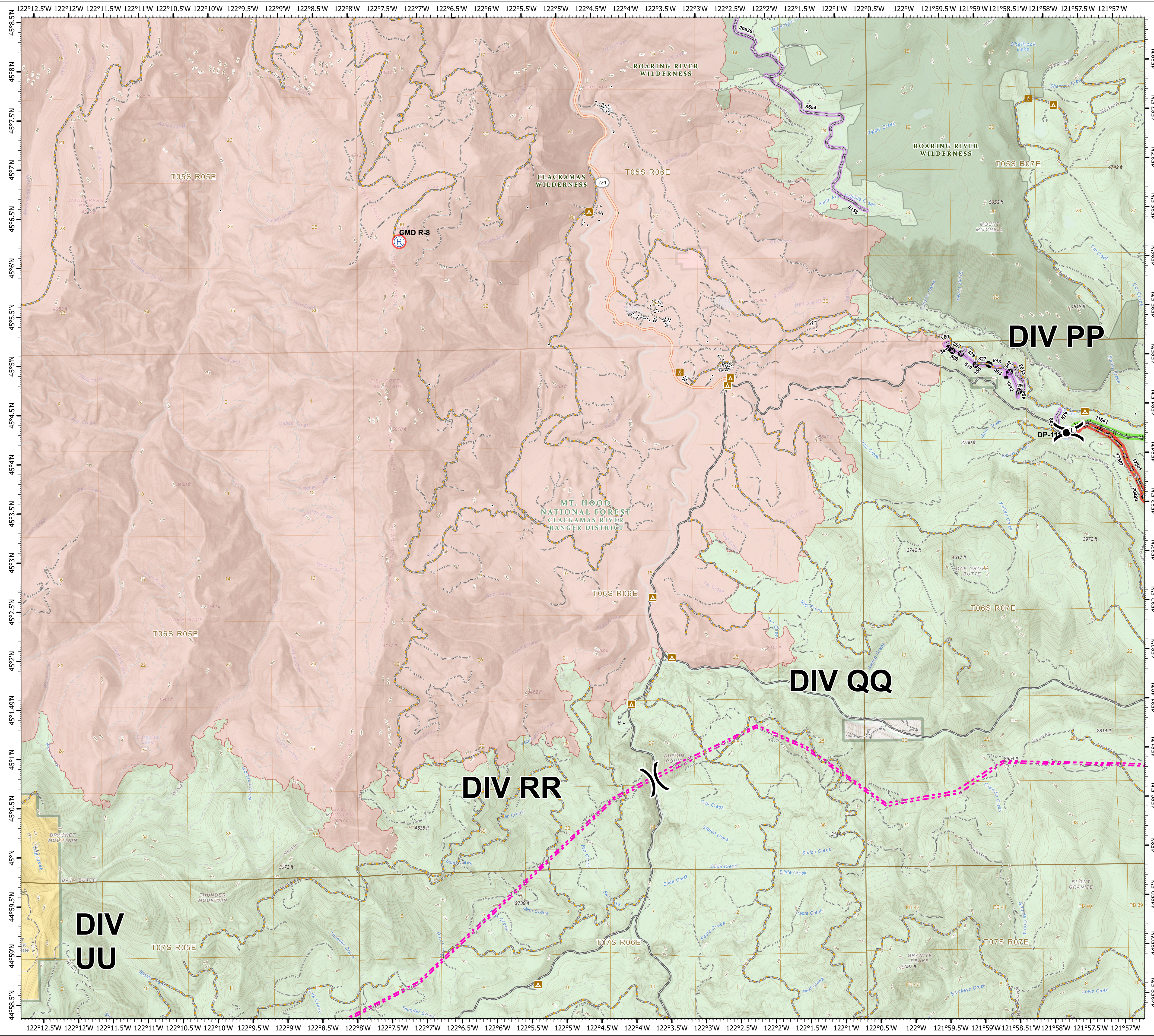

0 0.5 1 2  
Miles

1:33,000 - - 10/9/2020 2222  
Acres from GIS  
North American 1983 Datum, LatLong Grid

