

Suppression Repair

Beachie Creek
ORWIF-200299

Riverside
ORMHF-000859

10/13/20
Page: 15

- City, Town, or Community
- Drop Point
- Ⓡ Repeater
- Repair Needed
- Unknown
- Fire Station
- Ⓜ Campground
- Ⓜ Ranger Station
- Ⓜ Cabin
- Ⓜ Trailhead
- Ⓜ Picnic Area
- State Highway
- County Road
- Major road
- Intermediate road
- Minor road
- Decommissioned or Closed
- BPA Transmission Lines
- County Boundary
- ▲ Structures
- Ⓜ Completed Dozer Line
- Ⓜ Completed Hand Line
- Ⓜ Road as Completed Line
- Ⓜ Access or Improved Road
- Ⓜ Planned Fire Line
- Ⓜ Other Secondary Line
- Ⓜ Other
- Completed - Inspected
- Completed - Ready for Inspection
- Repair Needed
- Unknown
- Wildfire Daily Fire Perimeter
- City Limits
- Ranger District Boundaries
- Forest Service Wilderness Area
- Bureau of Land Management
- U.S. Forest Service
- Other Federal
- State
- Local Government
- Private/Unknown

FC Point Type	Repair Status	Repair Comments	Label
Drop Point	Unknown	Remove slash piles and flagging.	DP-64
Drop Point	Repair Needed	Pull flagging, signs, toilets.	DP-62
Drop Point	Repair Needed		DP-65
Drop Point	Repair Needed		DP-66
Drop Point	Repair Needed		DP-67
Drop Point	Unknown		DP-63
Drop Point	Unknown		DP-68
Drop Point	Unknown		DP-69
Repeater	Unknown		CMD B-9

FC Line Type	Repair Status	Repair Comments	Length Feet
Road as Completed Line	Unknown		730
Road as Completed Line	Unknown		791
Road as Completed Line	Unknown		1394
Road as Completed Line	Unknown		4715
Road as Completed Line	Repair Needed	Road as Line Needed to be Added and Repaired	983
Road as Completed Line	Repair Needed	Road as Line Needed to be Added and Repaired	1861
Road as Completed Line	Repair Needed	Road as Line Needed to be Added and Repaired	1861
Road as Completed Line	Repair Needed	Road as Line Needed to be Added and Repaired	19098
Road as Completed Line	Repair Needed	Road as Line Needed to be Added and Repaired	20946
Road as Completed Line	Repair Needed	Road as Line Needed to be Added and Repaired	21283
Road as Completed Line	Repair Needed	Road as Line Needed to be Added and Repaired	73045
Planned Fire Line	Unknown		2687
Other	Repair Needed	Cover with brush. Pull flagging	1046
Other	Repair Needed	Several Logs in ditch must be moved.	9007
Completed Hand Line	Unknown		319
Completed Hand Line	Unknown		453
Completed Hand Line	Unknown		588
Completed Hand Line	Unknown		654
Completed Hand Line	Unknown		2063
Completed Hand Line	Unknown		2174
Completed Hand Line	Completed - Inspected	waterbars installed on 9/22 by Richardson and Hogansen	232
Completed Dozer Line	Unknown		317
Completed Dozer Line	Repair Needed	Waterbar as appropriate and seed roads, cut banks and entrances off of Hwy 22. Approximately 15 water bars will be needed. Recommend mini or medium sized excavator. Trash left behind by CP1 including old telephone poles, insulators, wire, beverage bottles, food wrappers, etc.	1747
Completed Dozer Line	Completed - Ready for Inspection	Repair meets standards outlined in repair plan	787
Completed Dozer Line	Completed - Ready for Inspection	Meets repair specs	1266
Completed Dozer Line	Completed - Ready for Inspection	Meets repair specs	2421
Completed Dozer Line	Completed - Ready for Inspection	Meets repair specs	2423
Completed Dozer Line	Completed - Ready for Inspection	Meets repair specs	3072
Access or Improved Road	Unknown		1273
Access or Improved Road	Unknown		1512
Access or Improved Road	Unknown		3518
Access or Improved Road	Unknown		5587
Access or Improved Road	Unknown		7177
Access or Improved Road	Unknown		10538
Access or Improved Road	Unknown		20581
Access or Improved Road	Unknown		37167

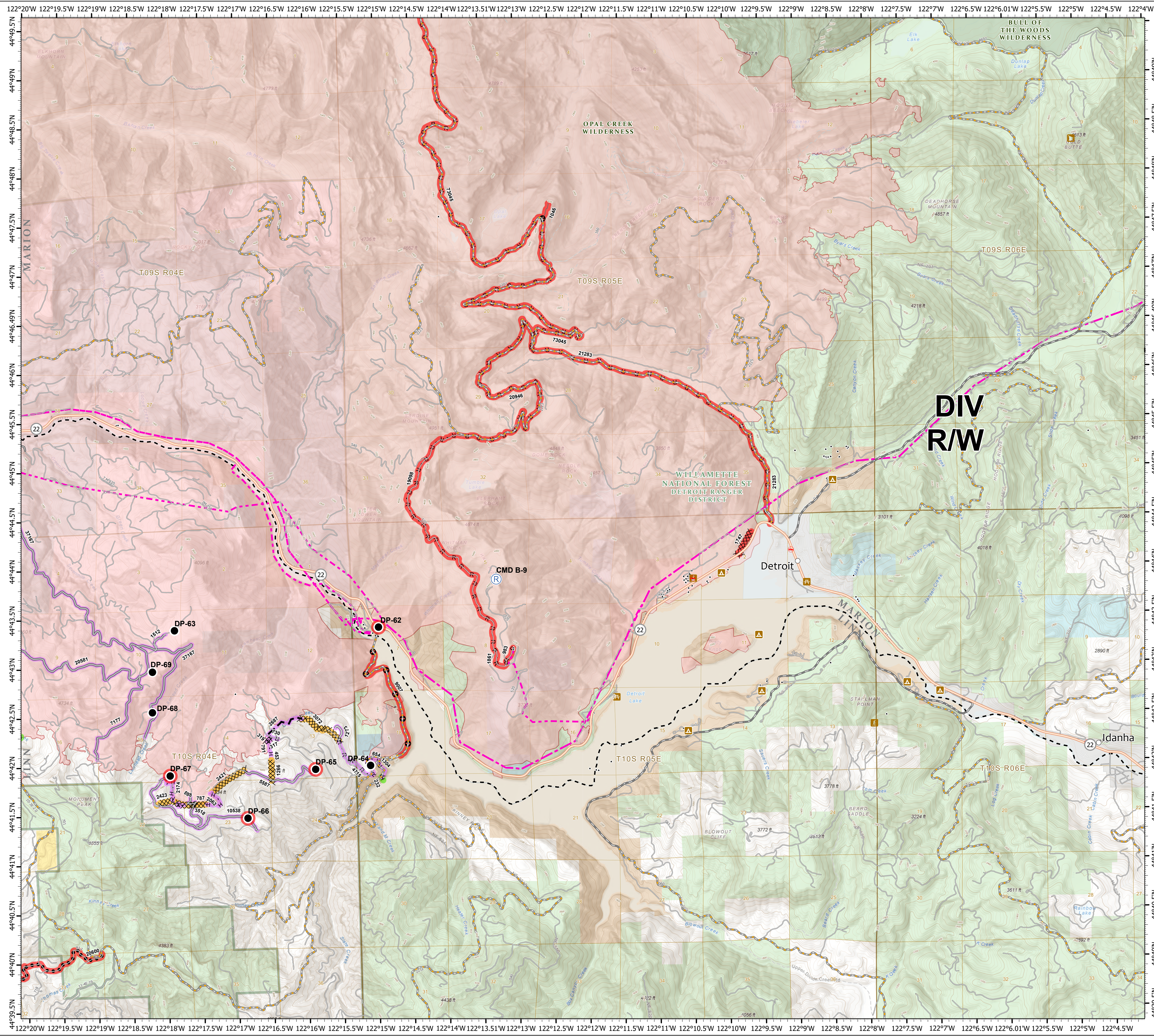

0 0.5 1 2 Miles

1:33,000 - 10/12/2020 2045
Acres from GIS
North American 1983 Datum, LatLong Grid

