

# Suppression Repair

Beachie Creek  
ORWIF-200299  
Riverside  
ORMHF-000859  
10/13/20  
Page: 4

	Division Break		Picnic Area		Completed - Inspected
	Drop Point		State Highway		Completed - Ready for Inspection
	Landing or Log Deck		County Road		In Progress
	Repeater		Major road		Repair Needed
	Completed - Inspected		Intermediate road		Other - See Comments
	Repair Needed		Minor road		Unknown
	No Repair Needed		Decommissioned or Closed		Wildfire Daily Fire Perimeter
	Unknown		County Boundary		Ranger District Boundaries
	Campground		Structures		Forest Service Wilderness Area
	Trailhead		Completed Dozer Line		Bureau of Land Management
			Completed Hand Line		U.S. Forest Service
			Road as Completed Line		State
			Access or Improved Road		Local Government
			Other		Private/Unknown

FC Point Type	Repair Status	Repair Comments	Label
Drop Point	Completed - Inspected	Pulled back slash piled by culvert and scattered. Add native seed if needed. -Lkyan 10-9-20	DP-64
Drop Point	No Repair Needed		DP-61
Drop Point	No Repair Needed		DP-65
Drop Point	Repair Needed	Spread out the slash pile next to boulders. Add native seed as necessary. -Lkyan 10-9-20	DP-60
Landing or Log Deck			4611-10
Landing or Log Deck			4611-14
Landing or Log Deck			4611-15
Landing or Log Deck			4611-16
Landing or Log Deck			4611-17
Landing or Log Deck			4611-18
Landing or Log Deck			4611-19
Landing or Log Deck			4611-20

FC Line Type	Repair Status	Repair Comments	Length Feet
Access or Improved Road	Unknown		20630

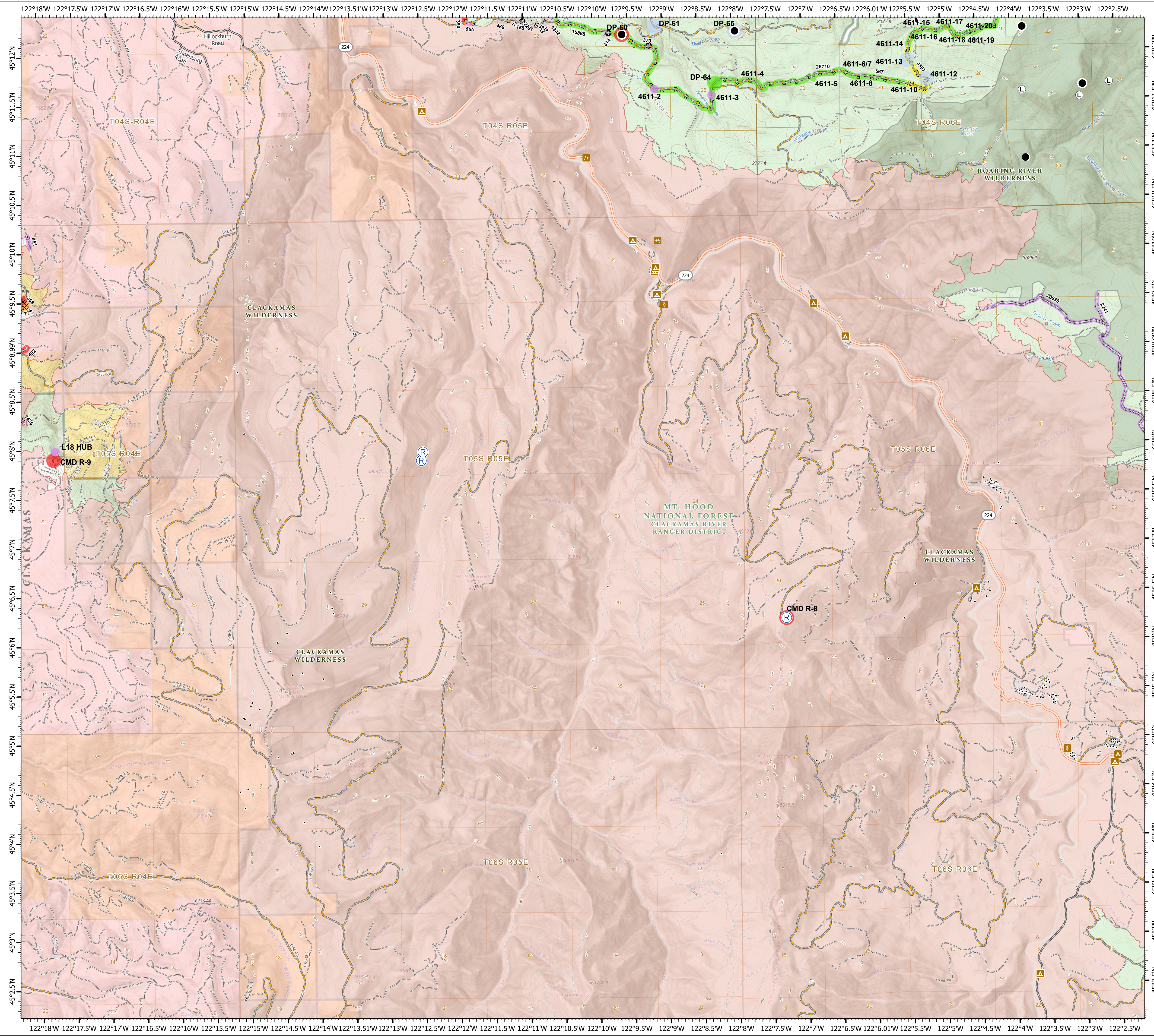

0 0.5 1 2 Miles

1:33,000 - 10/12/2020 2029  
Acres from GIS  
North American 1983 Datum, Lat/Long Grid