

# Suppression Repair

Beachie Creek  
ORWIF-200299

Riverside  
ORMHF-000859

10/17/2020

Page: 3

- Repair Needed
- Repair Needed
- Culvert
- ⚠ Hazard
- ⚠ Lookout
- Other
- Road as Completed Line
- Completed Dozer Line
- Other
- Wildfire Daily Fire Perimeter
- Other wildfires
- State Highway
- County Road
- Major road
- Weyerhaeuser Roads
- Intermediate road
- Minor road
- - - Decommissioned or Closed
- County Boundary
- Clip\_Other\_layers\_Railroad
- City, Town, or Community
- Bureau of Land Management
- U.S. Forest Service
- Other Federal
- State
- Local Government
- Private/Unknown

## Repair points (located on BLM & USFWS) only

Incident Name	FC Point Type	Label	Comments	LND_MGR	Repair Comments
Beachie Creek	Lookout		Cut p-line and flagged 2.10 of mile to lookout point.	USFS	
Beachie Creek	Culvert		Culvert filling up from erosion on bank above.	USFS	
Beachie Creek	Other		Retaining log burnt out on road. Road falling and cracking.	USFS	
Beachie Creek	Other		Culvert and ditch full of debris road washing out.	USFS	Excavator?
Beachie Creek	Other		Ditch below culvert full entire mile.	USFS	
Beachie Creek	Hazard		Rick face crumbling into road large rocks falling.	USFS	Scaling? Excavator?
Beachie Creek	Culvert		Method plastic culvert	USFS	BAER ALERT - FSR 2223-520, MP 10.79 (from hwy 22), remove and replace with 32" x 24" culvert.
Beachie Creek	Culvert		Method plastic Culvert	USFS	BAER ALERT - FSR 2223-520, MP 11.21 (from hwy 22), remove and replace with 32" x 24" culvert.

## Repair lines (located on BLM & USFWS) only

Incident Name	FC Line Type	Label	Comments	PROPERTY STATUS	Repair Comments	Length Feet
Beachie Creek	Other		P-line to lookout point. Cut brush/small trees and flagged line. Vegetation lost to 18" wide tread.	USFS	Cover with brush. Pull flagging	1046
Beachie Creek	Completed Dozer Line		BLM and state lands, repair per local unit specs. width varies	BLM	water bars as needed, obliterate berms and dozer pushes; 10/15 Thive and Garcia confirms needs work, possibly block roads, seed stream crossing	5431
Beachie Creek	Completed Dozer Line		CPI road bull dozed open. Road seems to be on existing road.	USFS	Waterbar as appropriate and seed roads, cut banks and entrances off of hwy 22. Approximately 15 water bars will be needed. Recommend mini or medium sized excavator. Trash left behind by CPI including old telephone poles, insulators, wire, beverage bottles, food wrappers, etc.	1747
Beachie Creek	Road as Completed Line	2223	Received via Shapelle from Joseph Doerr WMNF	USFS	Road as Line Needed to be Added and Repaired	21283
Beachie Creek	Road as Completed Line	2223	Received via Shapelle from Joseph Doerr WMNF	USFS	Road as Line Needed to be Added and Repaired	20946
Beachie Creek	Road as Completed Line	520	Received via Shapelle from Joseph Doerr WMNF	USFS	Road as Line Needed to be Added and Repaired	19098
Beachie Creek	Road as Completed Line	525	Received via Shapelle from Joseph Doerr WMNF	USFS	Road as Line Needed to be Added and Repaired	1861
Beachie Creek	Road as Completed Line	526	Received via Shapelle from Joseph Doerr WMNF	USFS	Road as Line Needed to be Added and Repaired	983
Beachie Creek	Road as Completed Line	2207	Received via Shapelle from Joseph Doerr WMNF	USFS	Road as Line Needed to be Added and Repaired	73045
Beachie Creek	Road as Completed Line	2207	Received via Shapelle from Joseph Doerr WMNF	USFS	Road as Line Needed to be Added and Repaired	10982
Beachie Creek	Road as Completed Line	2209	Received via Shapelle from Joseph Doerr WMNF	USFS	Road as Line Needed to be Added and Repaired	28811
Beachie Creek	Road as Completed Line	125	Received via Shapelle from Joseph Doerr WMNF	USFS	Road as Line Needed to be Added and Repaired	9750
Beachie Creek	Road as Completed Line	125	Received via Shapelle from Joseph Doerr WMNF	USFS	Road as Line Needed to be Added and Repaired	2621
Beachie Creek	Road as Completed Line	125	Received via Shapelle from Joseph Doerr WMNF	USFS	Road as Line Needed to be Added and Repaired	2621
Beachie Creek	Road as Completed Line	525	Received via Shapelle from Joseph Doerr WMNF	USFS	Road as Line Needed to be Added and Repaired	1861

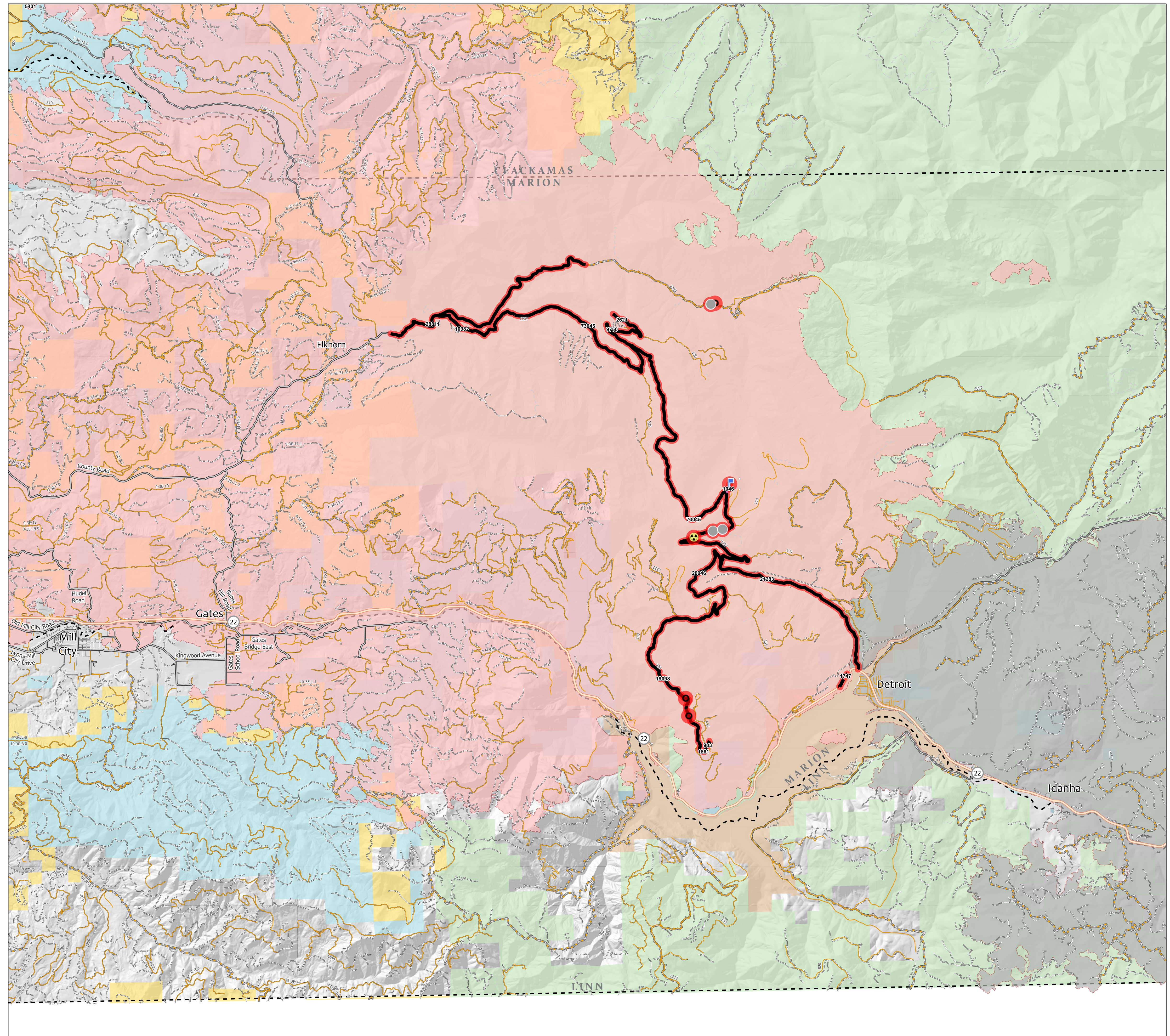

1:59,000 - 10/16/2020 2308  
North American 1983 Datum, LatLong Grid

