

Riverside  
 IAP Page Index  
 ORMHF-ORMHF  
 Day Operational Period 9/14/2020

GIS Acres 133,509  
 9/12/2020 20:54

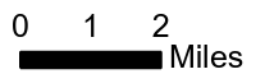

Map Created 9/13/2020 8:29 PM by rdrcrawford

- Bridge
- Closure
- Dip Site
- Drop Point
- Fire Origin
- Fire Station
- Gate
- Helispot
- Mobile Weather Unit
- Repeater
- Staging Area
- Water Source
- UAS Launch and Recovery Zone
- Road as Completed Line
- Completed Dozer Line
- Completed Hand Line
- Aerial Hazard
- Uncontrolled Fire Edge





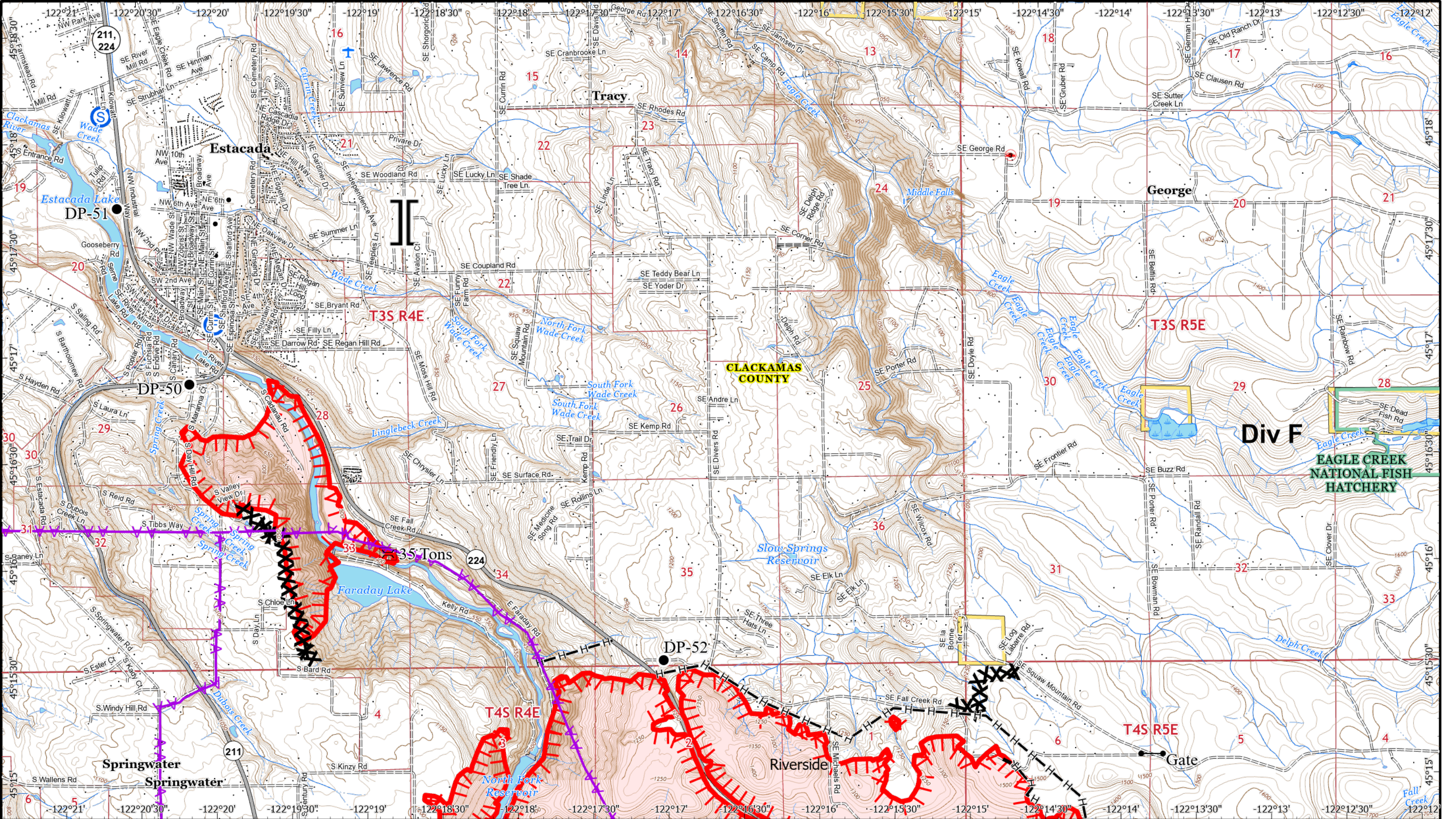

**Riverside Incident IAP**  
 ORMHF-ORMHF  
 Day Operational Period 9/14/2020

Riverside GIS Acres 133,509  
 9/12/2020 20:54  
 Map Created 9/13/2020 8:24 PM by rd Crawford

0 0.5 1 Miles  
 Scale: 1:30,000

- Bridge
- Drop Point
- Fire Station
- Gate
- Staging Area
- Road as Completed Line
- Completed Dozer Line
- Completed Hand Line
- Aerial Hazard
- Uncontrolled Fire Edge
- Wilderness
- Administrative Forest
- addresses

**Page 1**

)( Division  
 ][ Branch



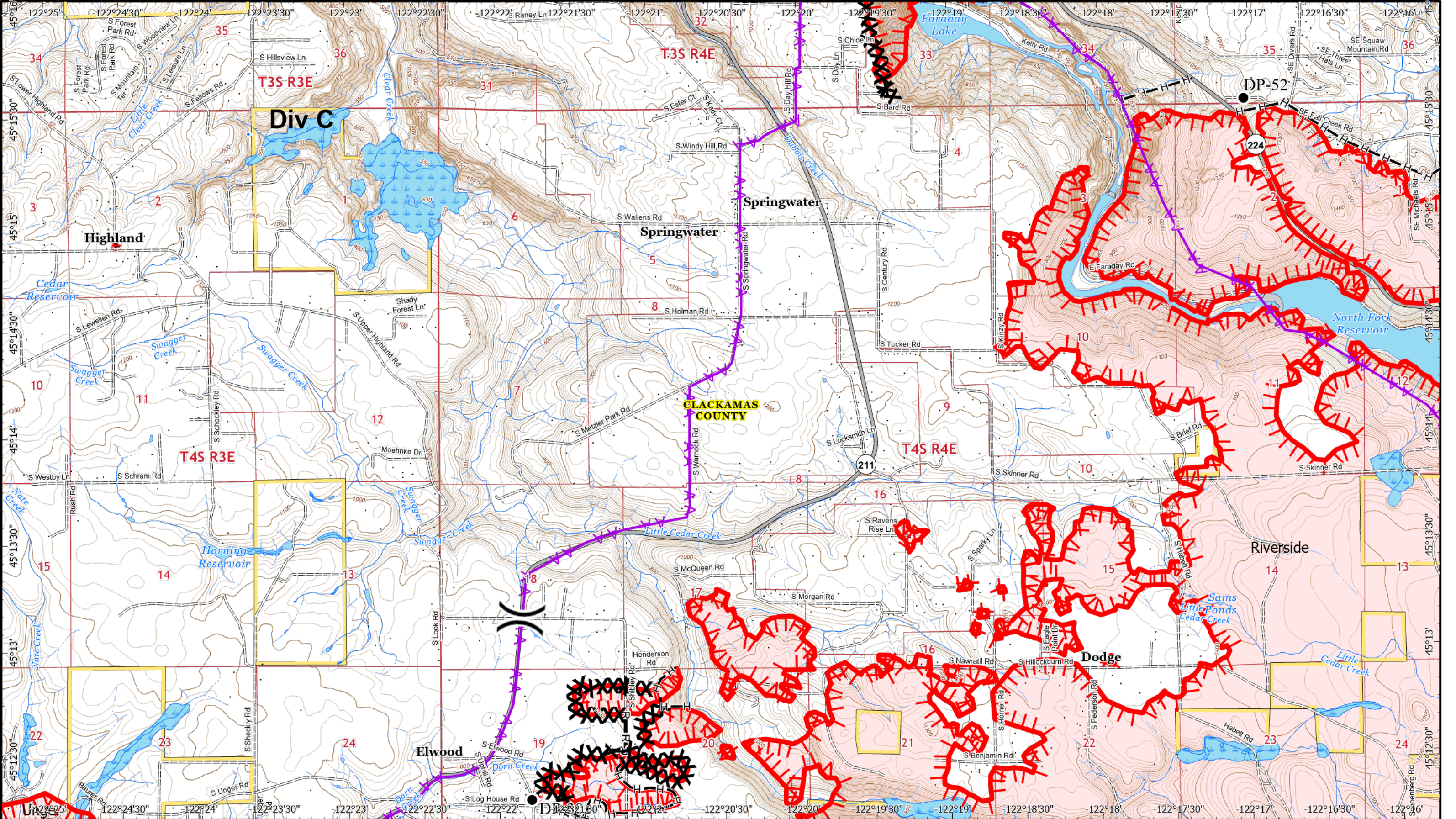

**Riverside Incident IAP**  
**ORMHF-ORMHF**  
 Day Operational Period 9/14/2020

Riverside GIS Acres 133,509  
 9/12/2020 20:54

Map Created 9/13/2020 8:24 PM by rd Crawford

Scale: 1:30,000

0 0.5 1 Miles

Bridge  
 Drop Point  
 Road as Completed Line  
 Completed Dozer Line

Completed Hand Line  
 Aerial Hazard  
 Uncontrolled Fire Edge

Wilderness  
 Administrative Forest  
 addresses

**Page 2**

(Division  
 [ Branch



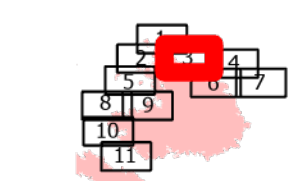
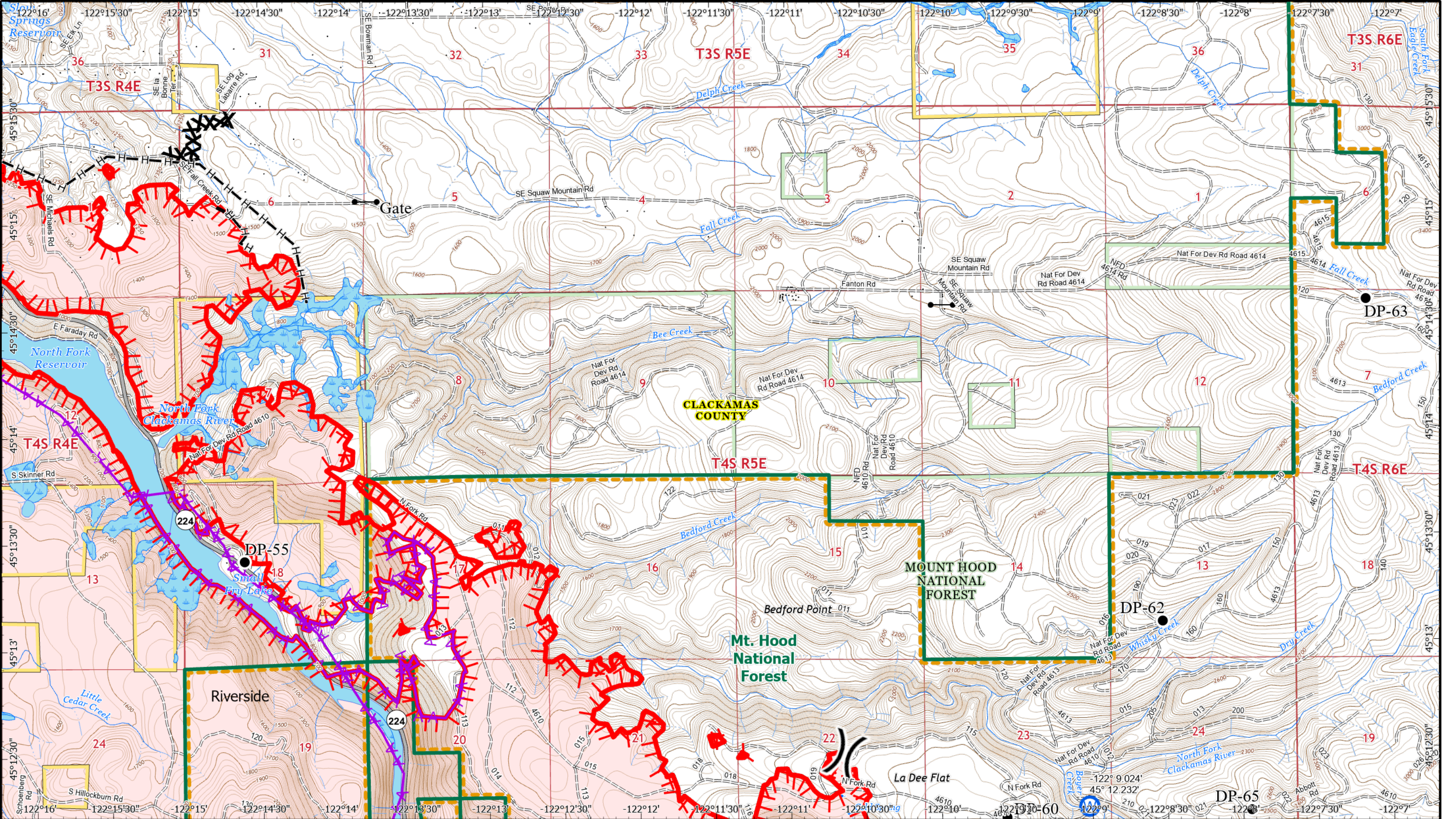



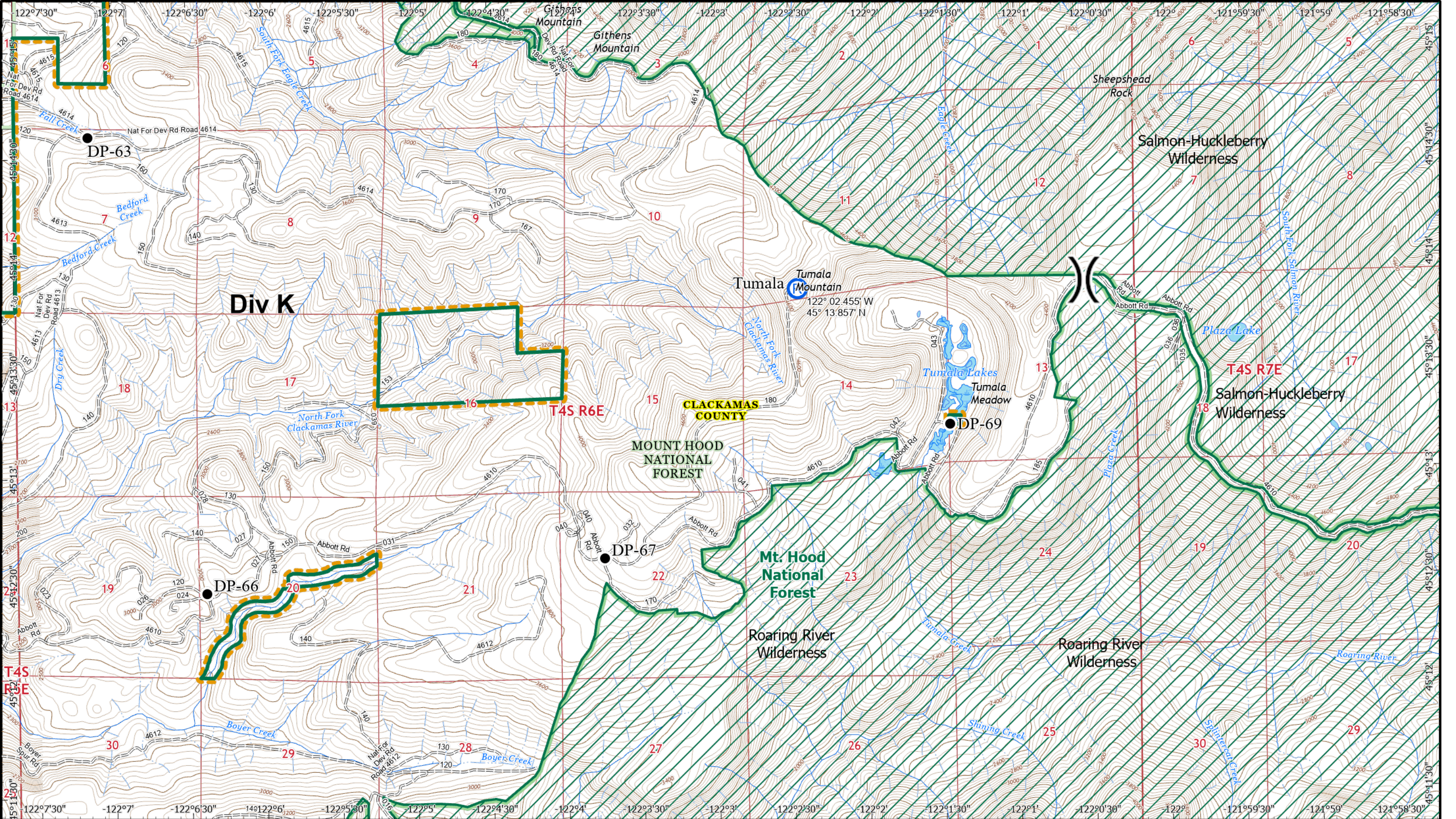

Riverside  
 Incident IAP  
 ORMHF-ORMHF  
 Day Operational Period 9/14/2020

Riverside GIS Acres 133,509  
 9/12/2020 20:54

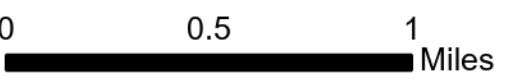

Scale: 1:30,000  
 Map Created 9/13/2020 8:24 PM by rd Crawford

- Drop Point
- Ⓡ Repeater
- Ⓜ Wilderness
- Administrative Forest addresses

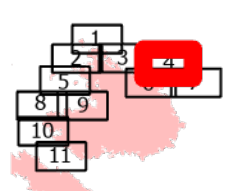

Page 4  
 )( Division  
 ][ Branch





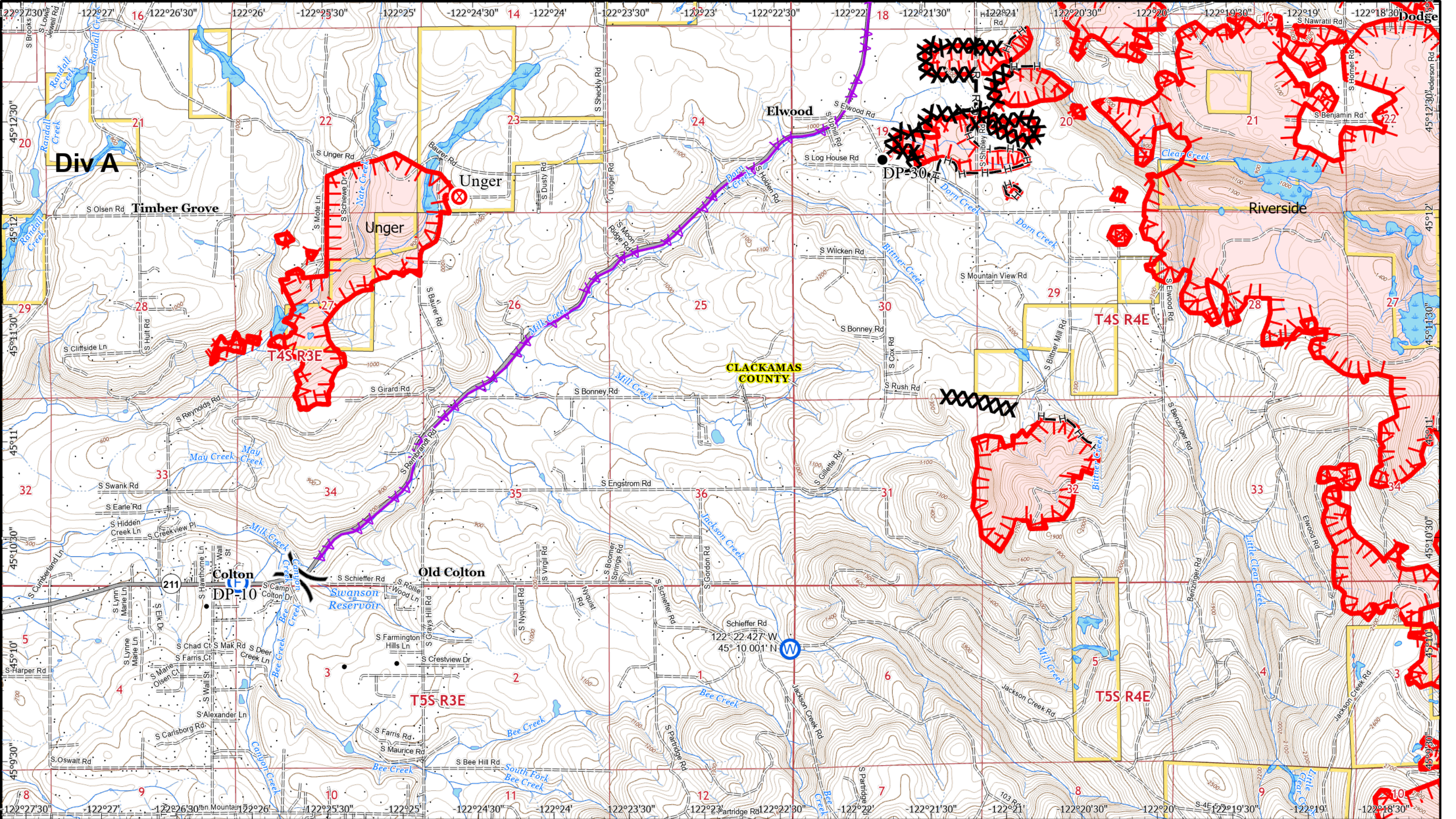

**Riverside Incident IAP**  
 ORMHF-ORMHF  
 Day Operational Period 9/14/2020

Riverside GIS Acres 133,509  
 9/12/2020 20:54

Map Created 9/13/2020 8:25 PM by rd Crawford

Scale: 1:30,000

0 0.5 1 Miles

● Drop Point	R- Road as Completed Line	▭ Wilderness
⊗ Fire Origin	X Completed Dozer Line	▭ Administrative Forest
Ⓡ Fire Station	H- Completed Hand Line	• addresses
Ⓜ Water Source	- Aerial Hazard	
	⬮ Uncontrolled Fire Edge	

**Page 5**

)( Division  
 )( Branch



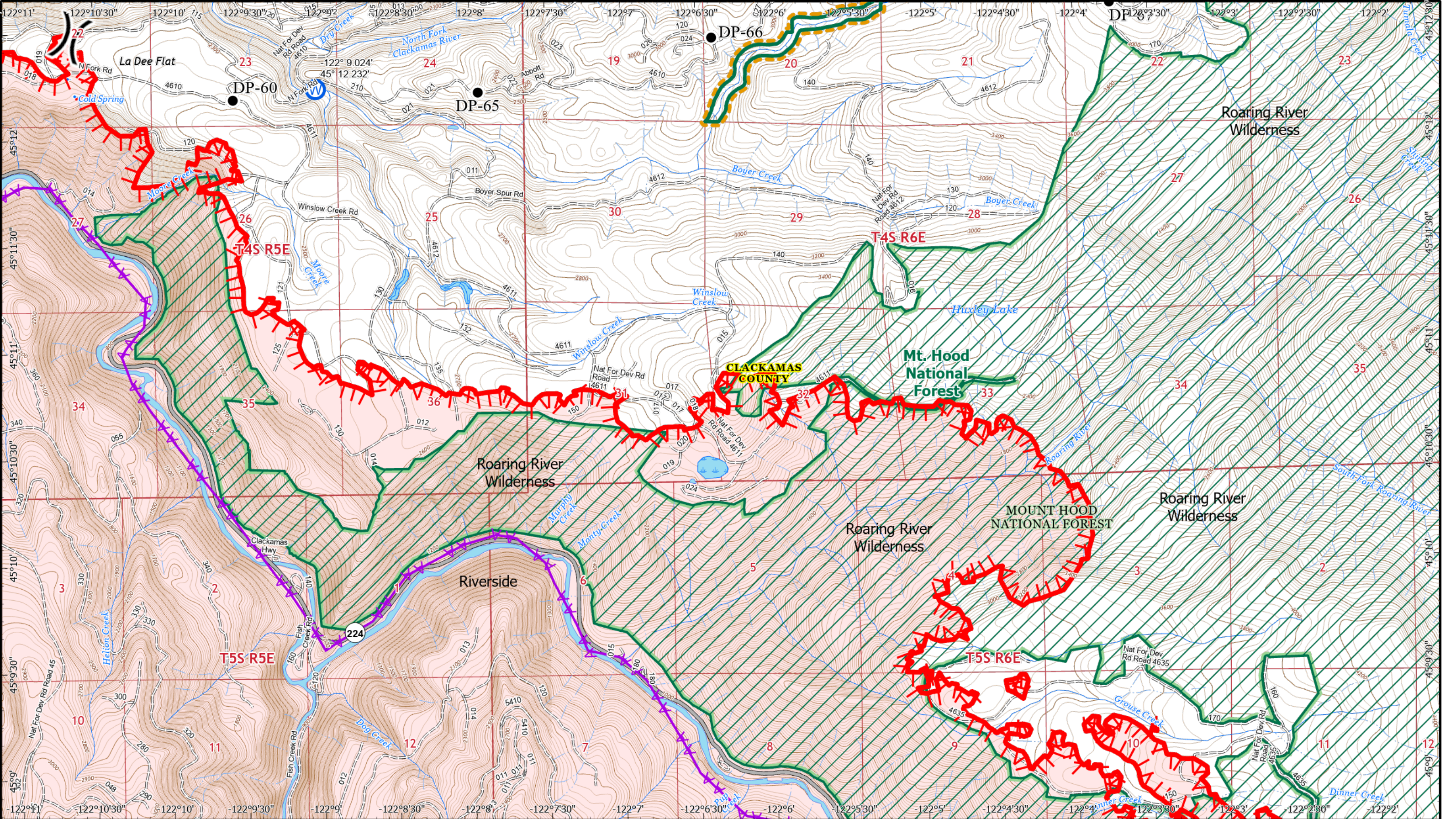



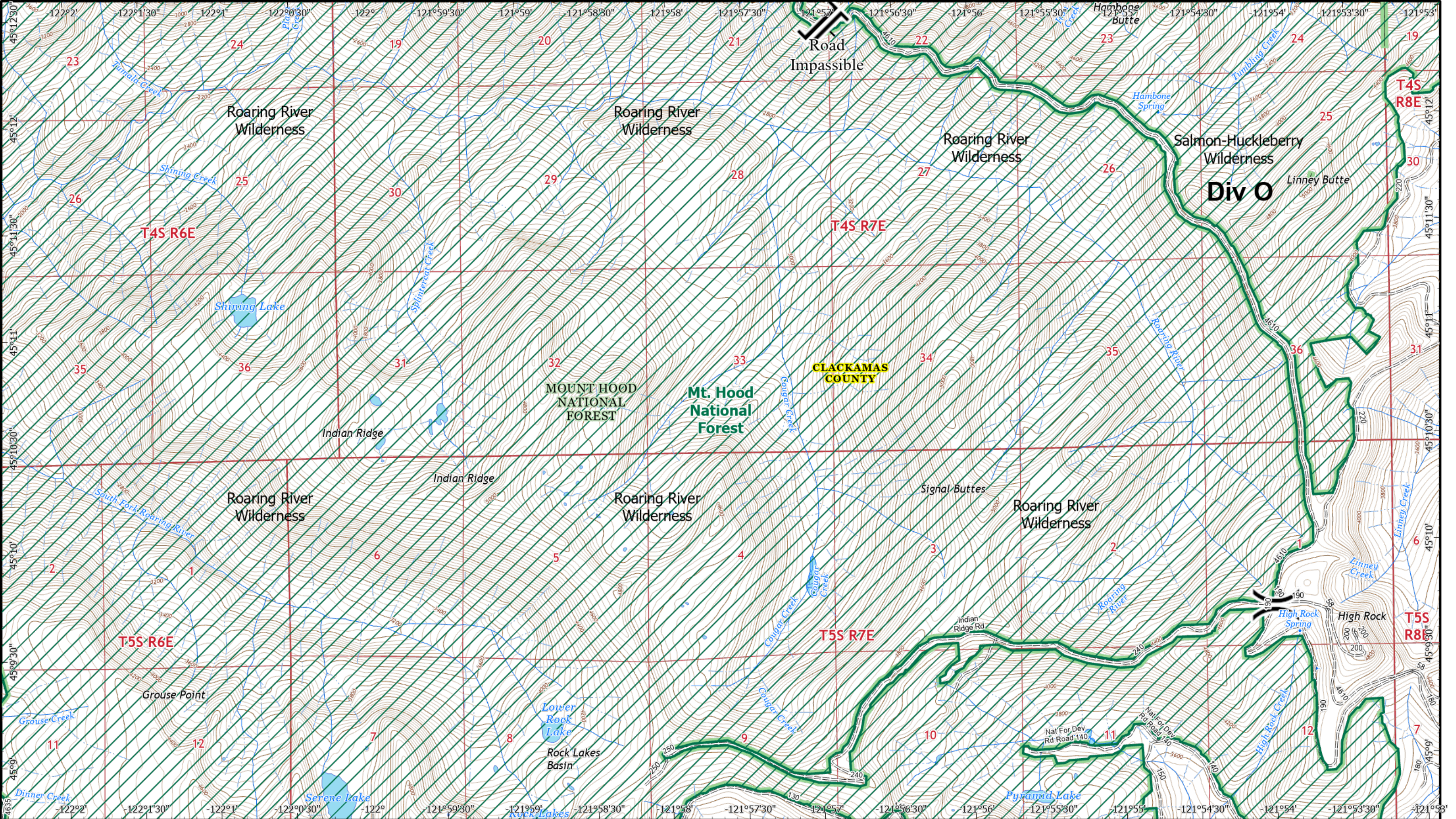

Riverside  
 Incident IAP  
 ORMHF-ORMHF  
 Day Operational Period 9/14/2020

Riverside GIS Acres 133,509  
 9/12/2020 20:54

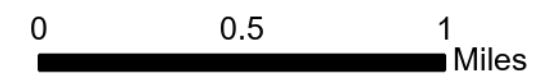

Scale: 1:30,000

Map Created 9/13/2020 8:25 PM by rd Crawford



- X Closure
- Administrative Forest
- Wilderness
- addresses

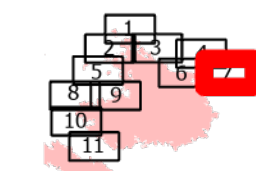

Page 7  
 )( Division  
 ][ Branch





# Branch I

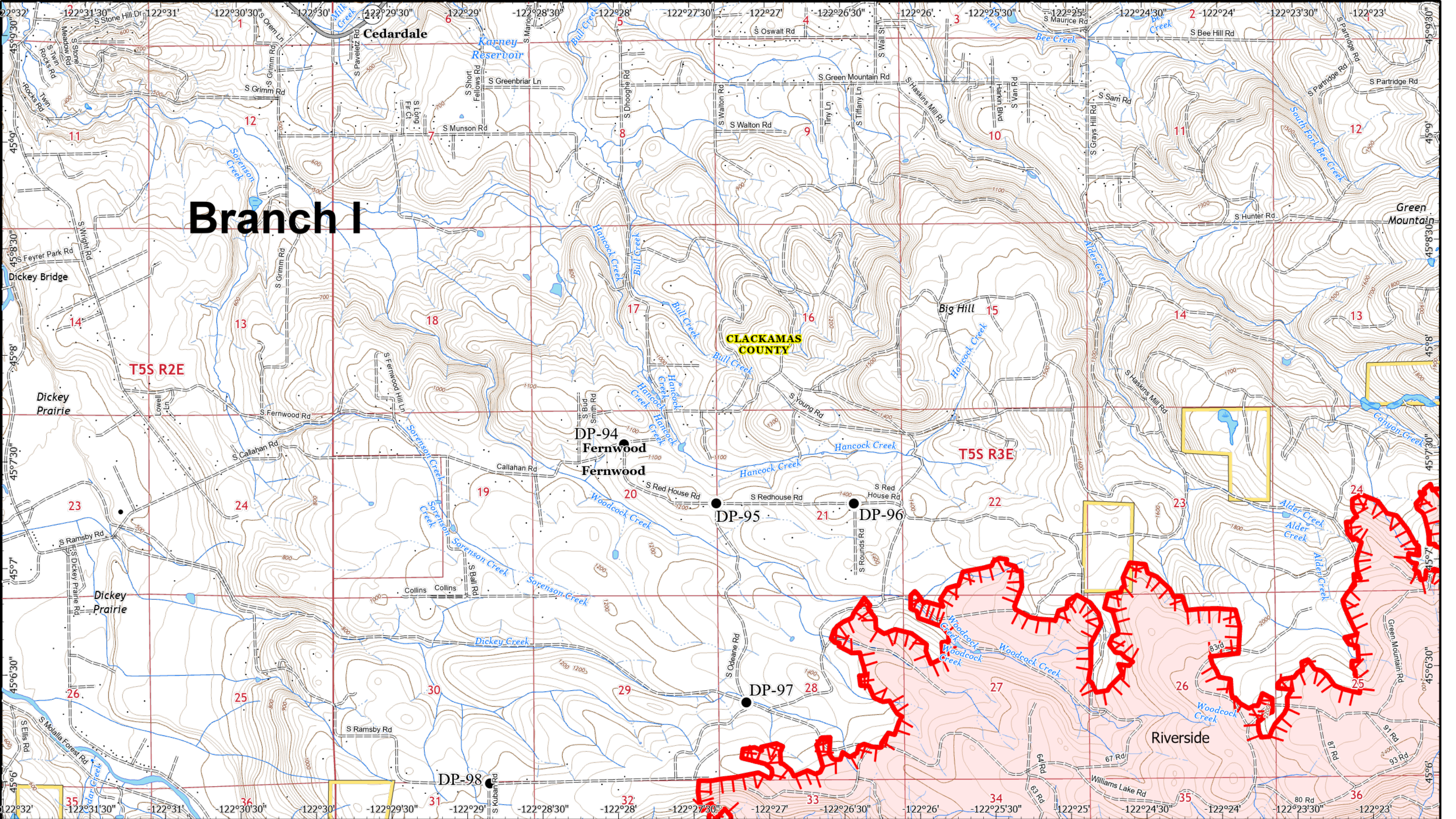

**Riverside Incident IAP**  
ORMHF-ORMHF  
Day Operational Period 9/14/2020

Riverside GIS Acres 133,509  
9/12/2020 20:54  
Map Created 9/13/2020 8:25 PM by rd Crawford

0 0.5 1 Miles  
Scale: 1:30,000

- Drop Point
- + Uncontrolled Fire Edge
- ▭ Wilderness
- ▭ Administrative Forest addresses

**Page 8**  
)( Division  
[] Branch



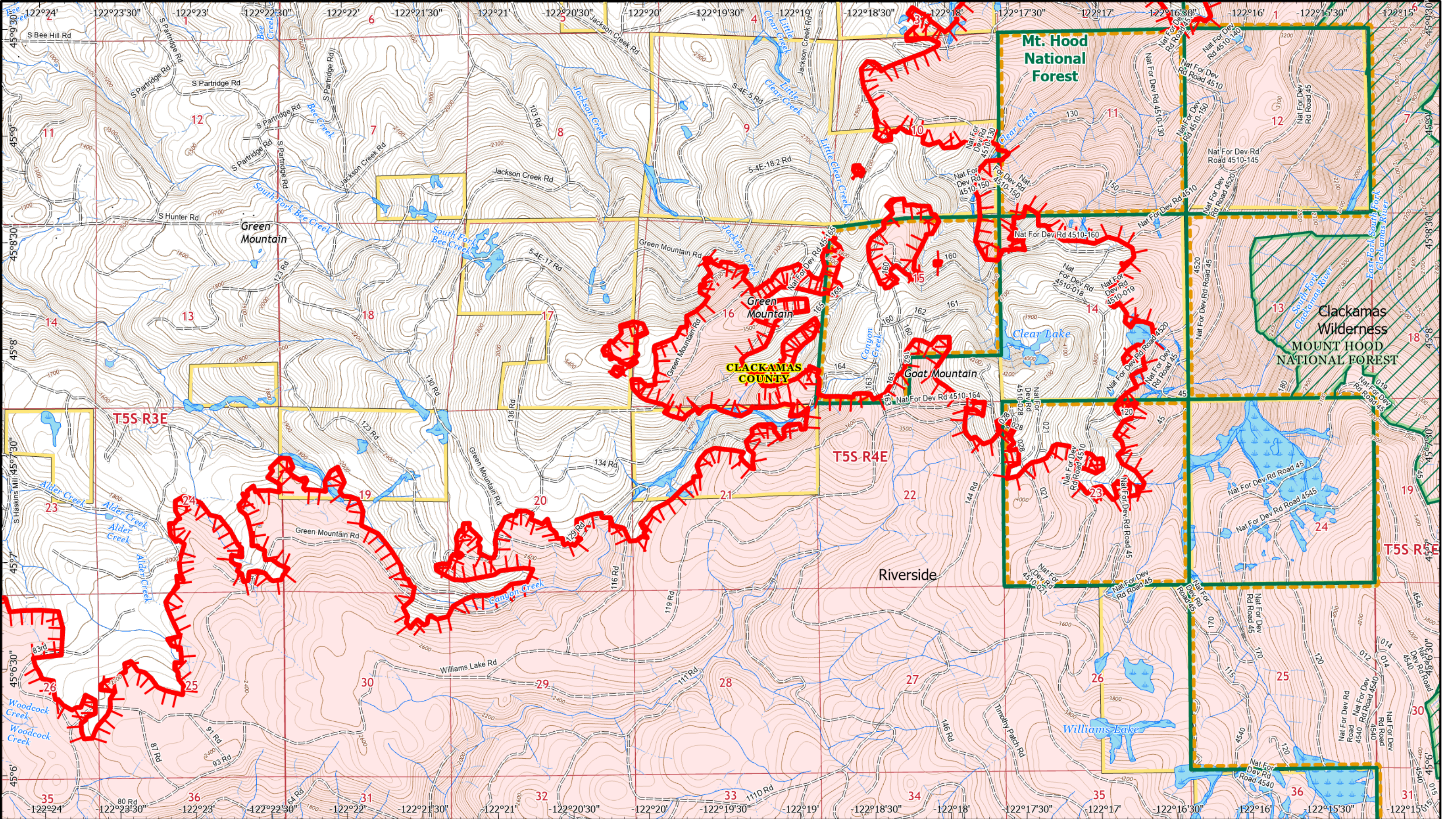

**Riverside**  
 Incident IAP  
 ORMHF-ORMHF  
 Day Operational Period 9/14/2020

Riverside GIS Acres 133,509  
 9/12/2020 20:54

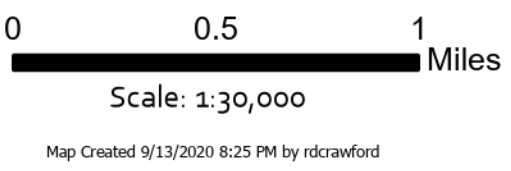

Uncontrolled Fire Edge  
 Administrative Forest addresses  
 Wilderness  
 Wilderness

**Page 9**  
 )( Division  
 ][ Branch



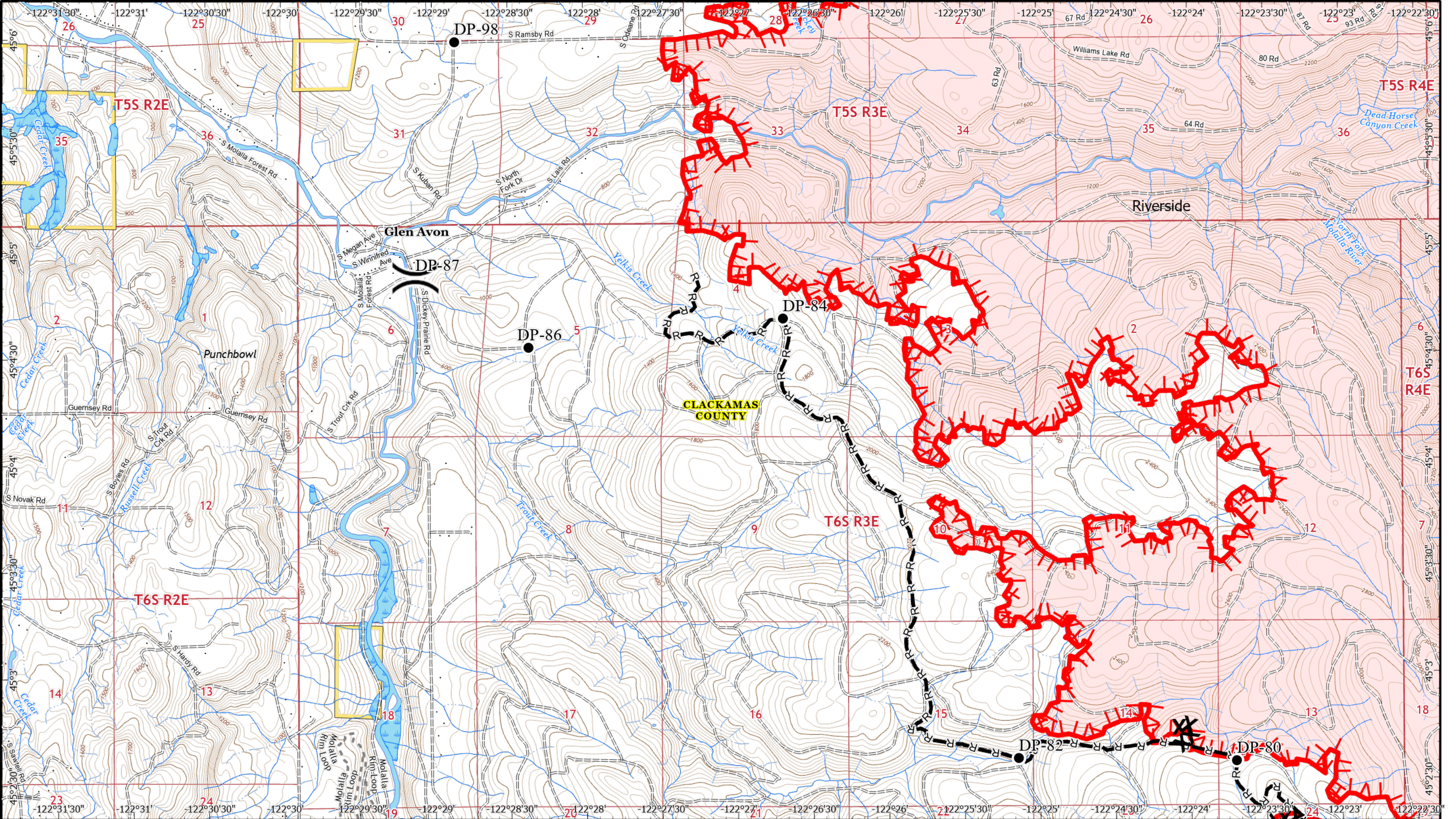

- Drop Point
- R- Road as Completed Line
- X Completed Dozer Line
- ┆ Uncontrolled Fire Edge
- ▭ Wilderness
- ▭ Administrative Forest
- addresses

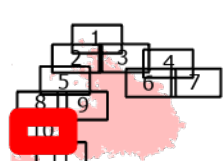



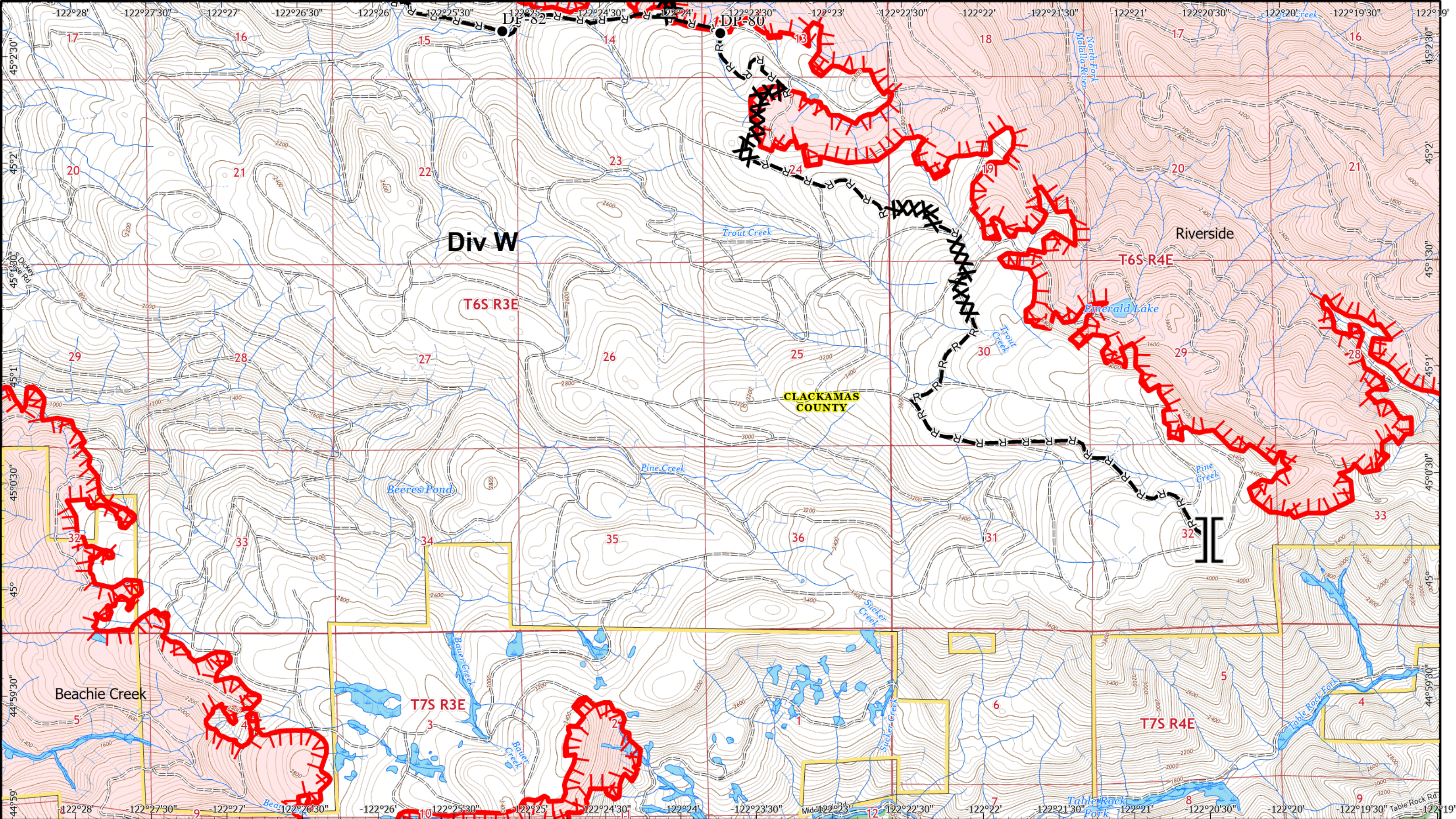

**Riverside**  
**Incident IAP**  
**ORMHF-ORMHF**  
 Day Operational Period 9/14/2020

Riverside GIS Acres 133,509  
 9/12/2020 20:54

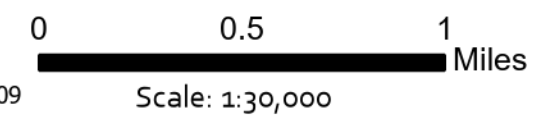

Map Created 9/13/2020 8:26 PM by rd Crawford

- Drop Point
- R- Road as Completed Line
- X Completed Dozer Line
- ┆ Uncontrolled Fire Edge
- ▭ Wilderness
- ▭ Administrative Forest
- addresses

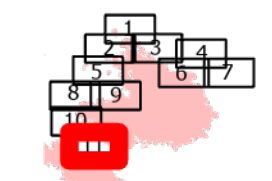

**Page 11**

)( Division  
 ][ Branch

