

Riverside  
 IAP Page Index  
 ORMHF-ORMHF  
 Day Operational Period 9/16/2020

GIS Acres 135,524  
 9/15/2020 16:00

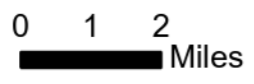

Map Created 9/15/2020 8:18 PM by rd Crawford

- Bridge
- Closure
- Dip Site
- Drop Point
- Fire Station
- Gate
- Hazard
- Helispot
- Repeater
- Staging Area
- Water Source
- Value at Risk
- Road as Completed Line
- Line Break Completed
- Completed Dozer Line
- Completed Hand Line
- Proposed Dozer Line
- Aerial Hazard
- Uncontrolled Fire Edge
- Contained Line



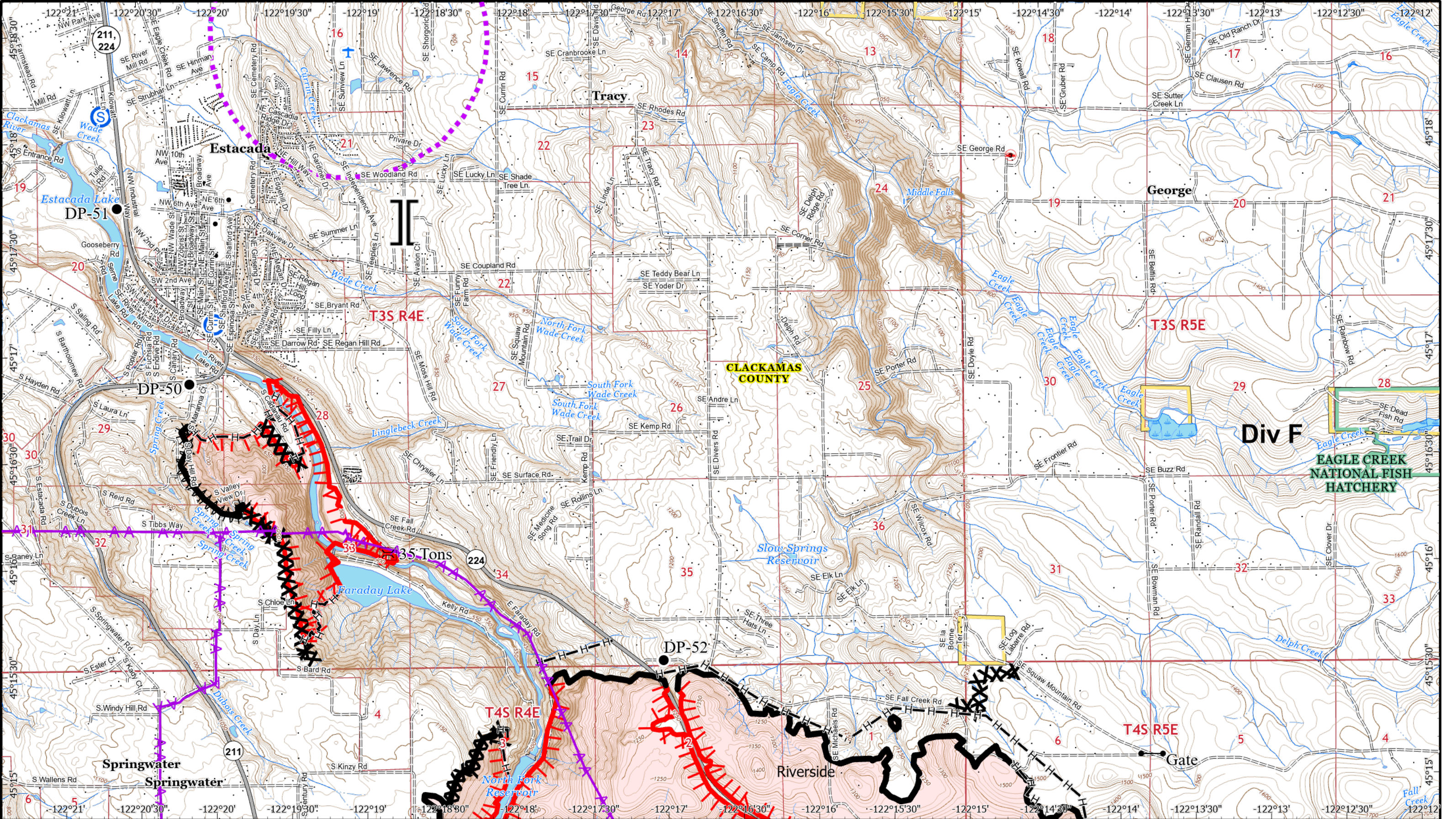

**Riverside Incident IAP**  
 ORMHF-ORMHF  
 Day Operational Period 9/16/2020

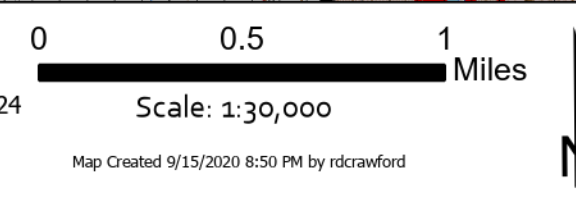

- Bridge
- Drop Point
- Fire Station
- Gate
- Staging Area
- UAS Launch and Recovery Zone
- Road as Completed Line
- Line Break Completed
- Completed Dozer Line
- Completed Hand Line
- Aerial Hazard
- Uncontrolled Fire Edge
- Contained Line
- Wilderness
- Administrative Forest
- addresses

**Page 1**

)( Division  
 ][ Branch

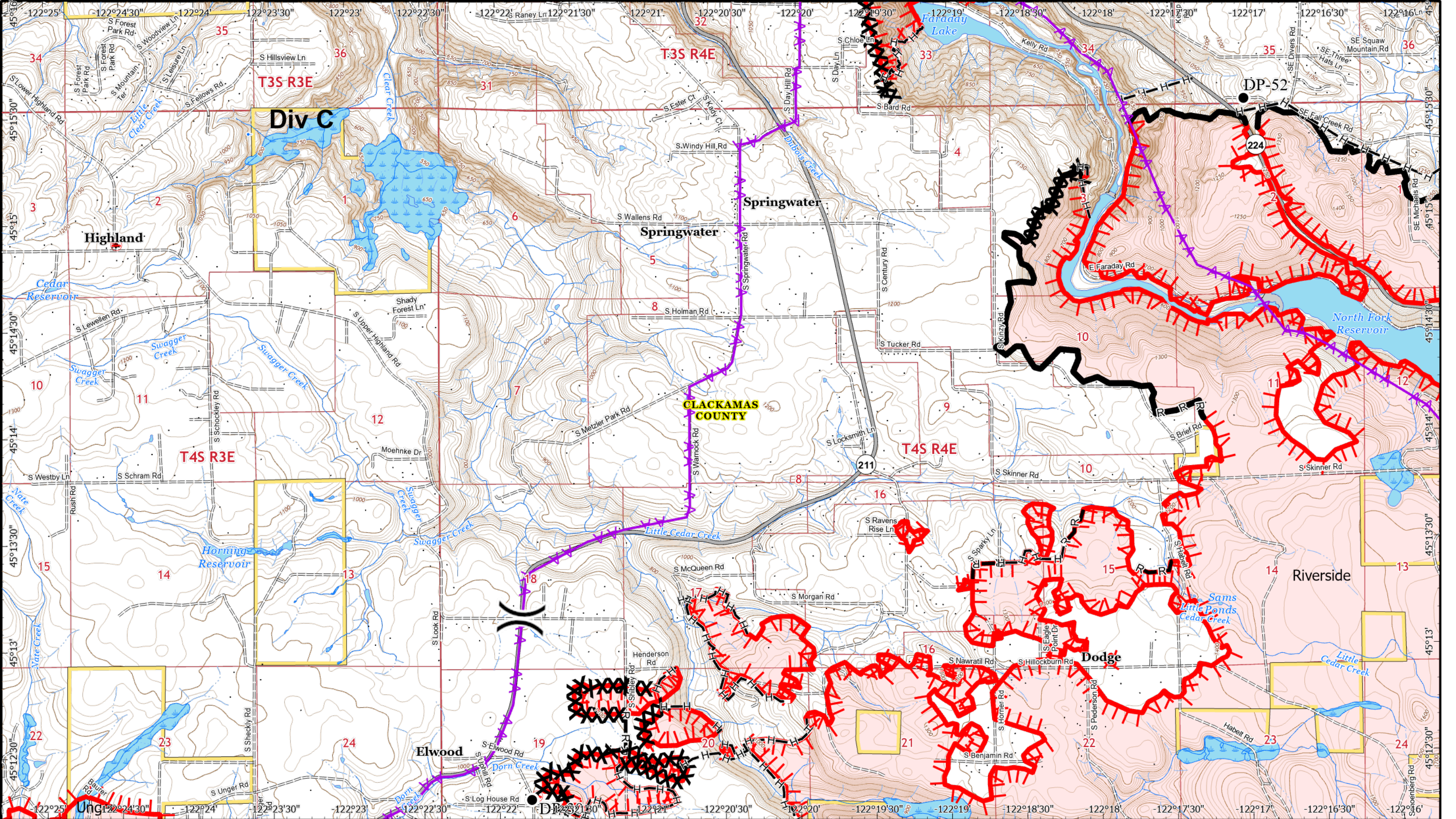

Riverside  
 Incident IAP  
 ORMHF-ORMHF  
 Day Operational Period 9/16/2020

Riverside GIS Acres 135,524  
 9/15/2020 16:00

Scale: 1:30,000

Map Created 9/15/2020 8:50 PM by rd Crawford

- Bridge
- Drop Point
- Road as Completed Line
- Completed Dozer Line
- Completed Hand Line
- Aerial Hazard
- Uncontrolled Fire Edge
- Contained Line
- Wilderness
- Administrative Forest
- addresses

Page 2

(Division)  
 [ Branch]

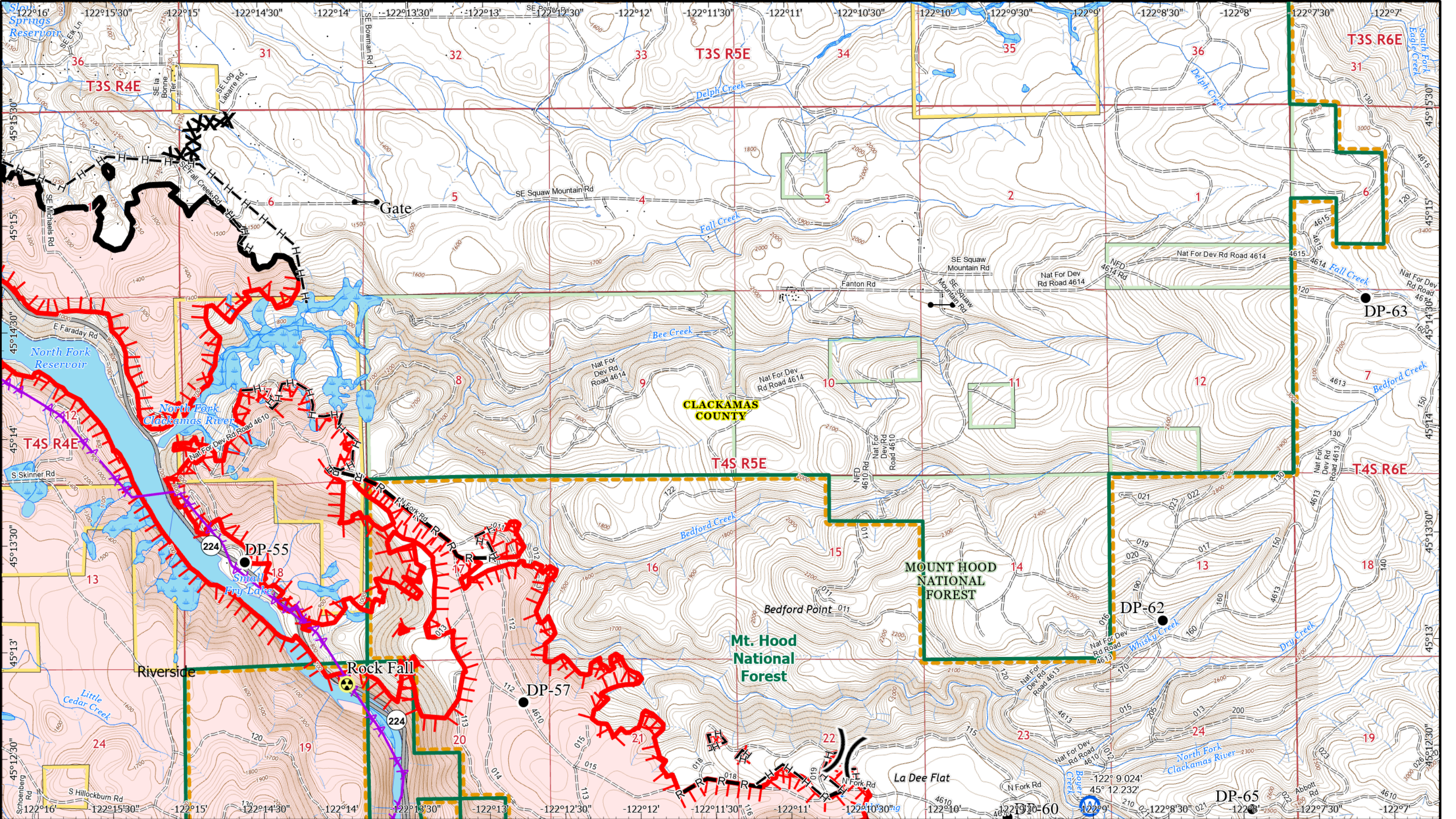

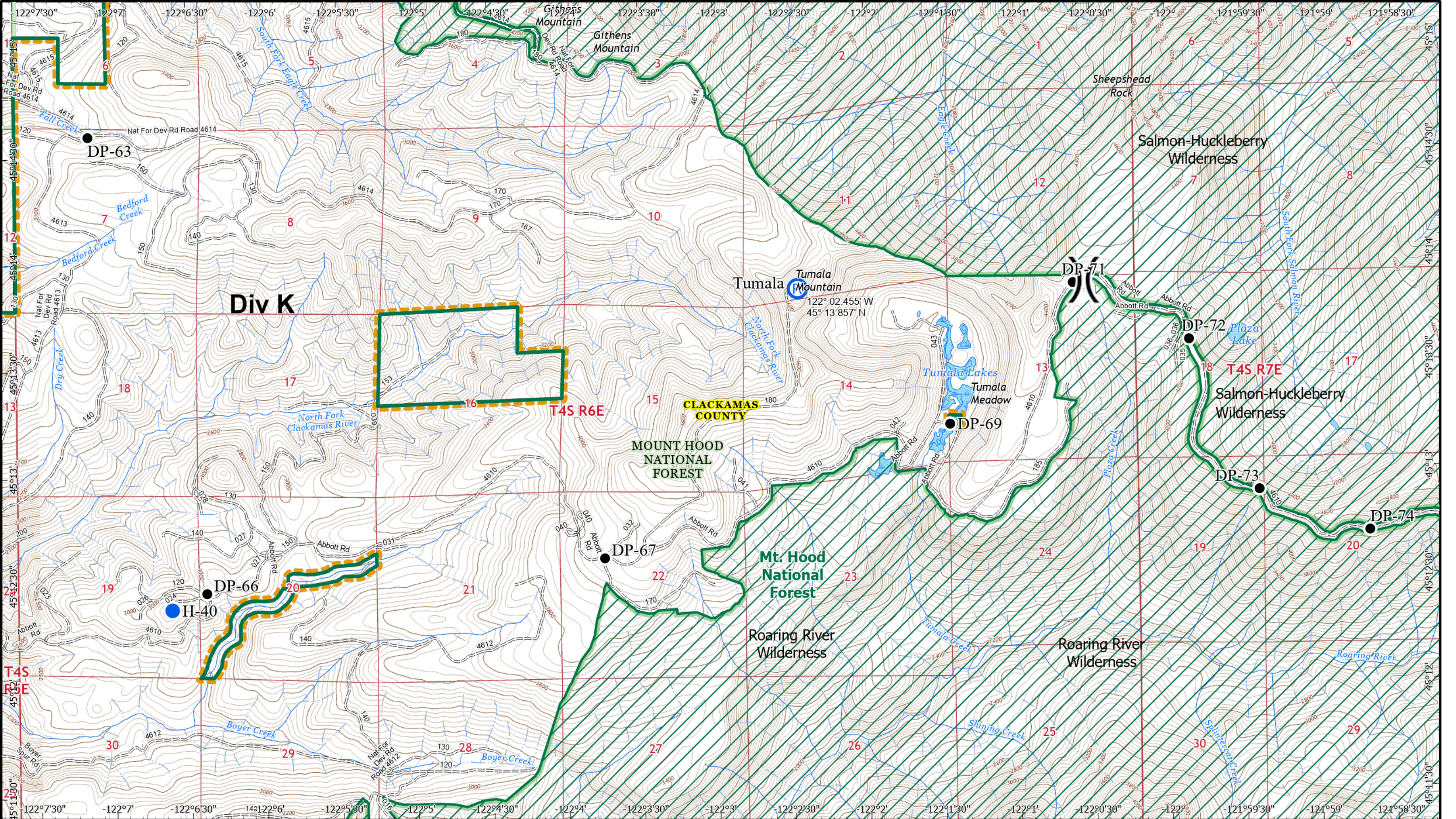

Riverside  
 Incident IAP  
 ORMHF-ORMHF  
 Day Operational Period 9/16/2020

Riverside GIS Acres 135,524  
 9/15/2020 16:00

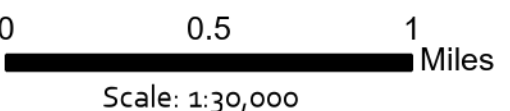

Map Created 9/15/2020 8:50 PM by rd Crawford

- Drop Point
- Helispot
- Ⓡ Repeater
- ▭ Wilderness
- ▭ Administrative Forest
- addresses

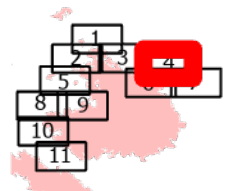

Page 4  
 )( Division  
 ][ Branch



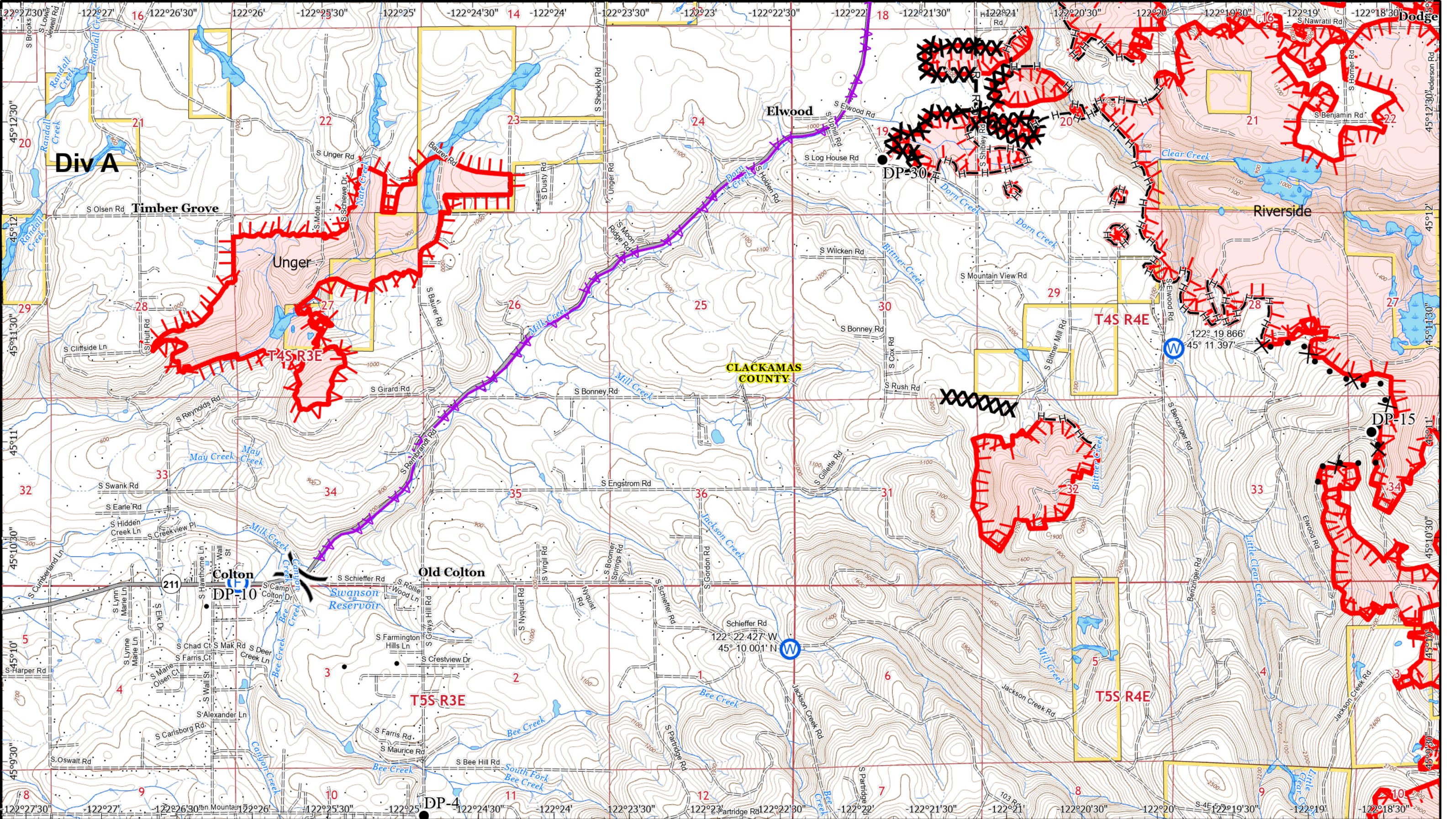

**Riverside Incident IAP**  
**ORMHF-ORMHF**  
 Day Operational Period 9/16/2020

Riverside GIS Acres 135,524  
 9/15/2020 16:00

Scale: 1:30,000  
 Map Created 9/15/2020 8:50 PM by rd Crawford

● Drop Point  
 F Fire Station  
 W Water Source  
 R- Road as Completed Line

X Completed Dozer Line  
 H- Completed Hand Line  
 X Proposed Dozer Line  
 - Aerial Hazard

+ Uncontrolled Fire Edge  
 Wilderness  
 Administrative Forest  
 addresses

**Page 5**  
 )( Division  
 ][ Branch

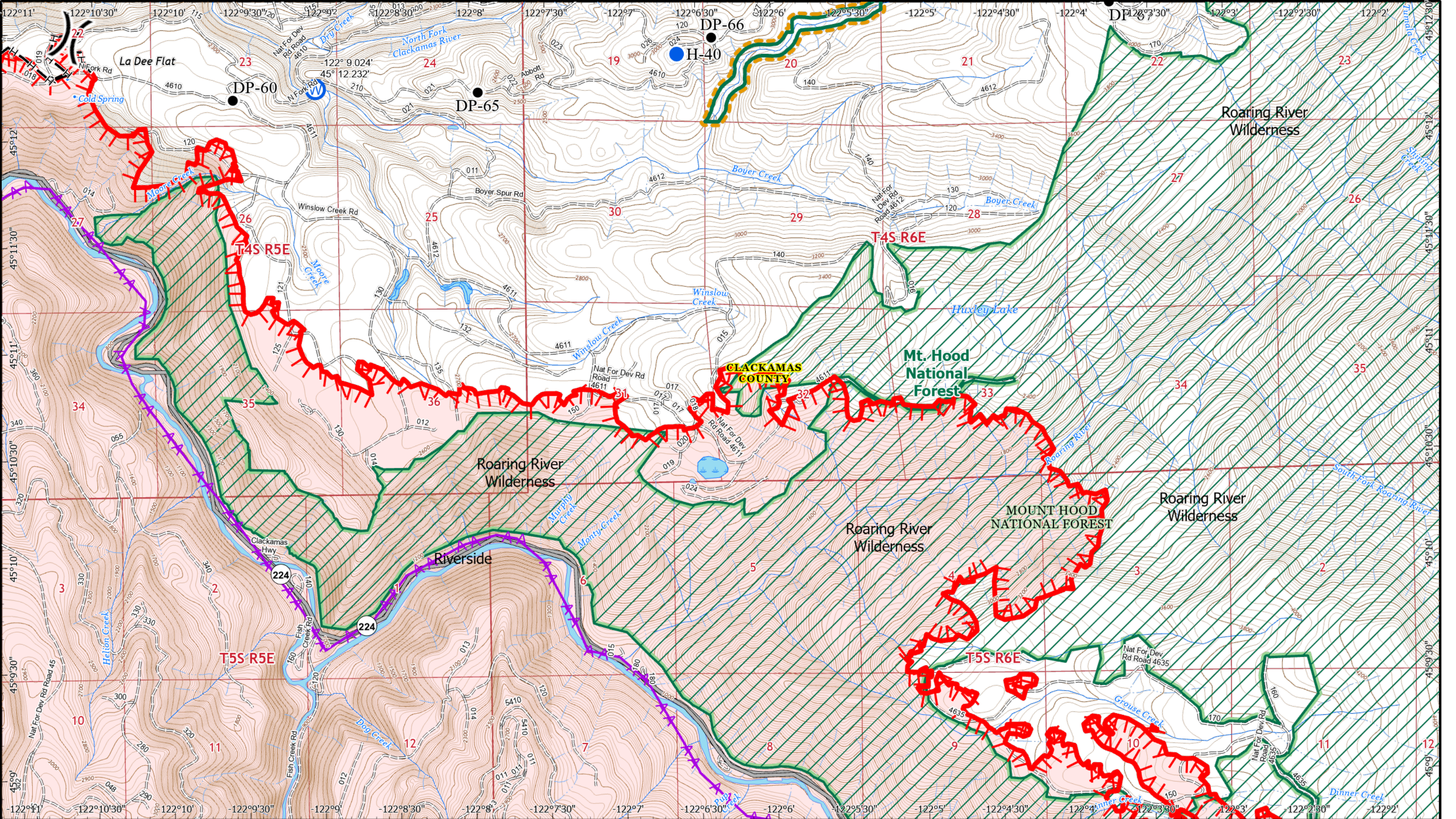

**Riverside Incident IAP**  
 ORMHF-ORMHF  
 Day Operational Period 9/16/2020

Riverside GIS Acres 135,524  
 9/15/2020 16:00

Map Created 9/15/2020 8:51 PM by rd Crawford

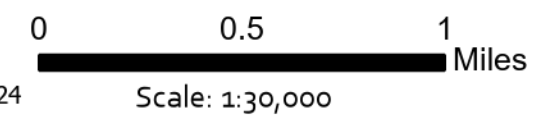

- Drop Point
- Helispot
- W Water Source
- R- Road as Completed Line
- H- Completed Hand Line
- Aerial Hazard
- Uncontrolled Fire Edge
- Wilderness
- Administrative Forest addresses

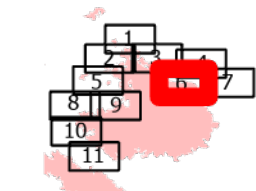

**Page 6**

)( Division  
 )( Branch

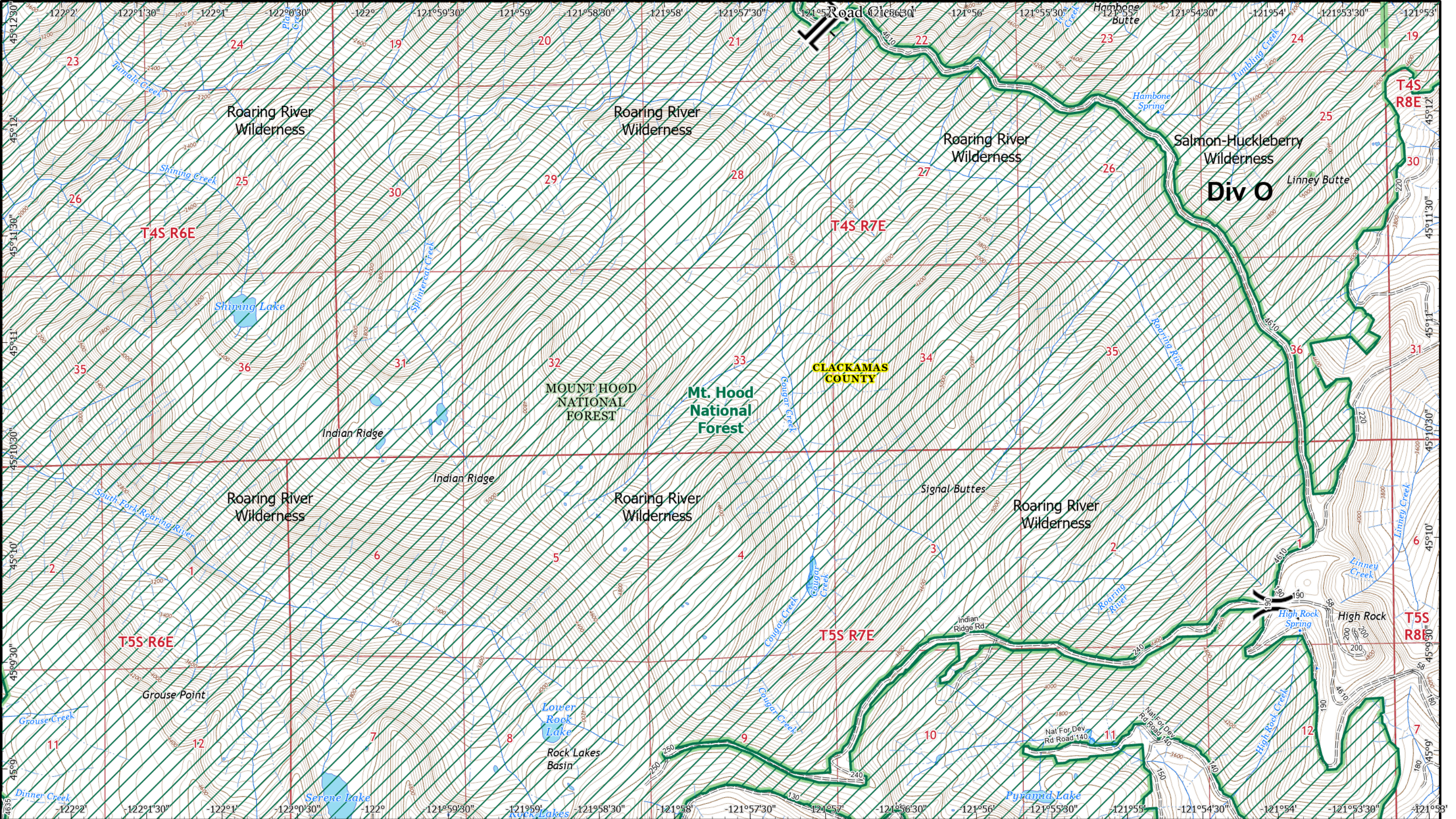

Riverside  
 Incident IAP  
 ORMHF-ORMHF  
 Day Operational Period 9/16/2020

Riverside GIS Acres 135,524  
 9/15/2020 16:00

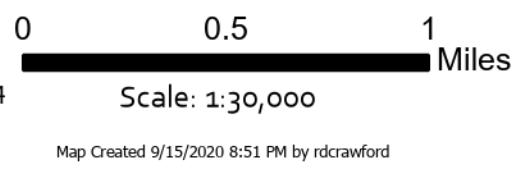

Closure  
 Wilderness  
 Administrative Forest  
 addresses

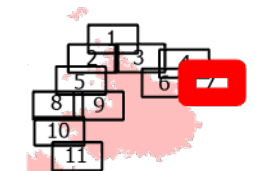

Page 7  
 )( Division  
 ][ Branch





# Branch I

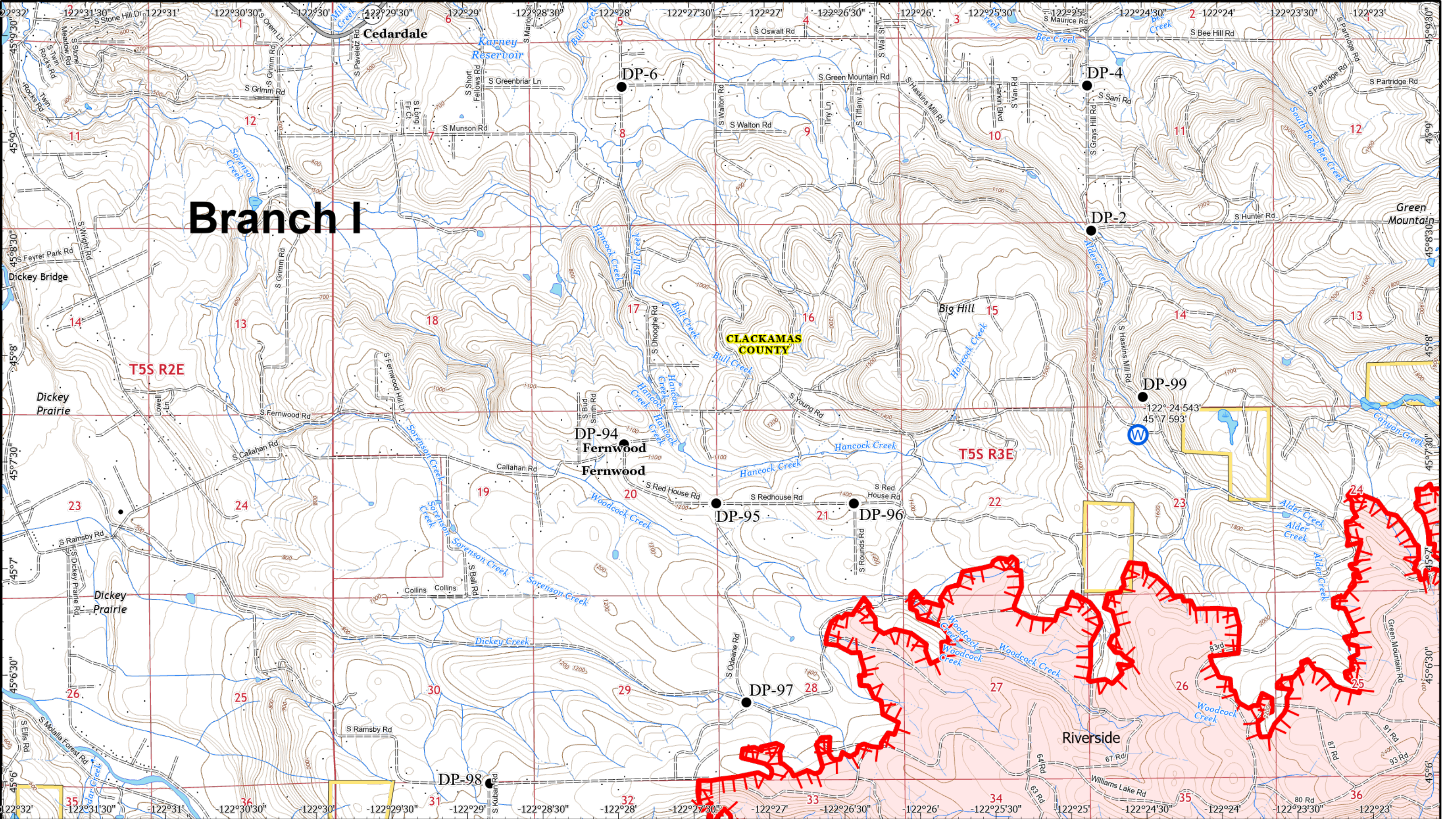

Riverside Incident IAP  
ORMHF-ORMHF  
Day Operational Period 9/16/2020

Riverside GIS Acres 135,524  
9/15/2020 16:00  
Map Created 9/15/2020 8:51 PM by rd Crawford

0 0.5 1 Miles  
Scale: 1:30,000

- Drop Point
- Ⓜ Water Source
- ⚡ Uncontrolled Fire Edge
- ▭ Wilderness
- ▭ Administrative Forest
- addresses

Page 8  
)( Division  
[] Branch

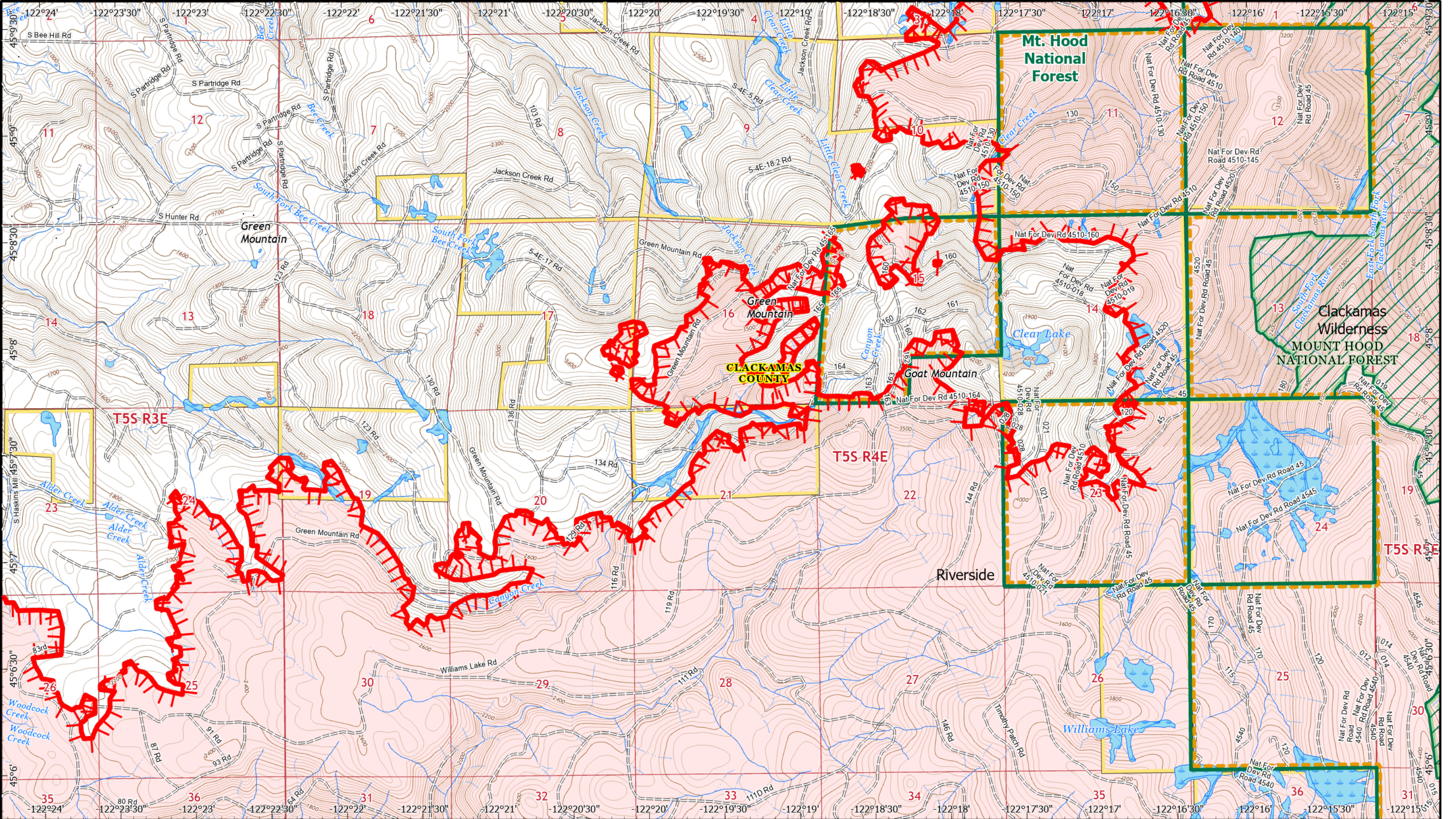

**Riverside**  
**Incident IAP**  
**ORMHF-ORMHF**  
**Day Operational Period 9/16/2020**

Riverside GIS Acres 135,524  
 9/15/2020 16:00

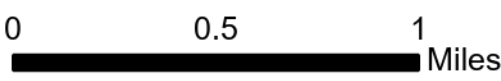

Scale: 1:30,000

Map Created 9/15/2020 8:51 PM by rd Crawford



- + Uncontrolled Fire Edge
- Administrative Forest
- Wilderness
- addresses

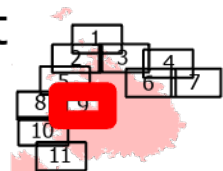

**Page 9**  
 )( Division  
 ][ Branch



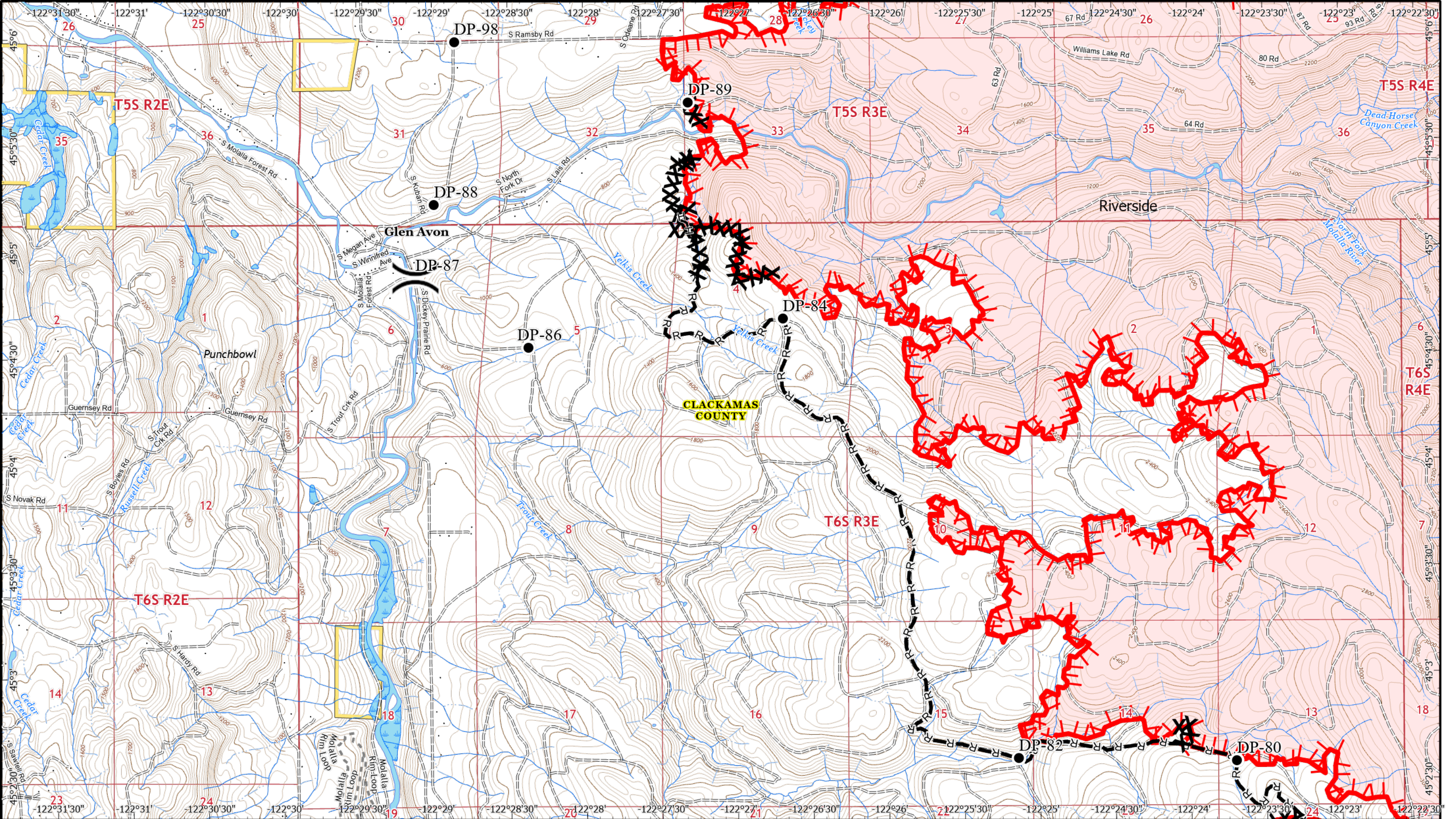

**Riverside**  
**Incident IAP**  
**ORMHF-ORMHF**  
**Day Operational Period 9/16/2020**

Riverside GIS Acres 135,524  
 9/15/2020 16:00

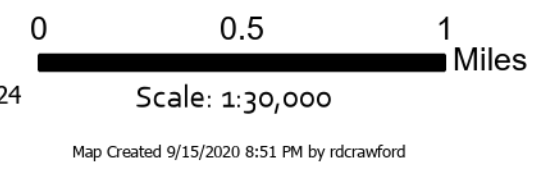

- Drop Point
- R- Road as Completed Line
- X Completed Dozer Line
- Completed Hand Line
- ⚡ Uncontrolled Fire Edge
- ▭ Wilderness
- ▭ Administrative Forest
- addresses

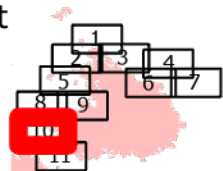

**Page 10**  
 )( Division  
 ][ Branch



