

**Riverside Incident IAP**  
 ORMHF-000859  
 Day Operational Period 9/18/2020

Riverside GIS Acres 137,865  
 9/17/2020 18:41

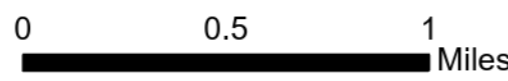

Map Created 9/17/2020 8:25 PM by rd Crawford

- Bridge
- Drop Point
- Fire Station
- Gate
- Staging Area
- Water Source
- UAS Launch and Recovery Zone
- Road as Completed Line
- Line Break Completed
- Completed Dozer Line
- Completed Hand Line
- Aerial Hazard
- Uncontrolled Fire Edge
- Contained Line
- Wilderness
- Administrative Forest
- addresses

**Page 1**

5	4
8	6
9	7
12	10
13	11
15	14

)( Division  
 )( Branch



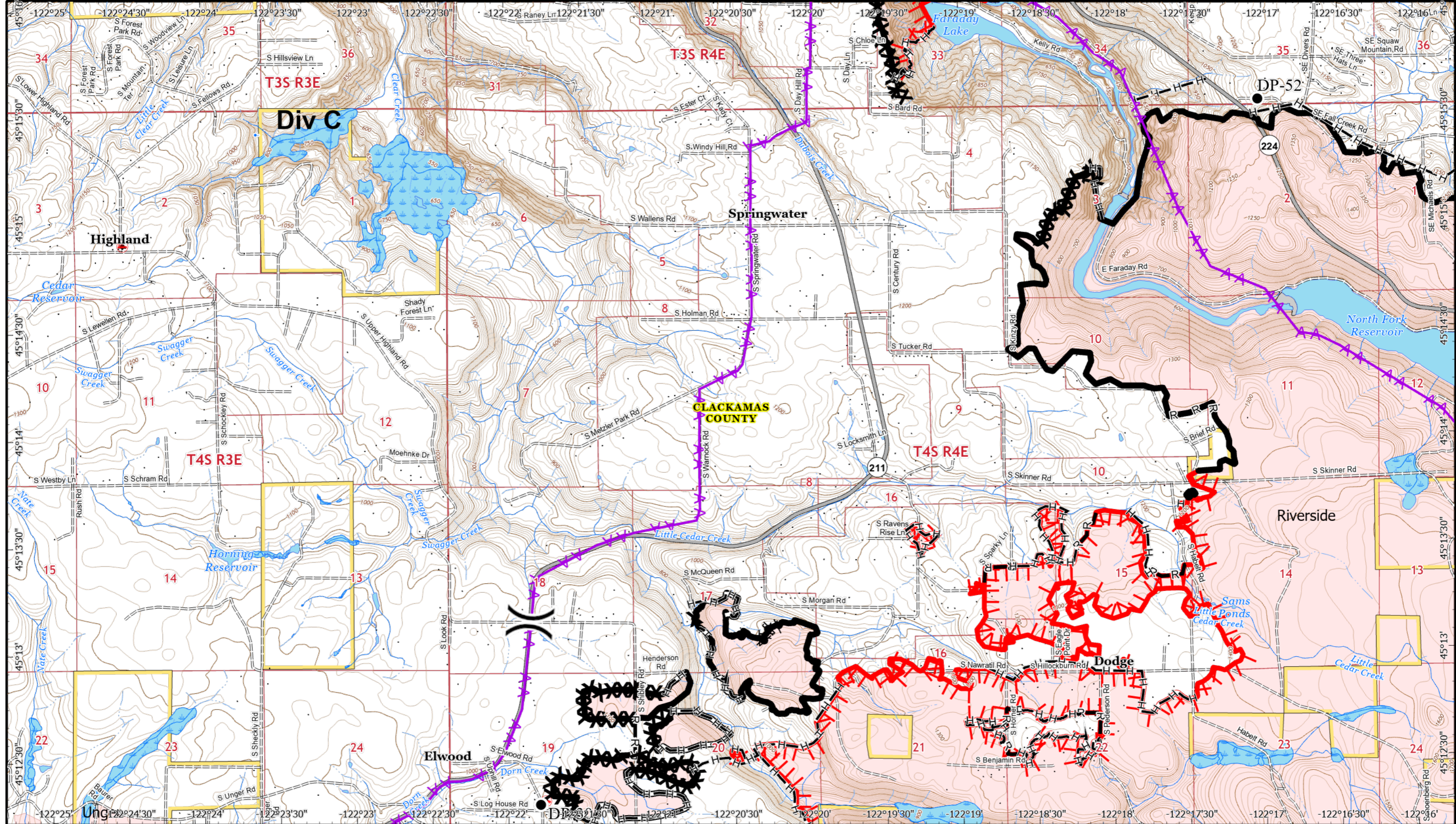

**Riverside**  
**Incident IAP**  
**ORMHF-000859**  
 Day Operational Period 9/18/2020

0 0.5 1 Miles  
 Scale: 1:30,000  
 Map Created 9/17/2020 8:25 PM by rd Crawford

- Bridge
- Drop Point
- Road as Completed Line
- Line Break Completed
- Completed Dozer Line
- Completed Hand Line
- Aerial Hazard
- Uncontrolled Fire Edge
- Contained Line
- Wilderness
- Administrative Forest
- addresses

**Page 2**  
 (Division)  
 (Branch)

3	4
6	7
10	11
13	14
15	



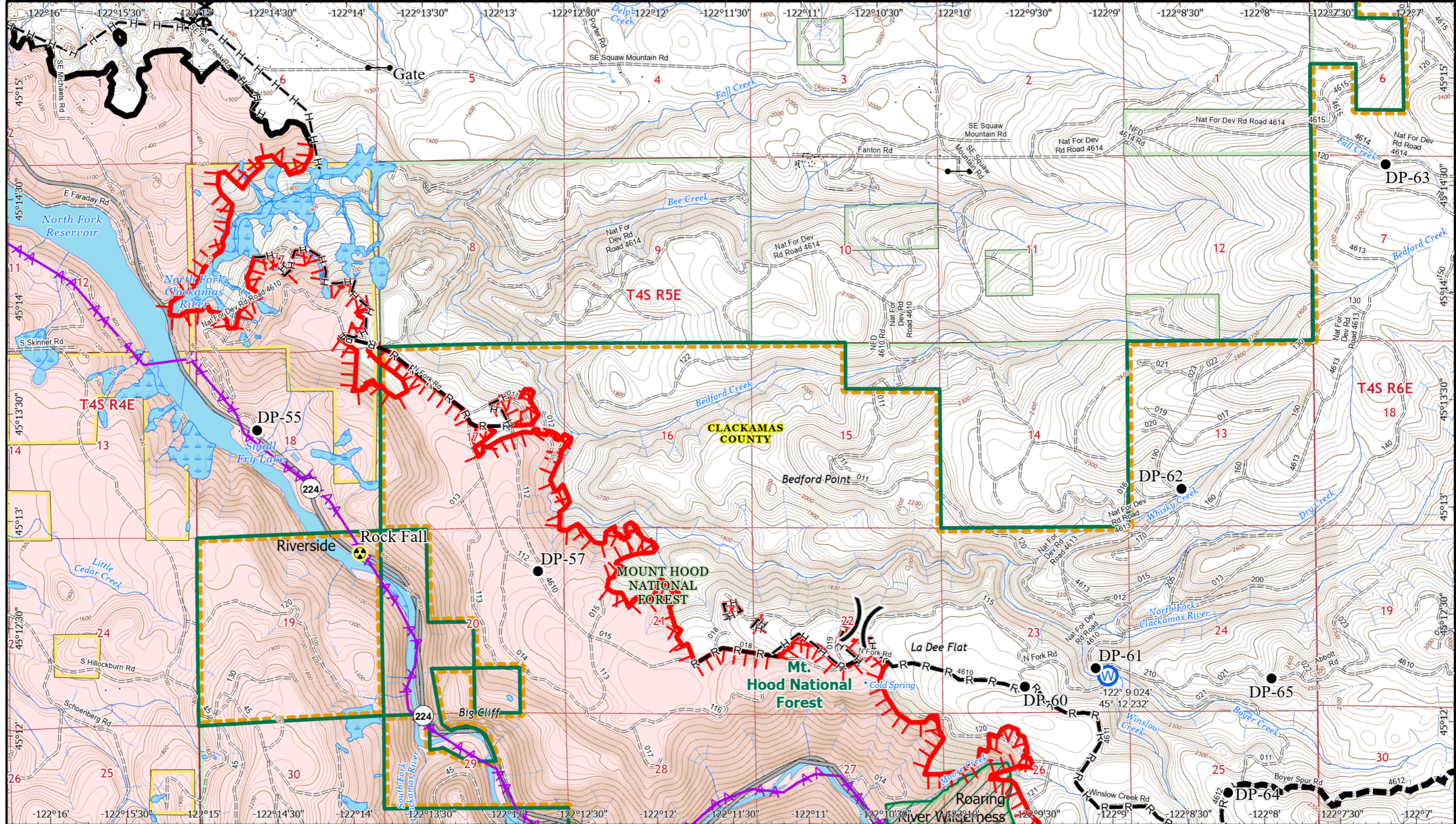

**Riverside**  
**Incident IAP**  
 ORMHF-000859  
 Day Operational Period 9/18/2020

Riverside GIS Acres 137,865  
 9/17/2020 18:41

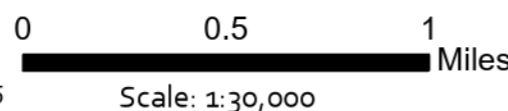

Map Created 9/17/2020 8:25 PM by rd Crawford

- Hazard
- Drop Point
- Gate
- Water Source
- Road as Completed Line
- Completed Dozer Line
- Completed Hand Line
- Planned Fire Line
- Aerial Hazard
- Uncontrolled Fire Edge
- Contained Line
- Wilderness
- Administrative Forest
- addresses

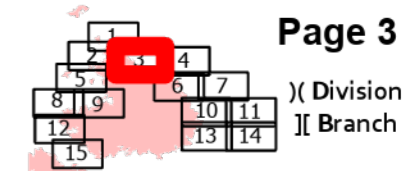

**Page 3**

)( Division  
 )( Branch



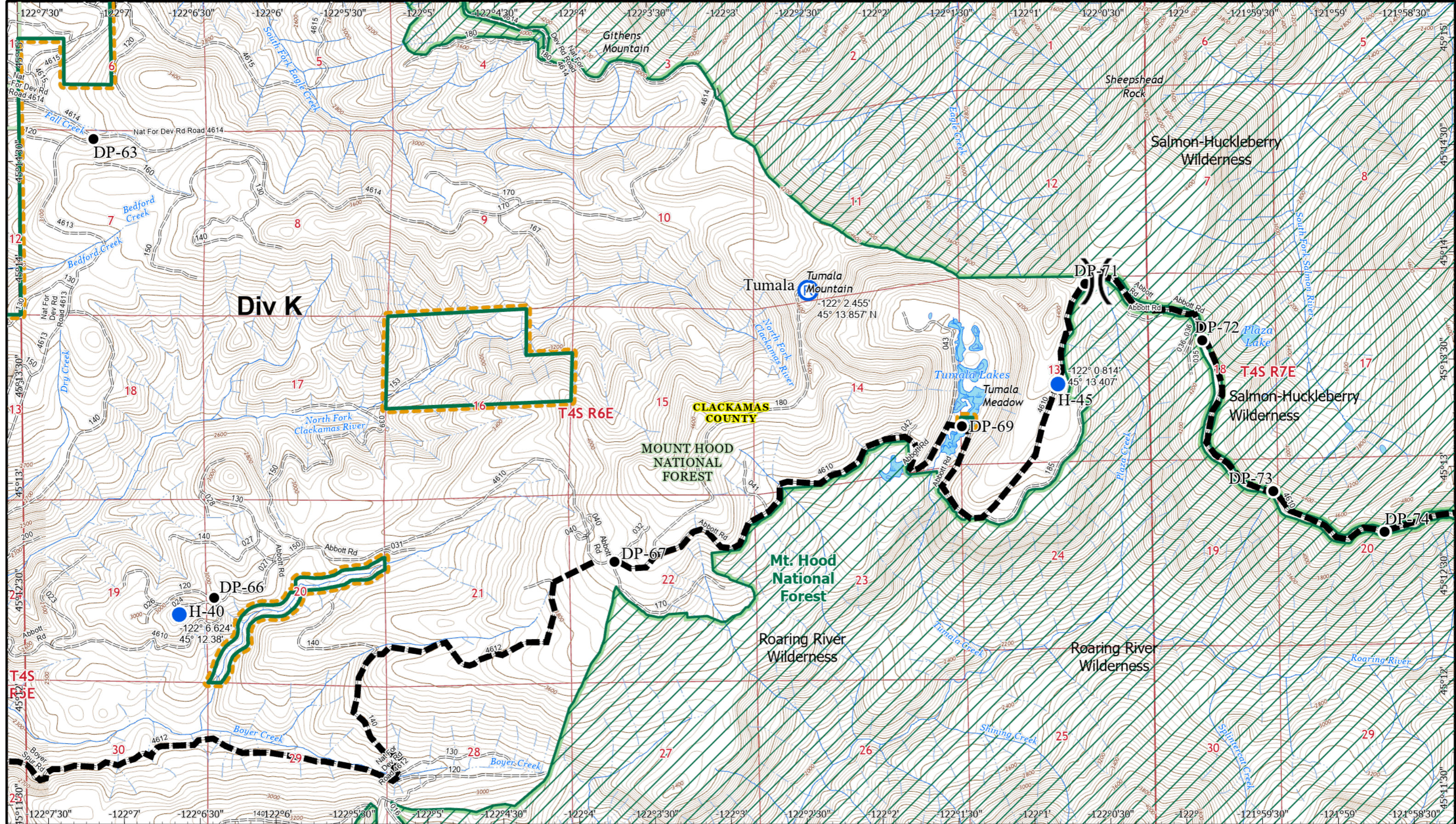

**Riverside**  
**Incident IAP**  
**ORMHF-000859**  
 Day Operational Period 9/18/2020

Riverside GIS Acres 137,865  
 9/17/2020 18:41

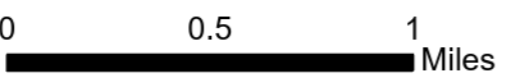

Scale: 1:30,000

Map Created 9/17/2020 8:25 PM by rd Crawford



- Drop Point
- Helispot
- Ⓜ Repeater
- Planned Fire Line
- ▭ Wilderness
- ▭ Administrative Forest
- addresses

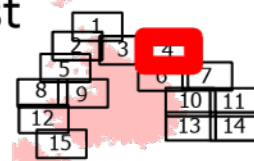

**Page 4**  
 ( ) Division  
 [ ] Branch



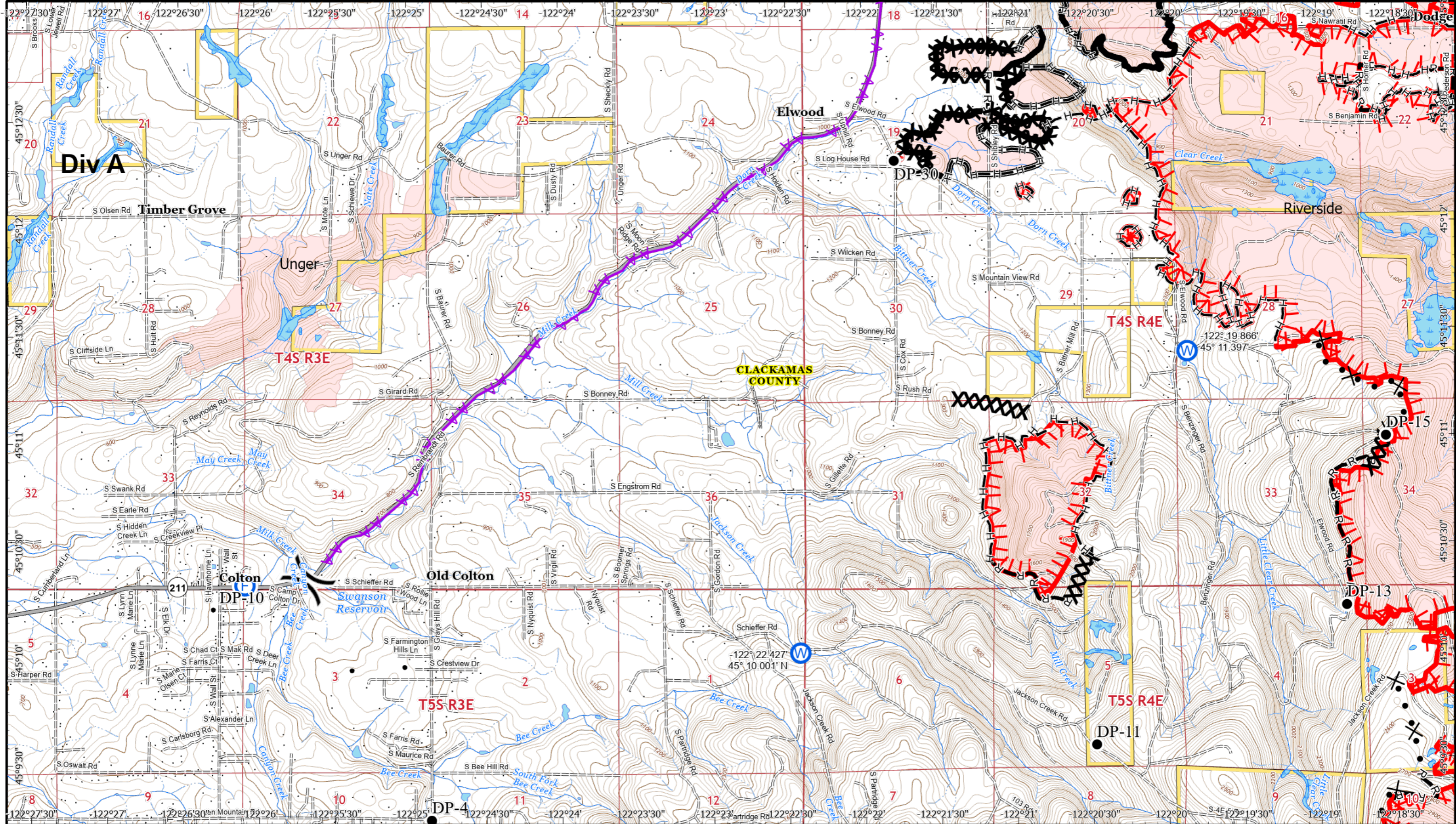

**Riverside**  
**Incident IAP**  
 ORMHF-000859  
 Day Operational Period 9/18/2020

Riverside GIS Acres 137,865  
 9/17/2020 18:41

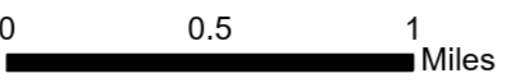

Scale: 1:30,000

Map Created 9/17/2020 8:25 PM by rd Crawford

- Drop Point
- Ⓡ Road as Completed Line
- ✕ Proposed Dozer Line
- 🌲 Wilderness
- 🚒 Fire Station
- ⏏ Line Break Completed
- Aerial Hazard
- 🌳 Administrative Forest
- 🌊 Water Source
- ⏏ Completed Dozer Line
- Uncontrolled Fire Edge
- addresses
- Completed Hand Line
- Contained Line

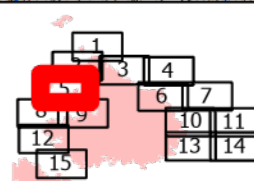

**Page 5**

( Division  
 [ Branch



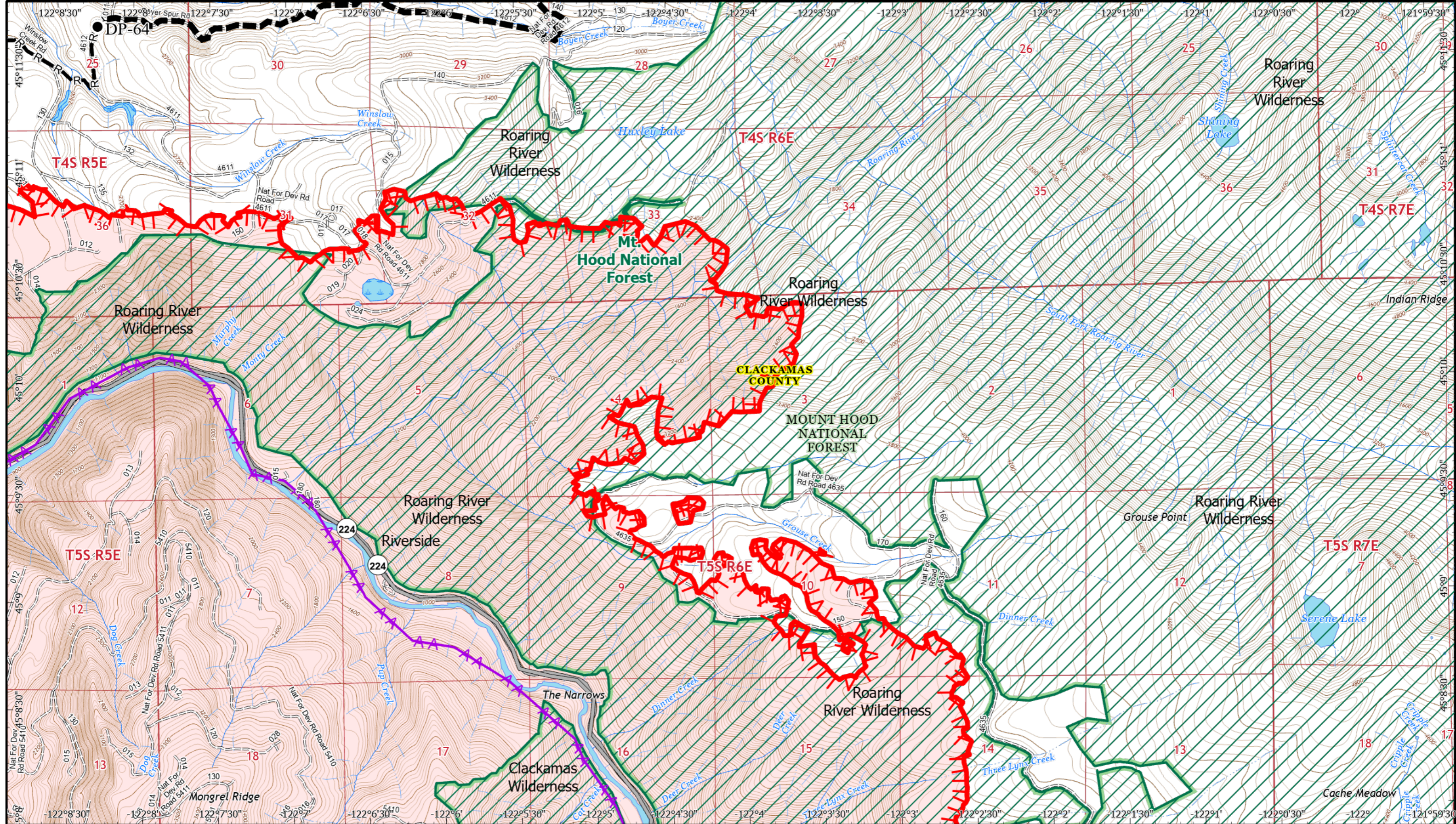

**Riverside**  
**Incident IAP**  
**ORMHF-000859**  
 Day Operational Period 9/18/2020

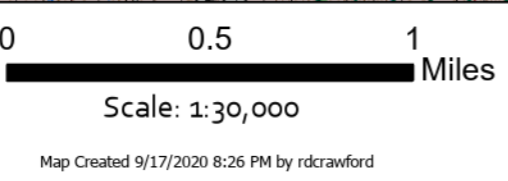

- Drop Point
- R- Road as Completed Line
- Planned Fire Line
- Aerial Hazard
- ⊢ Uncontrolled Fire Edge
- ▭ Wilderness
- ▭ Administrative Forest
- addresses

**Page 6**  
 ( Division  
 ) Branch

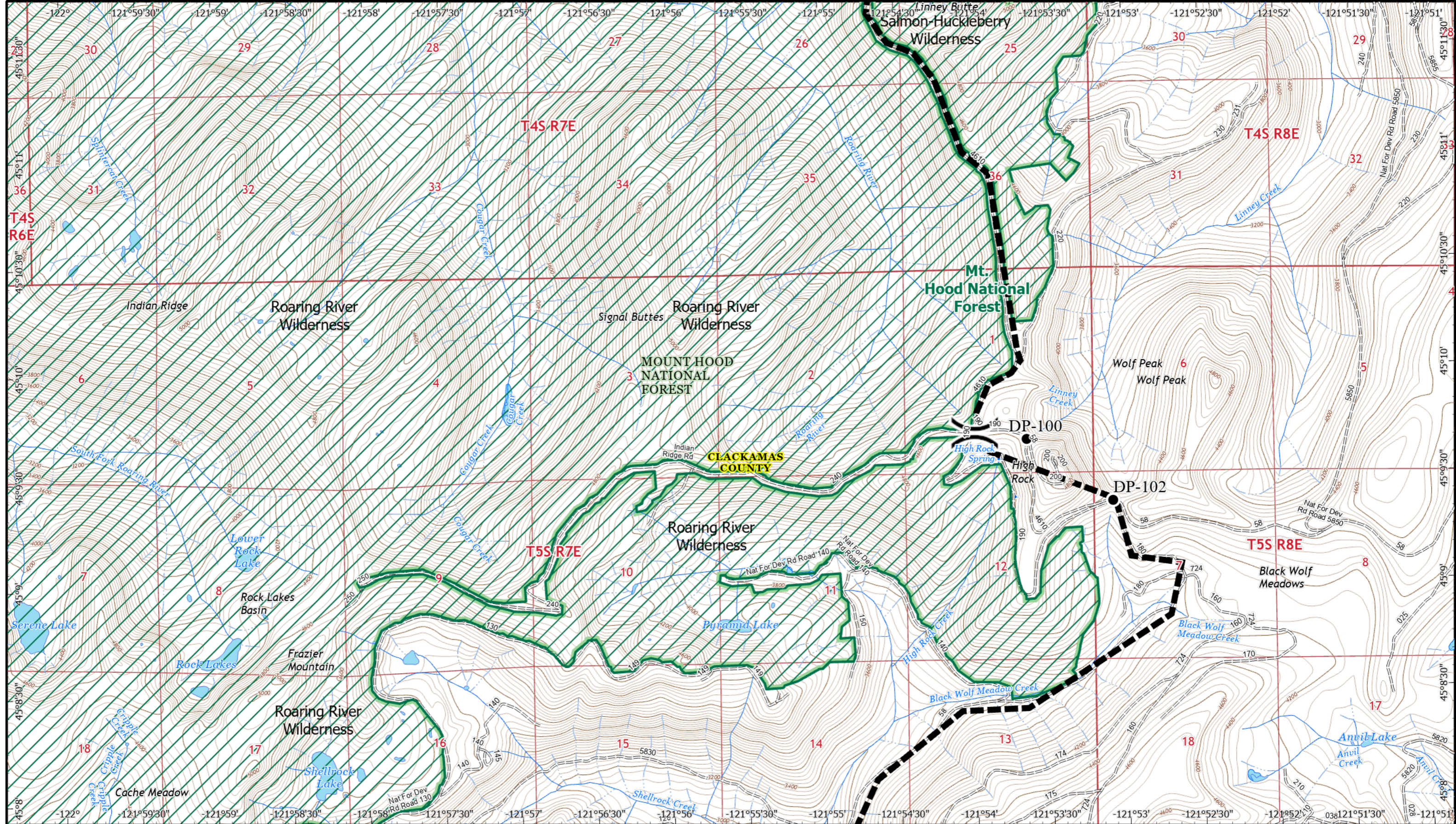

**Riverside**  
**Incident IAP**  
**ORMHF-000859**  
 Day Operational Period 9/18/2020

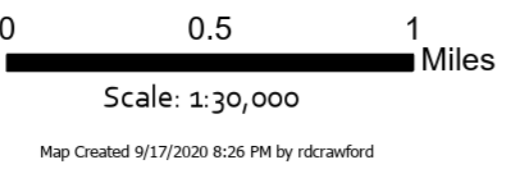

- Drop Point
- Planned Fire Line
- ▨ Wilderness
- ▭ Administrative Forest
- addresses

**Page 7**  
 (Division  
 [ Branch

# Branch I

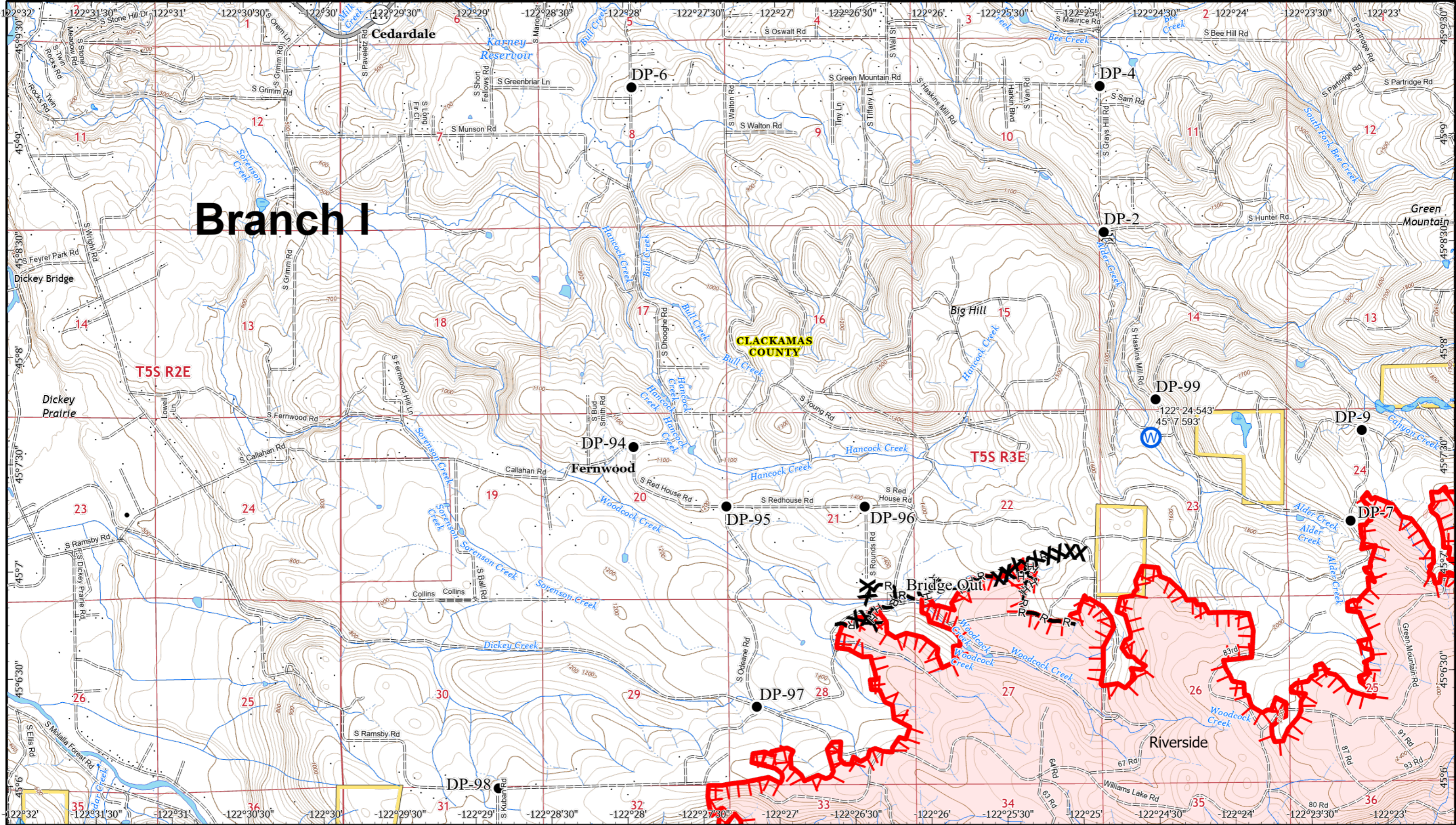

Riverside  
Incident IAP  
ORMHF-000859  
Day Operational Period 9/18/2020

Riverside GIS Acres 137,865  
9/17/2020 18:41

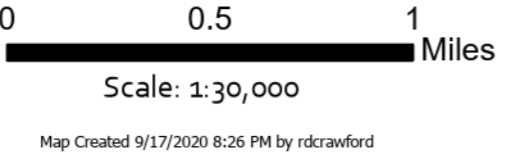

- Bridge
- Drop Point
- Water Source
- Road as Completed Line
- Completed Dozer Line
- Completed Hand Line
- Uncontrolled Fire Edge
- Wilderness
- Administrative Forest
- addresses

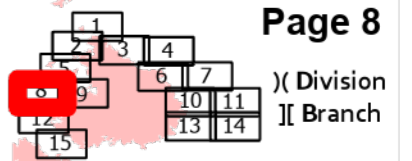



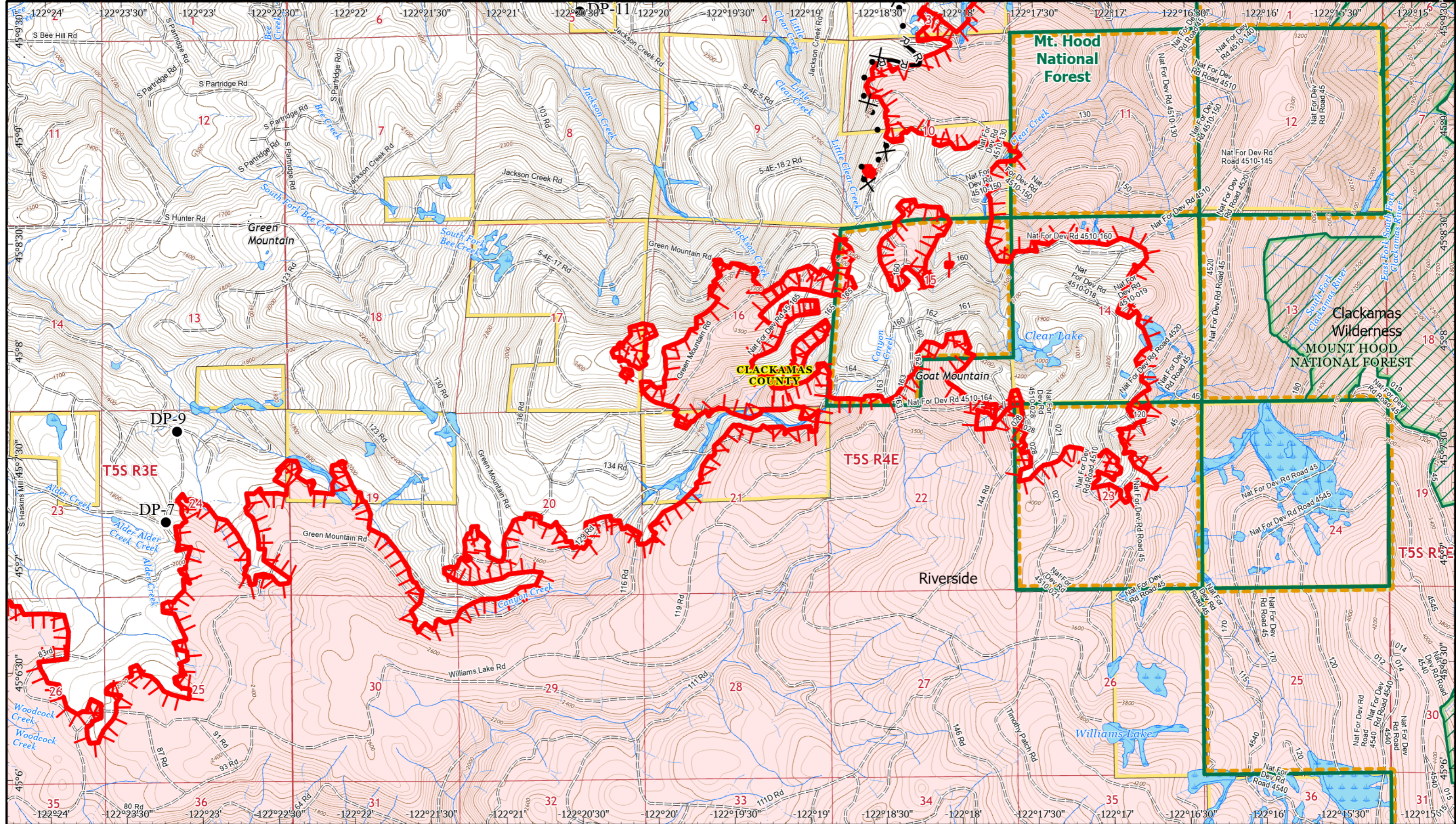

**Riverside**  
**Incident IAP**  
**ORMHF-000859**  
 Riverside GIS Acres 137,865  
 9/17/2020 18:41  
**Day Operational Period 9/18/2020**

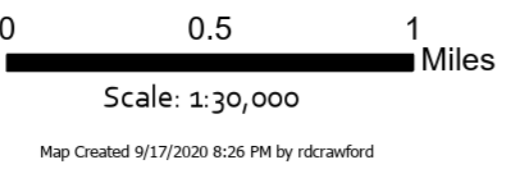

- Drop Point
- R- Road as Completed Line
- X• Proposed Dozer Line
- ┆ Uncontrolled Fire Edge
- ▨ Wilderness
- ▨ Administrative Forest
- addresses

**Page 9**  
 ( Division  
 || Branch



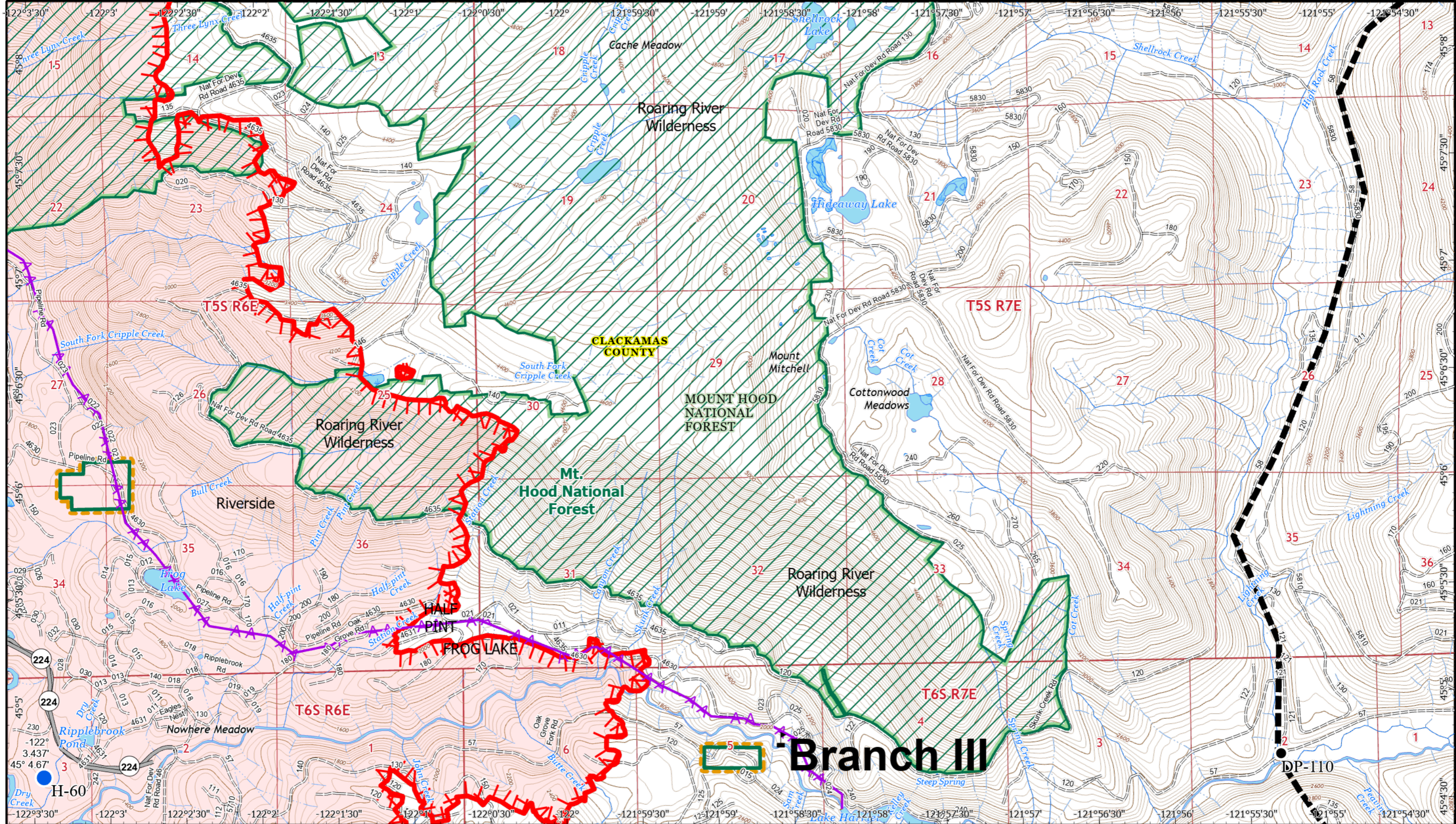

**Riverside**  
**Incident IAP**  
**ORMHF-000859**  
 Day Operational Period 9/18/2020

Riverside GIS Acres 137,865  
 9/17/2020 18:41

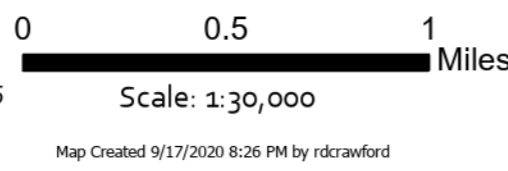

- Value at Risk
- Drop Point
- Helispot
- Planned Fire Line
- Aerial Hazard
- Uncontrolled Fire Edge
- Wilderness
- Administrative Forest
- addresses

**Page 10**  
 (Division) ( )  
 ( ) (Branch)

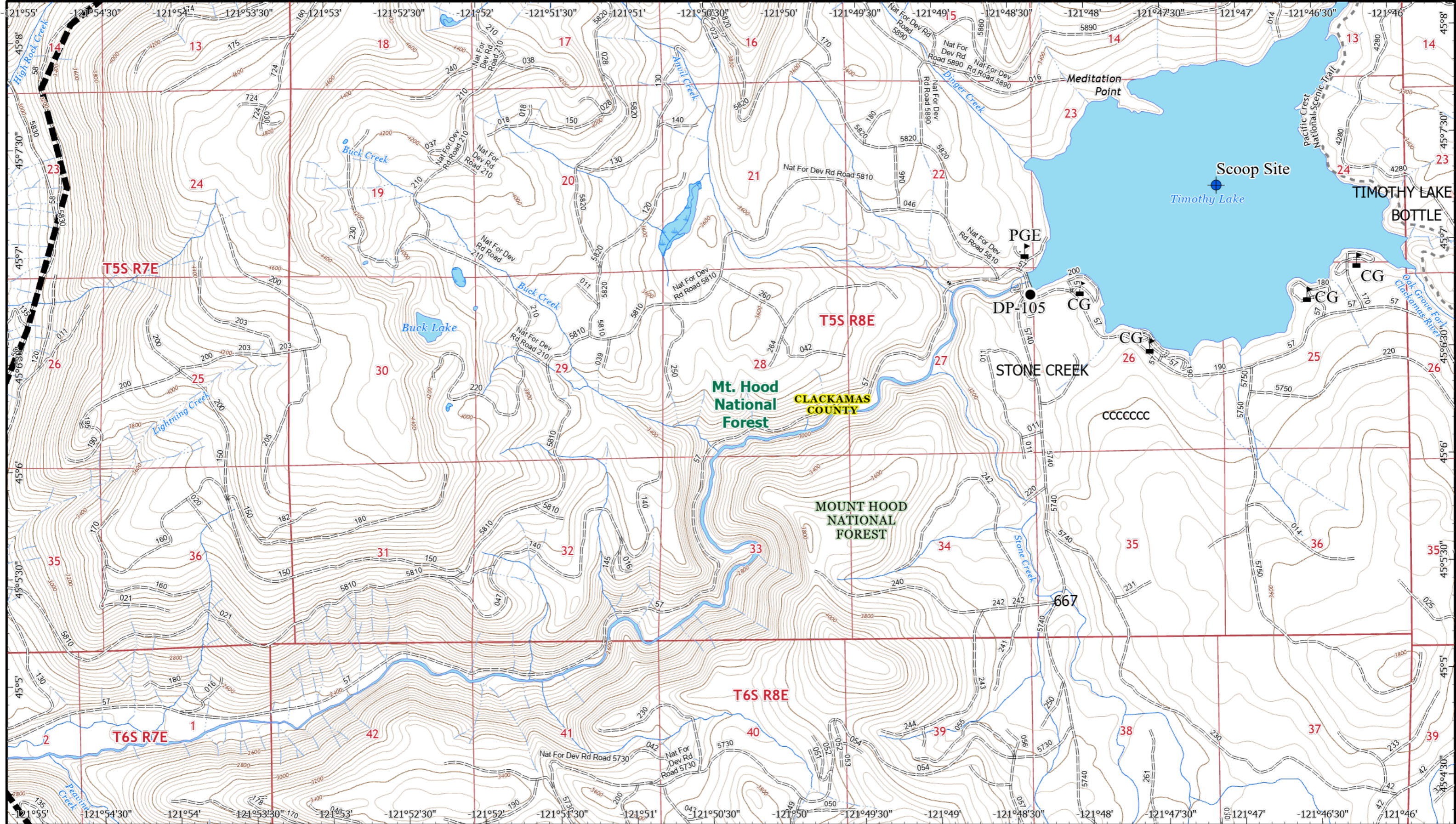

Riverside  
 Incident IAP  
 ORMHF-000859  
 Day Operational Period 9/18/2020

Riverside GIS Acres 137,865  
 9/17/2020 18:41

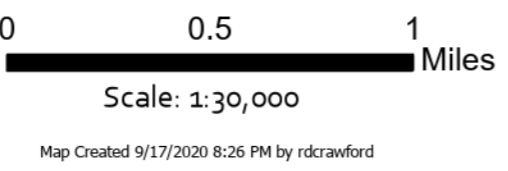

- Value at Risk
- Dip Site
- Drop Point
- Planned Fire Line
- Wilderness
- Administrative Forest addresses

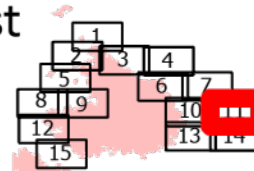

Page 11

( Division  
 Branch



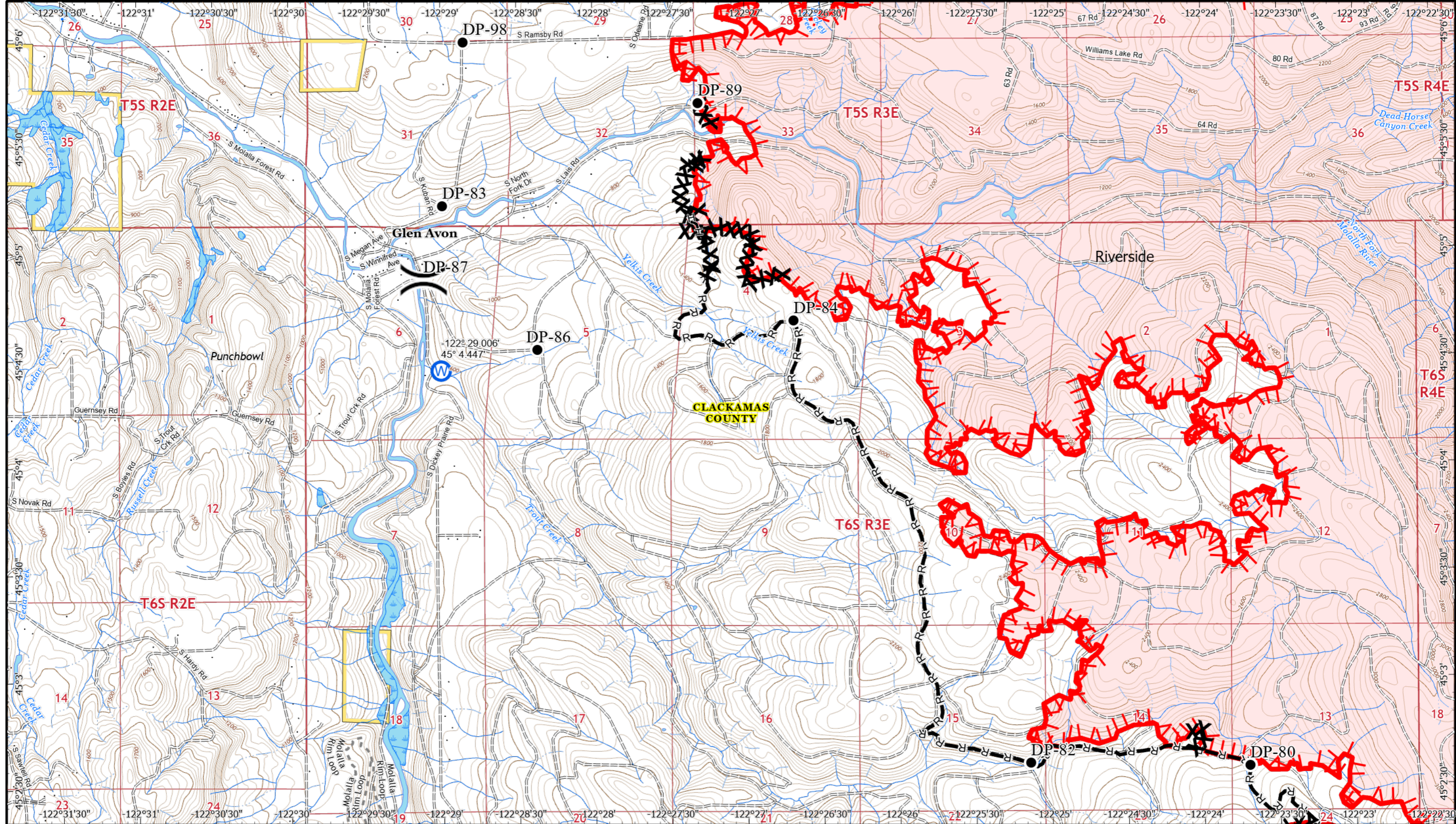

**Riverside**  
**Incident IAP**  
**ORMHF-000859**  
 Day Operational Period 9/18/2020

Riverside GIS Acres 137,865  
 9/17/2020 18:41

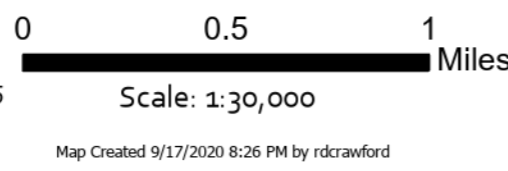

● Drop Point	X Completed Dozer Line	▭ Wilderness
Ⓜ Water Source	H Completed Hand Line	▭ Administrative Forest
R- Road as Completed Line	⚡ Uncontrolled Fire Edge	· addresses

**Page 12**

1	2	3	4
5	6	7	8
9	10	11	12
13	14	15	16

)( Division  
 )( Branch

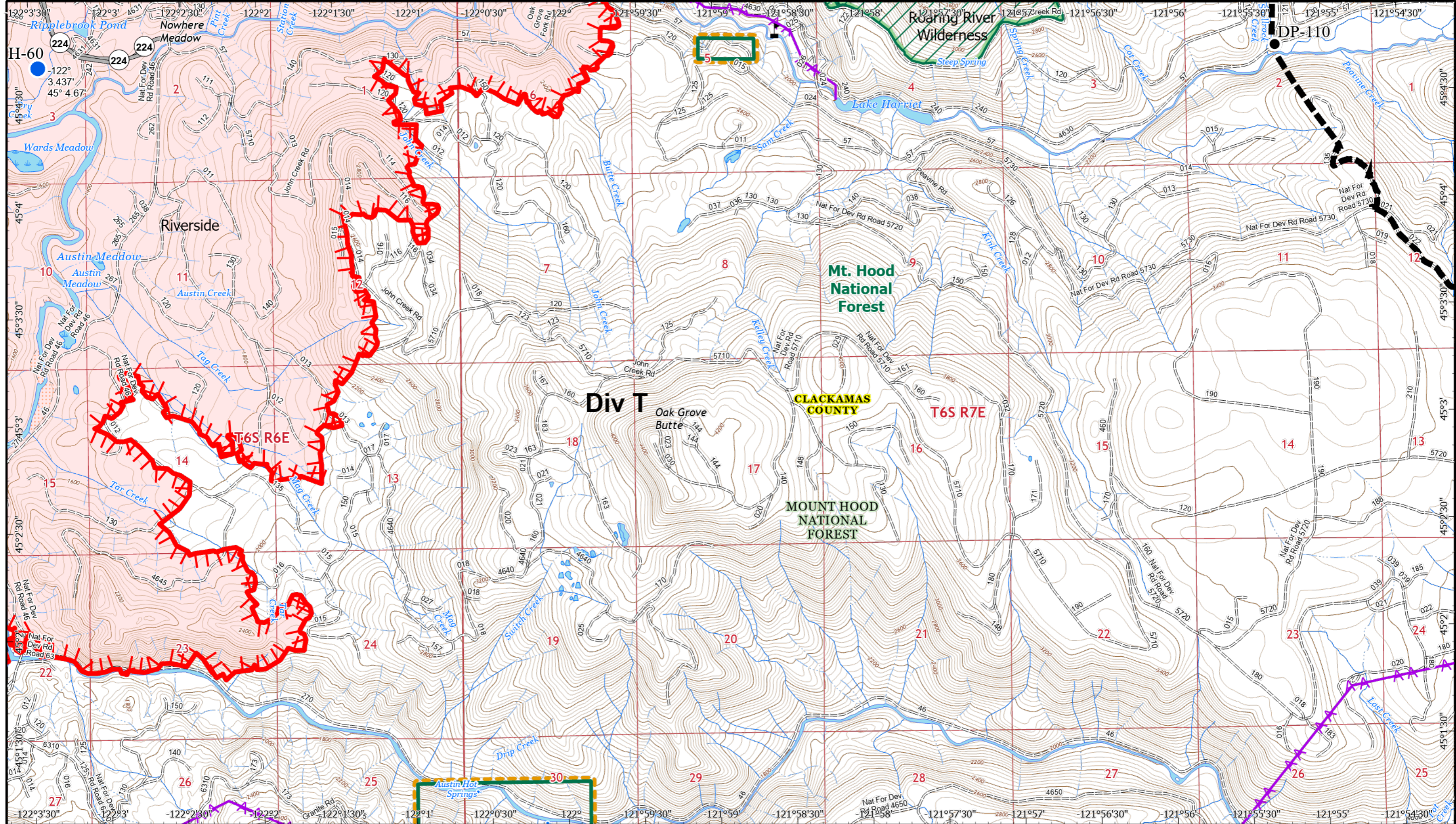

**Riverside**  
 Incident IAP  
 ORMHF-000859  
 Day Operational Period 9/18/2020

Riverside GIS Acres 137,865  
 9/17/2020 18:41

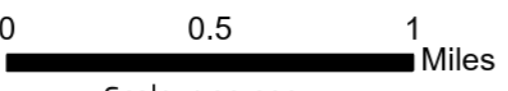

Scale: 1:30,000

Map Created 9/17/2020 8:26 PM by rdccrawford



- Value at Risk
- Drop Point
- Helispot
- Planned Fire Line
- Aerial Hazard
- Uncontrolled Fire Edge
- Wilderness
- Administrative Forest
- addresses

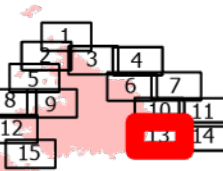

Page 13  
 ( ) Division  
 [ ] Branch



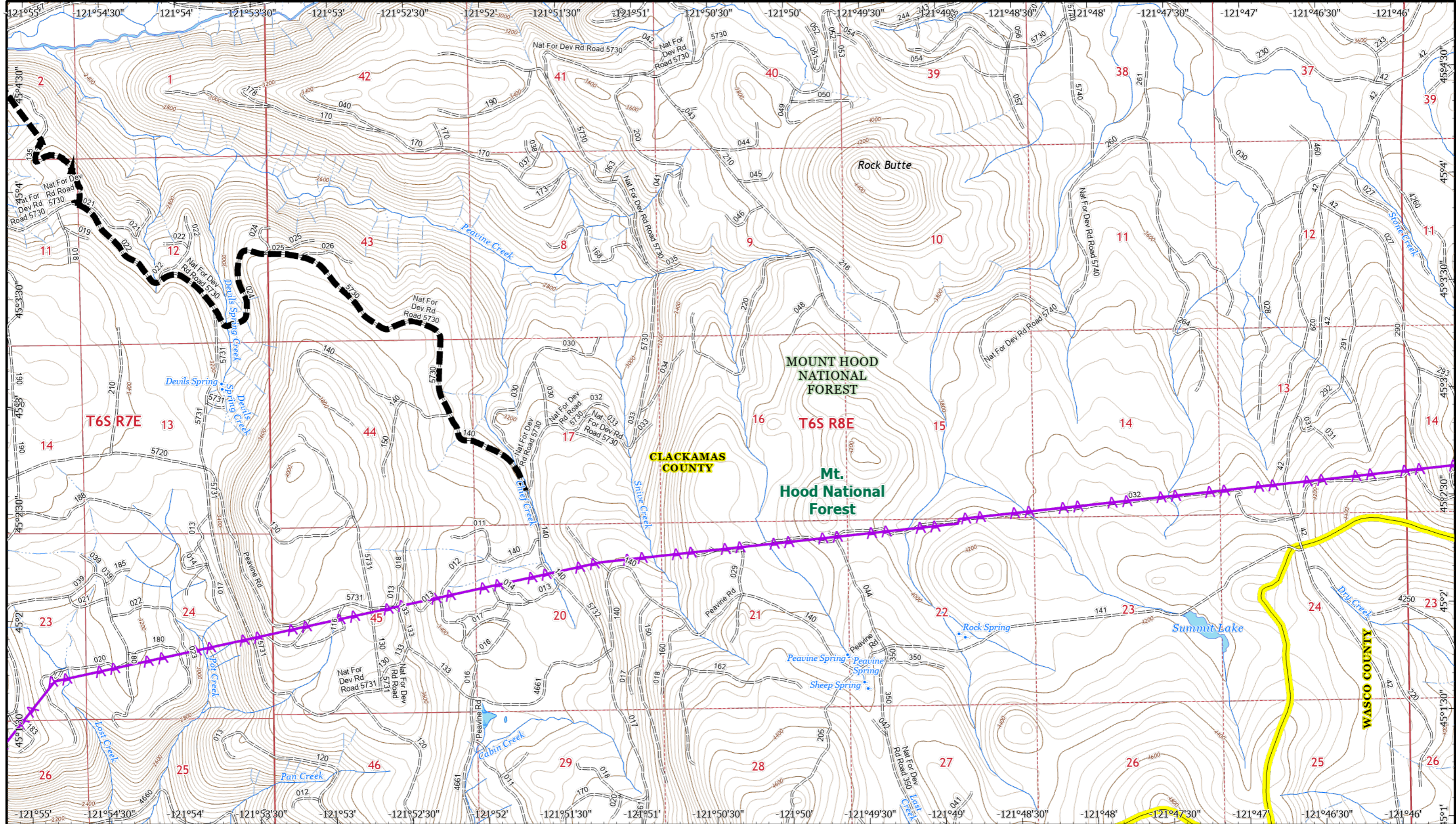

Riverside  
 Incident IAP  
 ORMHF-000859  
 Day Operational Period 9/18/2020

Riverside GIS Acres 137,865  
 9/17/2020 18:41

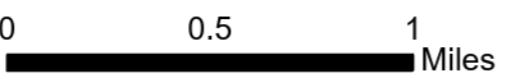

Scale: 1:30,000

Map Created 9/17/2020 8:27 PM by rdrcrawford

- Planned Fire Line
- Wilderness
- Administrative Forest
- Aerial Hazard
- addresses

Page 14

1	2	3	4
5	6	7	8
9	10	11	12
13	14	15	16

(Division  
 Branch



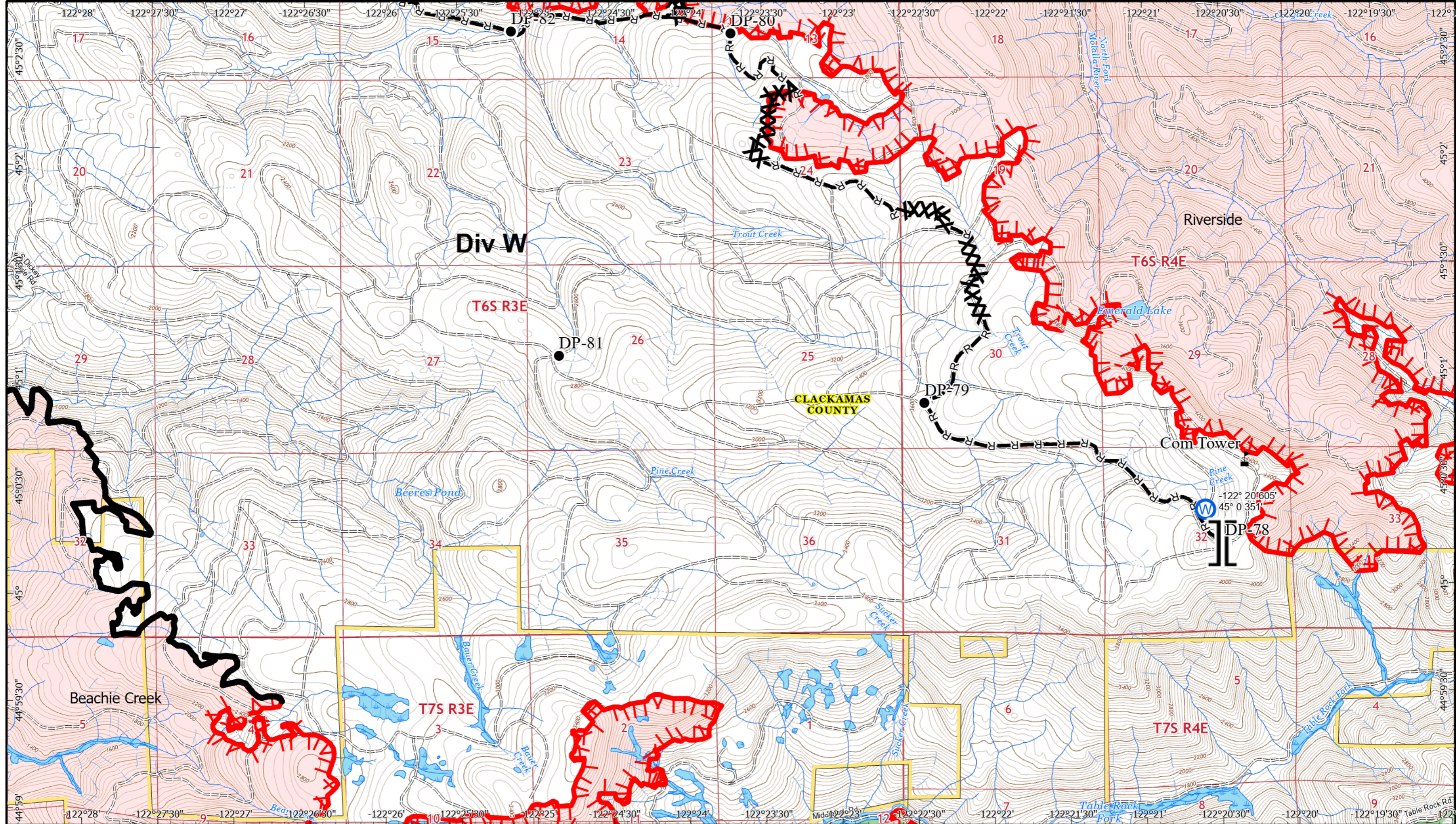

**Riverside**  
**Incident IAP**  
**ORMHF-000859**  
 Day Operational Period 9/18/2020

Riverside GIS Acres 137,865  
 9/17/2020 18:41

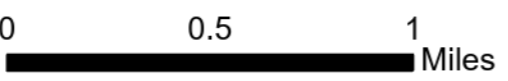

Scale: 1:30,000

Map Created 9/17/2020 8:27 PM by rd Crawford

- Value at Risk
- Drop Point
- Water Source
- Road as Completed Line
- Completed Dozer Line
- Uncontrolled Fire Edge
- Contained Line
- Wilderness
- Administrative Forest
- addresses

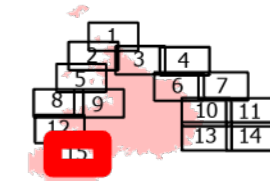

**Page 15**  
 (Division  
 [ Branch

