



Riverside IAP Page Index
 ORMHF-000859 GIS Acres 137,865 9/17/2020 18:41
 Day Operational Period 9/18/2020

0 1 2 Miles
 Map Created 9/17/2020 8:24 PM by rdrcrowford

<ul style="list-style-type: none"> Bridge Camp Closure Dip Site 	<ul style="list-style-type: none"> Drop Point Fire Station Gate Hazard 	<ul style="list-style-type: none"> Helispot Lookout Repeater Staging Area 	<ul style="list-style-type: none"> Water Source Value at Risk Road as Completed Line Line Break Completed Completed Dozer Line 	<ul style="list-style-type: none"> Completed Hand Line Proposed Dozer Line Planned Fire Line Aerial Hazard Uncontrolled Fire Edge Contained Line
---	--	---	---	--

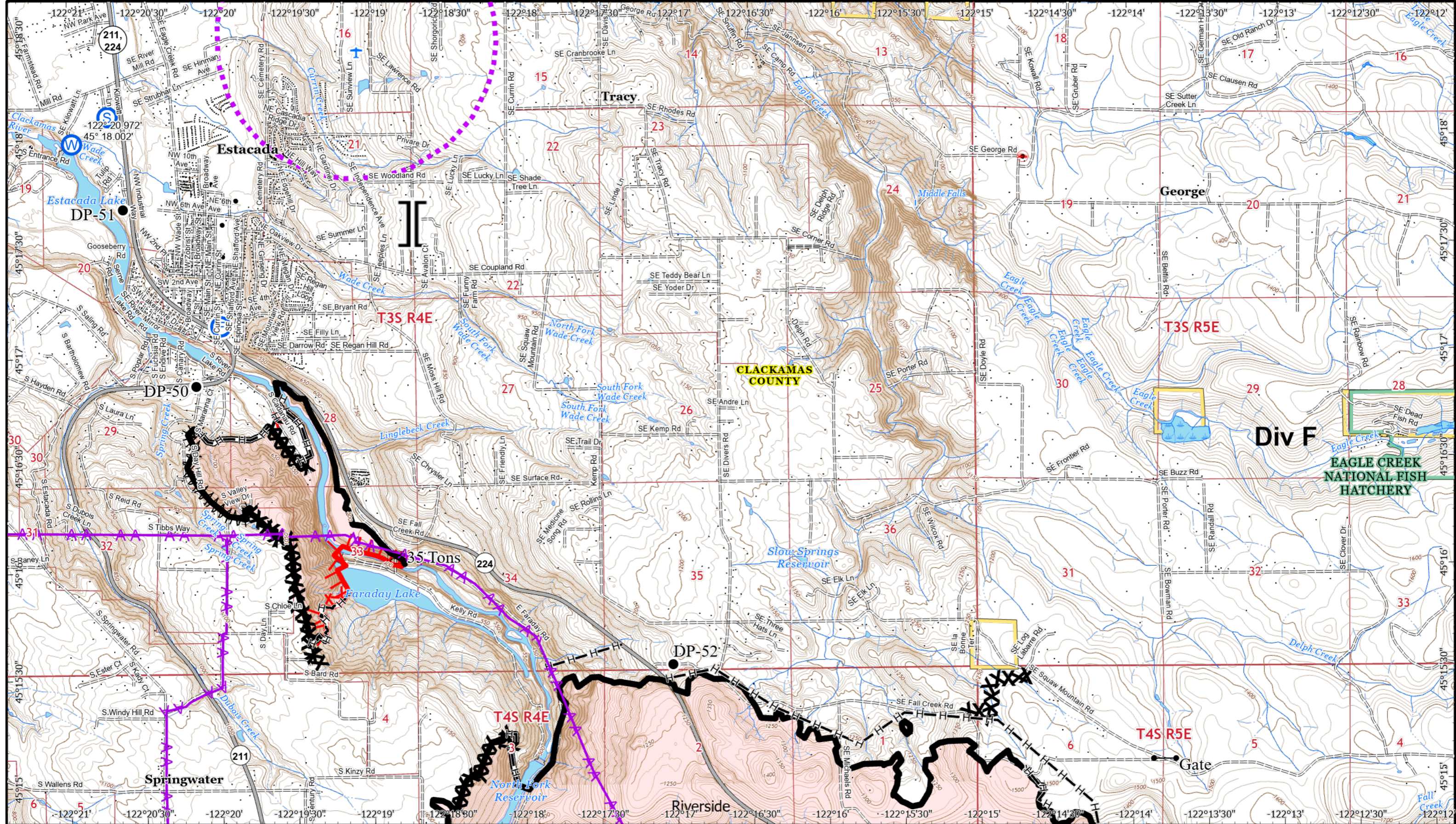

Riverside Incident IAP
 ORMHF-000859
 Day Operational Period 9/18/2020

Riverside GIS Acres 137,865
 9/17/2020 18:41

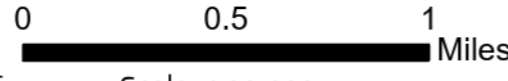

Map Created 9/17/2020 8:25 PM by rdrcrawford

- Bridge
- Drop Point
- Fire Station
- Gate
- Staging Area
- Water Source
- UAS Launch and Recovery Zone
- Road as Completed Line
- Line Break Completed
- Completed Dozer Line
- Completed Hand Line
- Aerial Hazard
- Uncontrolled Fire Edge
- Contained Line
- Wilderness
- Administrative Forest
- addresses

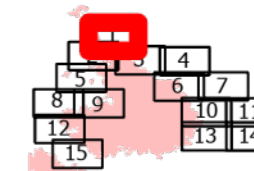

Page 1
)(Division
][Branch



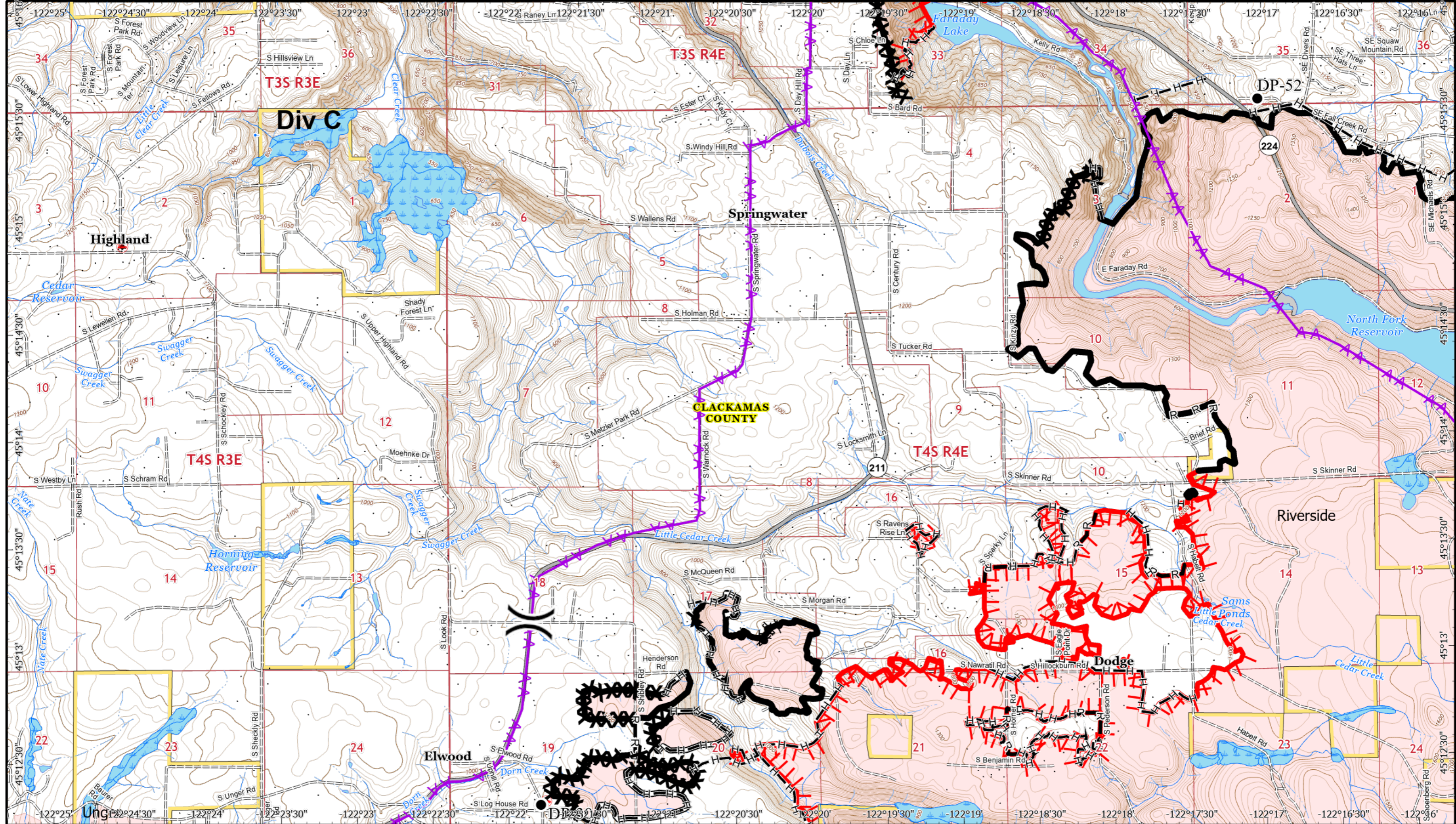

Riverside
Incident IAP
ORMHF-000859
 Day Operational Period 9/18/2020

Riverside GIS Acres 137,865
 9/17/2020 18:41

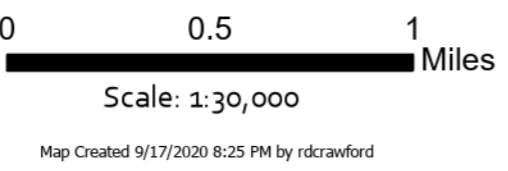

- Bridge
- Drop Point
- Road as Completed Line
- Line Break Completed
- Completed Dozer Line
- Completed Hand Line
- Aerial Hazard
- Uncontrolled Fire Edge
- Contained Line
- Wilderness
- Administrative Forest
- addresses

Page 2

3	4
8	9
12	15
6	7
10	11
13	14

)(Division
)(Branch



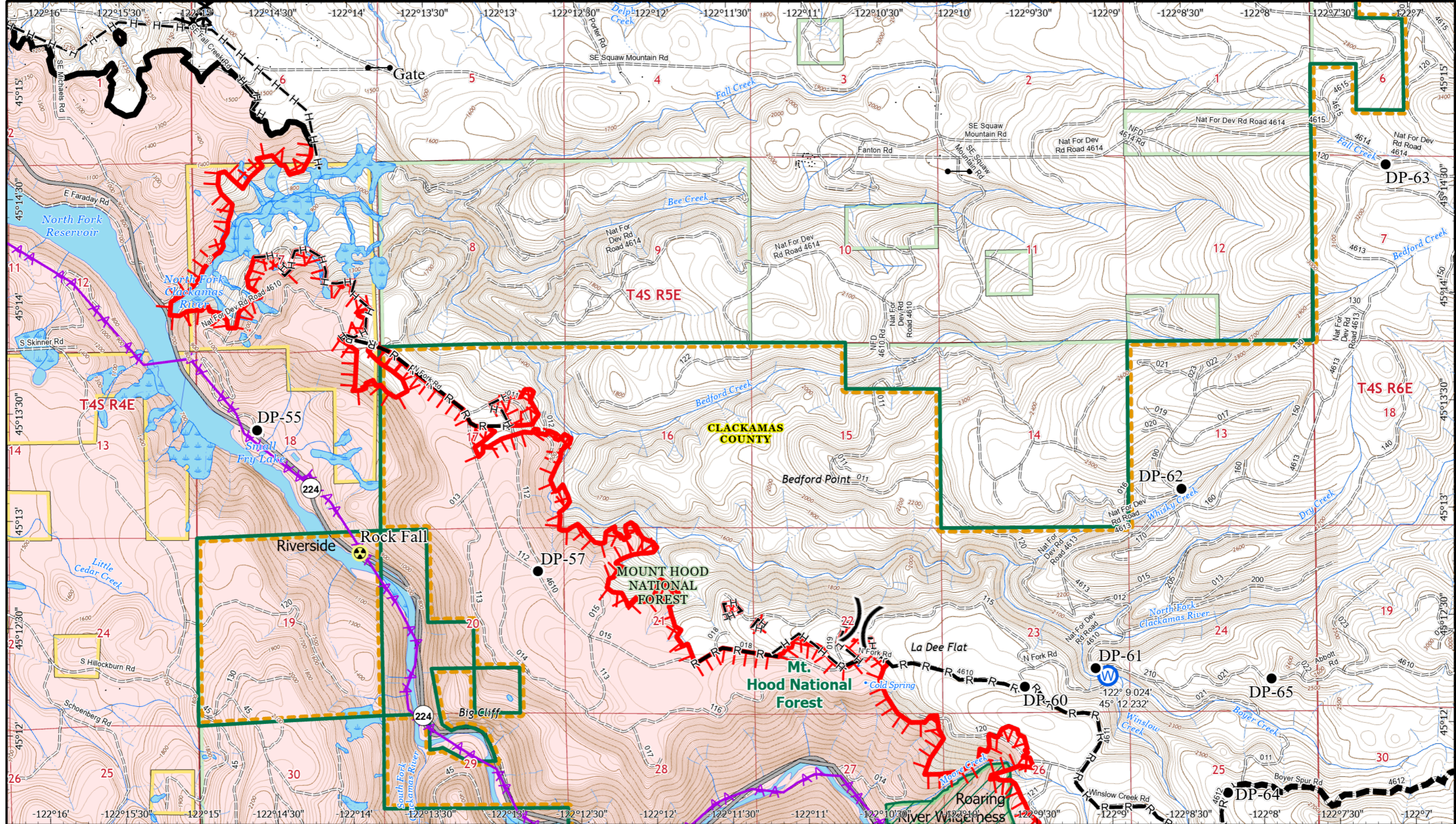

Riverside
Incident IAP
ORMHF-000859
 Riverside GIS Acres 137,865
 9/17/2020 18:41
 Day Operational Period 9/18/2020

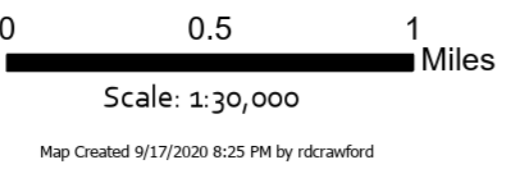

- Hazard
- Drop Point
- Gate
- Water Source
- Road as Completed Line
- Completed Dozer Line
- Completed Hand Line
- Planned Fire Line
- Aerial Hazard
- Uncontrolled Fire Edge
- Contained Line
- Wilderness
- Administrative Forest
- addresses

Page 3
 (Division)
 (Branch)



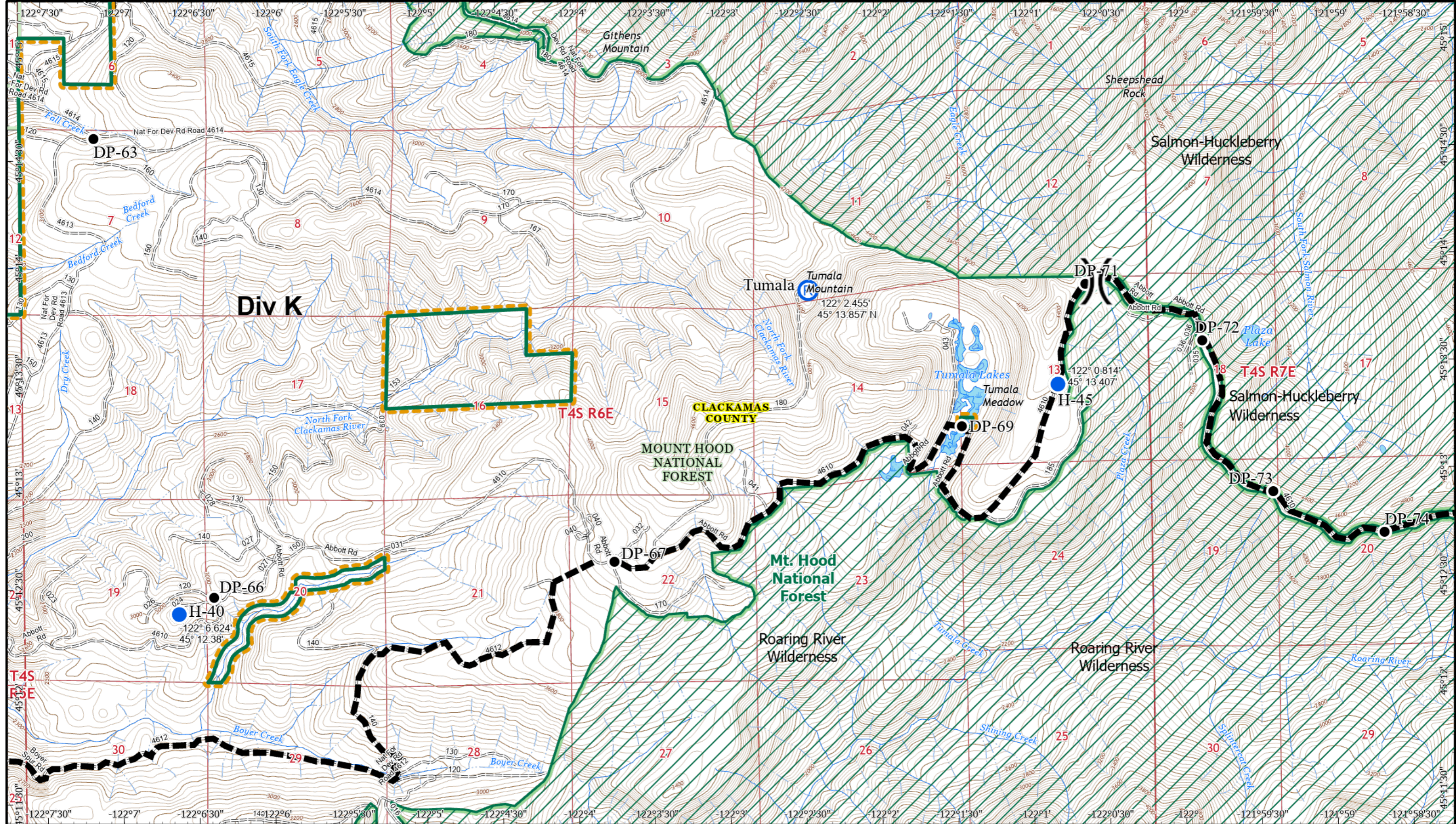

Riverside
 Incident IAP
 ORMHF-000859
 Day Operational Period 9/18/2020

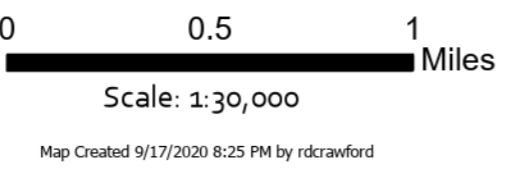

- Drop Point
- Helispot
- Ⓜ Repeater
- Planned Fire Line
- ▨ Wilderness
- ▨ Administrative Forest
- addresses

Page 4

1	2	3
4	5	6
7	8	9
10	11	12
13	14	15

(Division
 [Branch



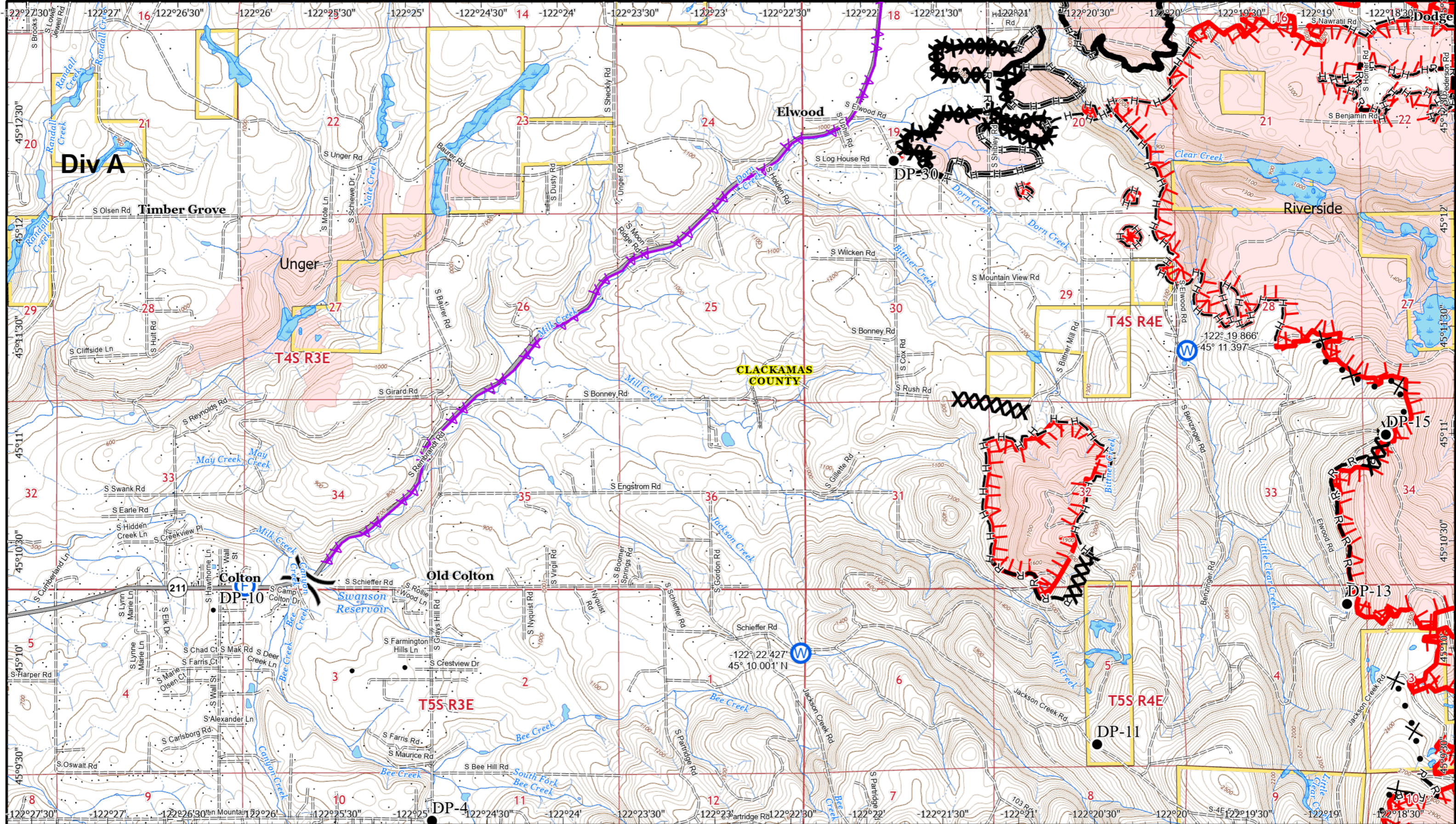

Riverside
Incident IAP
 ORMHF-000859
 Day Operational Period 9/18/2020

Riverside GIS Acres 137,865
 9/17/2020 18:41

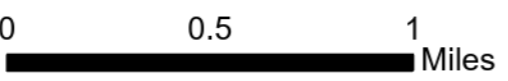

Scale: 1:30,000

Map Created 9/17/2020 8:25 PM by rd Crawford

- Drop Point
- Ⓡ Road as Completed Line
- ✕ Proposed Dozer Line
- 🌲 Wilderness
- Ⓡ Fire Station
- Ⓡ Line Break Completed
- Aerial Hazard
- 🌲 Administrative Forest
- Ⓡ Water Source
- Ⓡ Completed Dozer Line
- Uncontrolled Fire Edge
- Contained Line
- Completed Hand Line
- addresses

Page 5

Ⓡ (Division)
 Ⓡ (Branch)



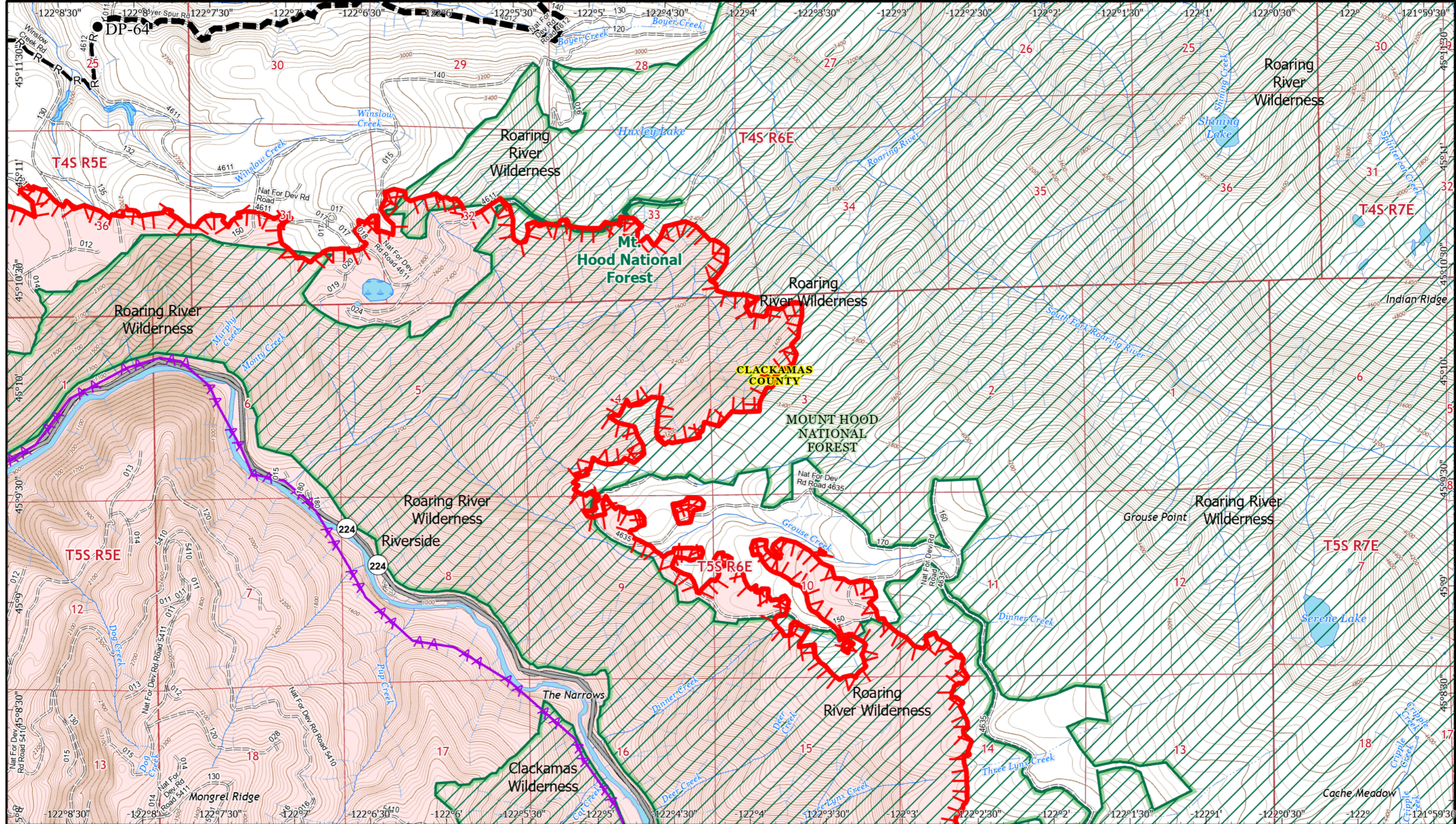

Riverside
Incident IAP
ORMHF-000859
 Day Operational Period 9/18/2020

Riverside GIS Acres 137,865
 9/17/2020 18:41

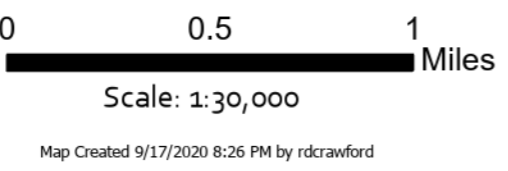

- Drop Point
- R- Road as Completed Line
- Planned Fire Line
- Aerial Hazard
- ⊞ Uncontrolled Fire Edge
- ▭ Wilderness
- ▭ Administrative Forest
- addresses

Page 6
 (Division
 || Branch



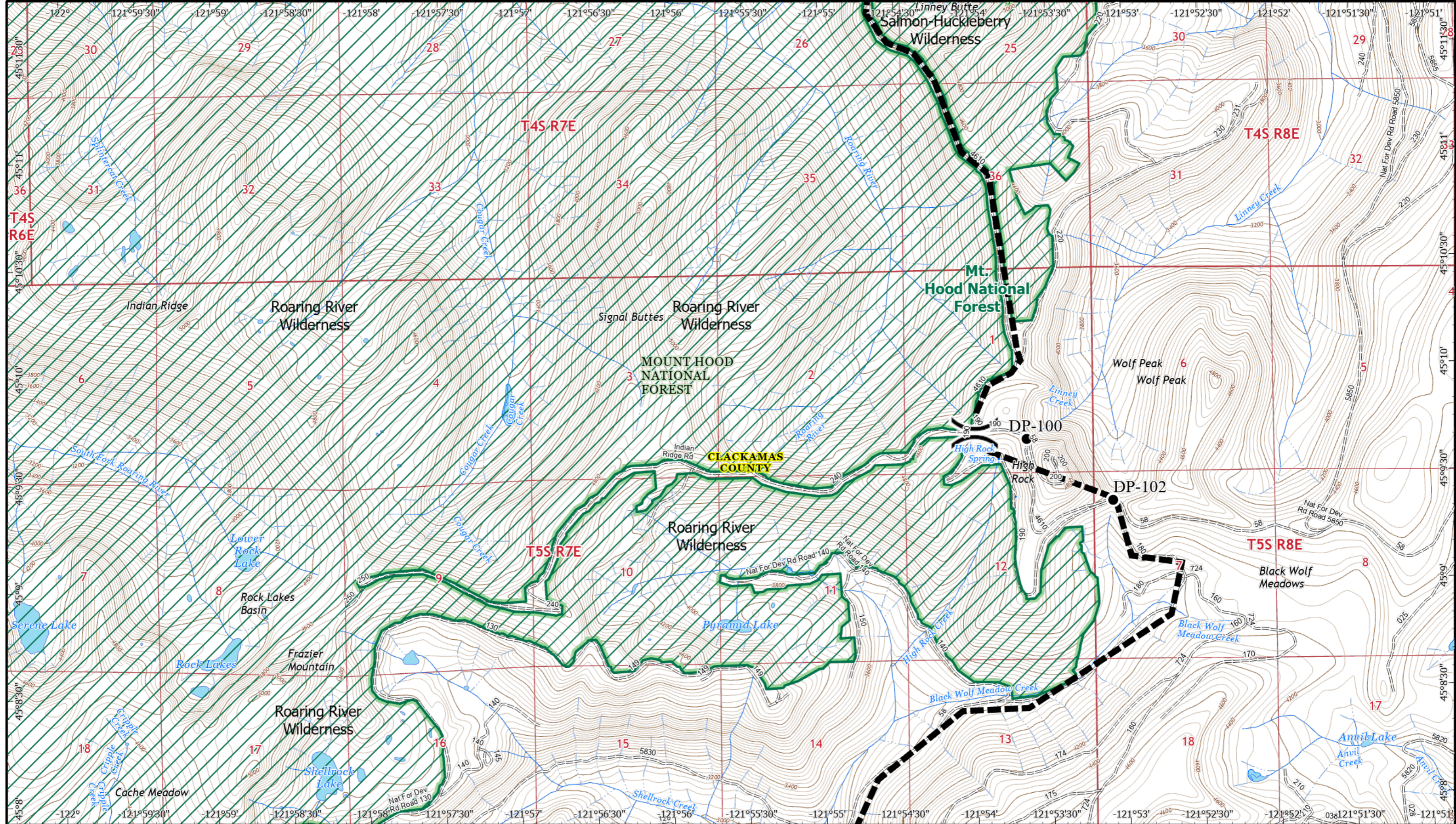

Riverside
Incident IAP
ORMHF-000859
 Day Operational Period 9/18/2020

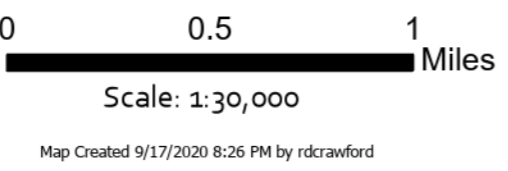

- Drop Point
- Planned Fire Line
- ▨ Wilderness
- ▭ Administrative Forest
- addresses

Page 7
 (Division
 [Branch

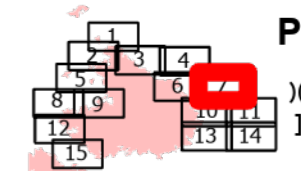

Branch I

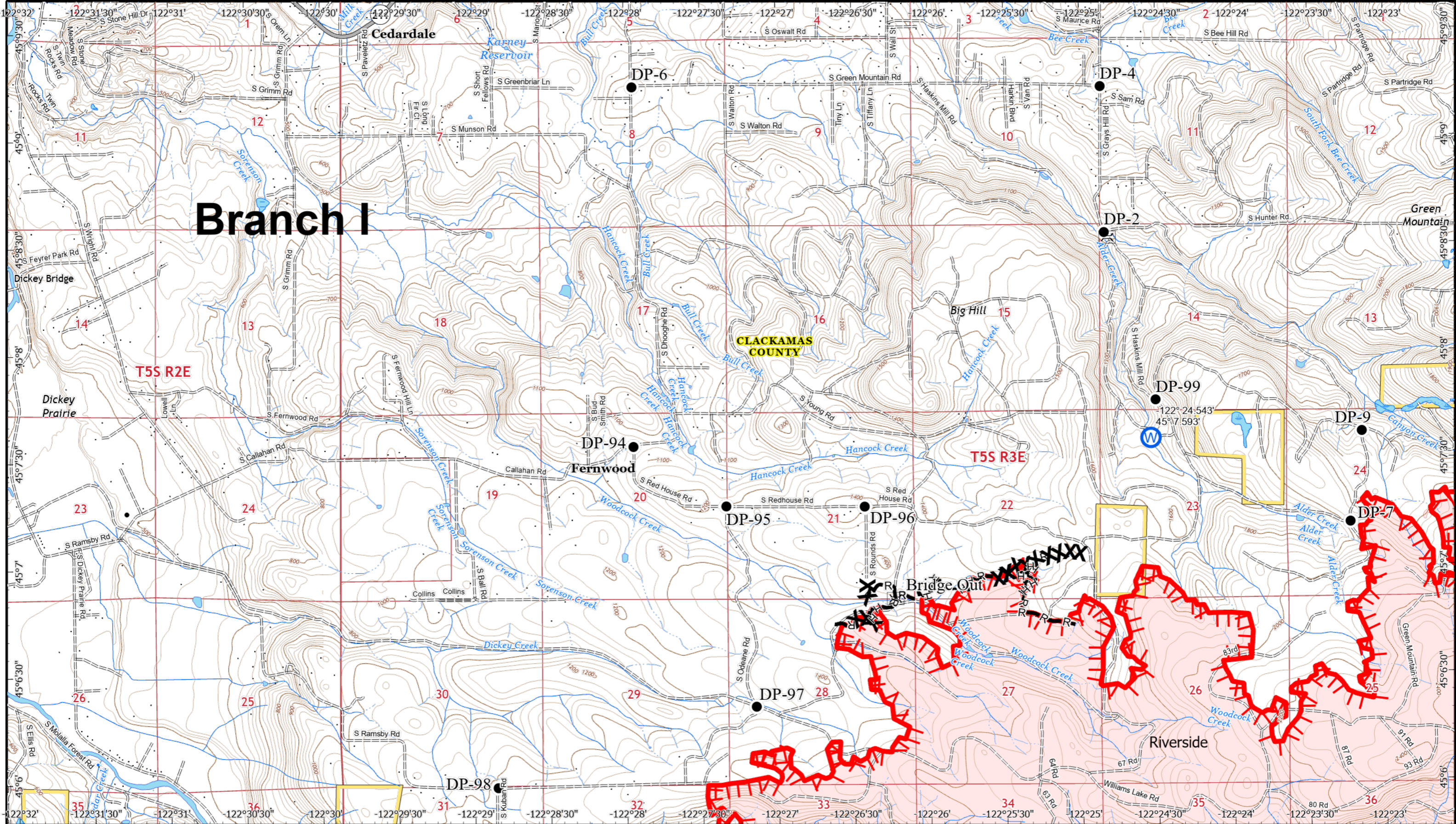

Riverside
Incident IAP
ORMHF-000859
 Day Operational Period 9/18/2020

Riverside GIS Acres 137,865
 9/17/2020 18:41

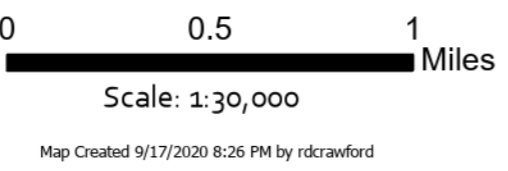

- Bridge
- Drop Point
- Water Source
- Road as Completed Line
- Completed Dozer Line
- Completed Hand Line
- Uncontrolled Fire Edge
- Wilderness
- Administrative Forest
- addresses

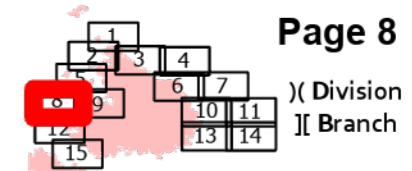

Page 8

)(Division
)(Branch



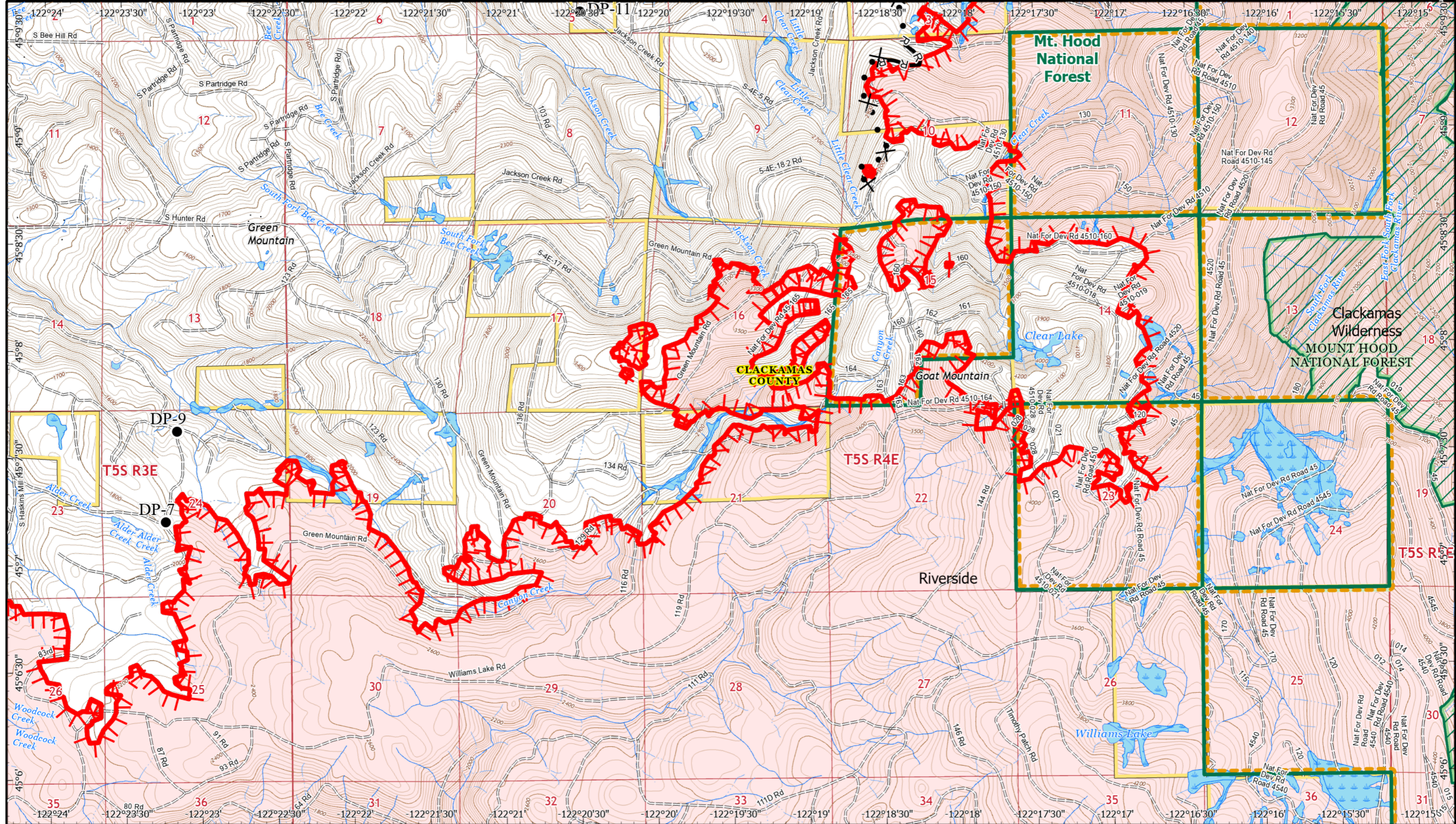

Riverside
Incident IAP
ORMHF-000859
 Riverside GIS Acres 137,865
 9/17/2020 18:41
Day Operational Period 9/18/2020

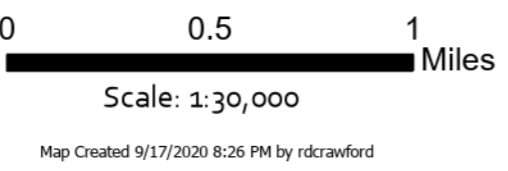

- Drop Point
- R- Road as Completed Line
- X• Proposed Dozer Line
- ┆ Uncontrolled Fire Edge
- ▭ Wilderness
- ▭ Administrative Forest
- addresses

Page 9
 (Division
 || Branch



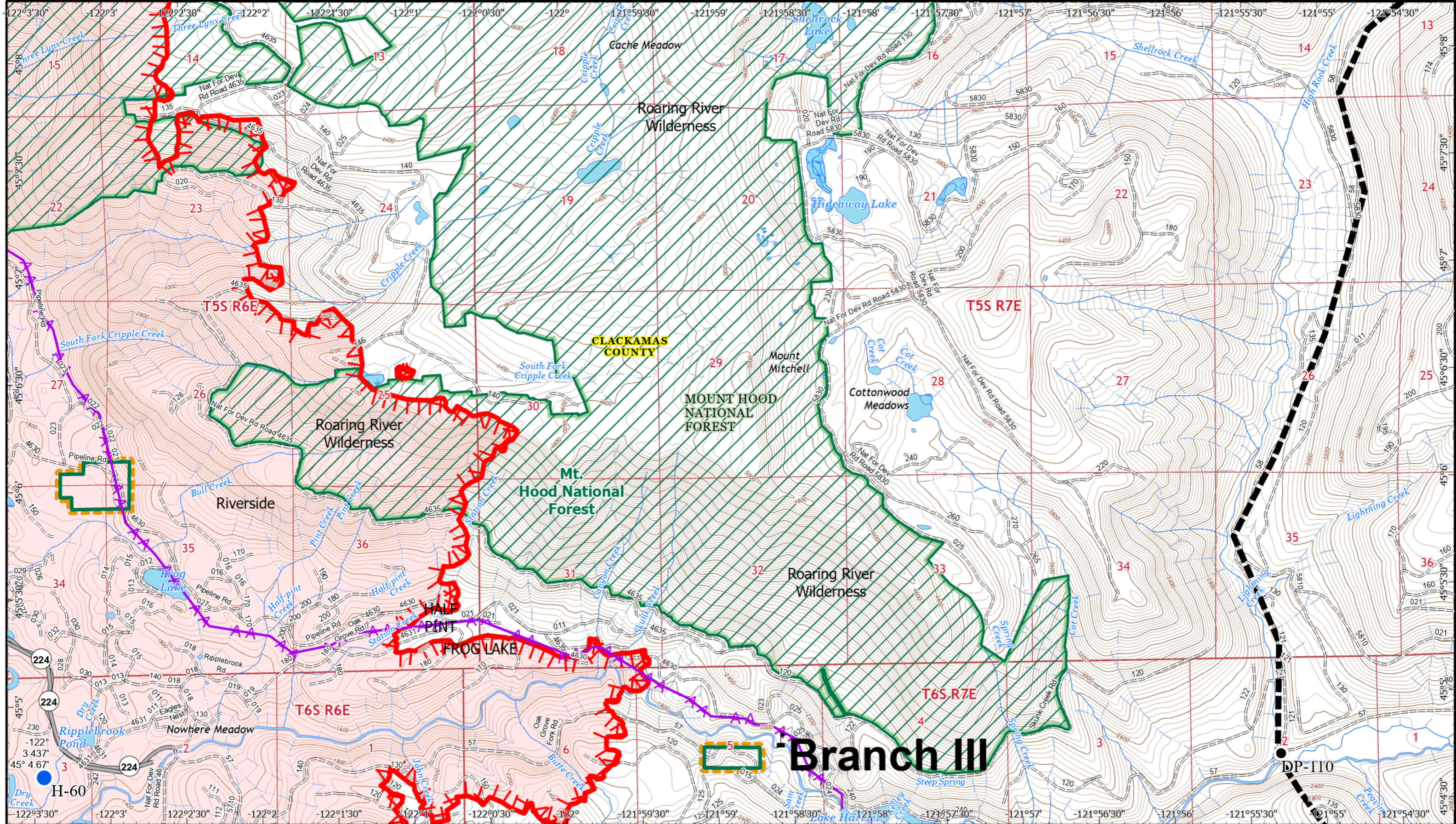

Riverside
Incident IAP
ORMHF-000859
 Day Operational Period 9/18/2020

Riverside GIS Acres 137,865
 9/17/2020 18:41

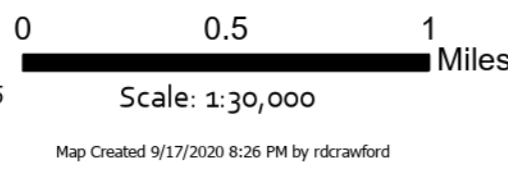

- ▲ Value at Risk
- Drop Point
- Helispot
- ▬ Planned Fire Line
- ▲ Aerial Hazard
- ⊕ Uncontrolled Fire Edge
- ▭ Wilderness
- ▭ Administrative Forest
- addresses

Branch III

Page 10
 (Division) ()
 () (Branch)



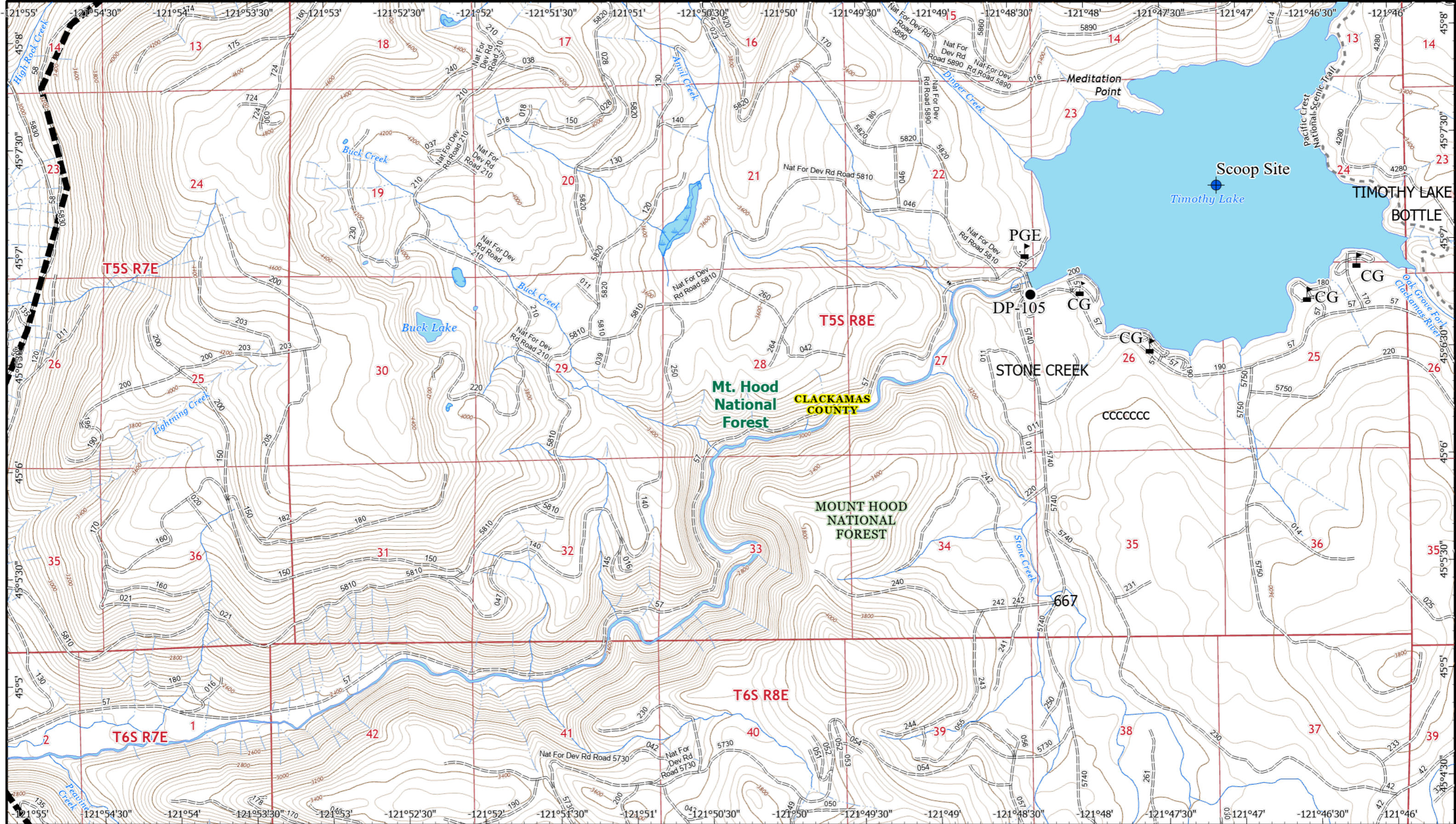

Riverside
 Incident IAP
 ORMHF-000859
 Day Operational Period 9/18/2020

Riverside GIS Acres 137,865
 9/17/2020 18:41

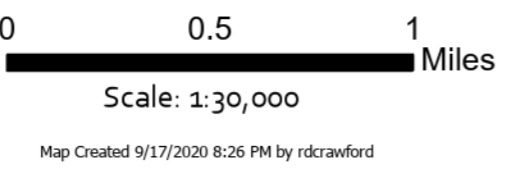

- Value at Risk
- Dip Site
- Drop Point
- Planned Fire Line
- Wilderness
- Administrative Forest
- addresses

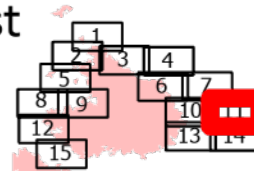

Page 11
 (Division
 Branch



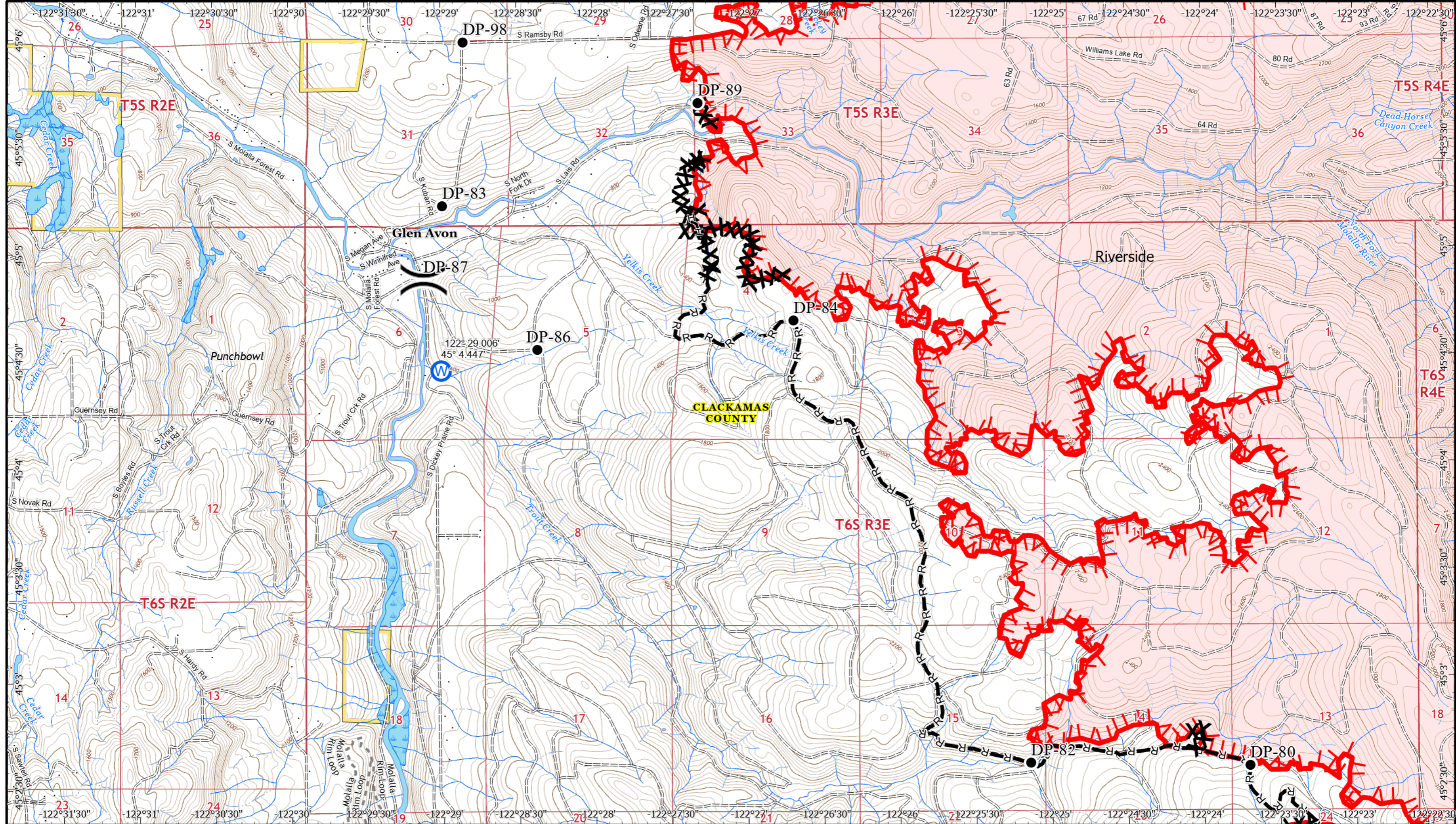

Riverside
Incident IAP
ORMHF-000859
 Day Operational Period 9/18/2020

Riverside GIS Acres 137,865
 9/17/2020 18:41

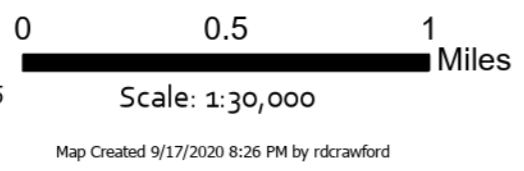

● Drop Point	X Completed Dozer Line	▭ Wilderness
Ⓜ Water Source	H Completed Hand Line	▭ Administrative Forest
R- Road as Completed Line	⚡ Uncontrolled Fire Edge	· addresses

Page 12
 (Division)
 (Branch)

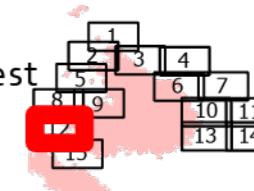

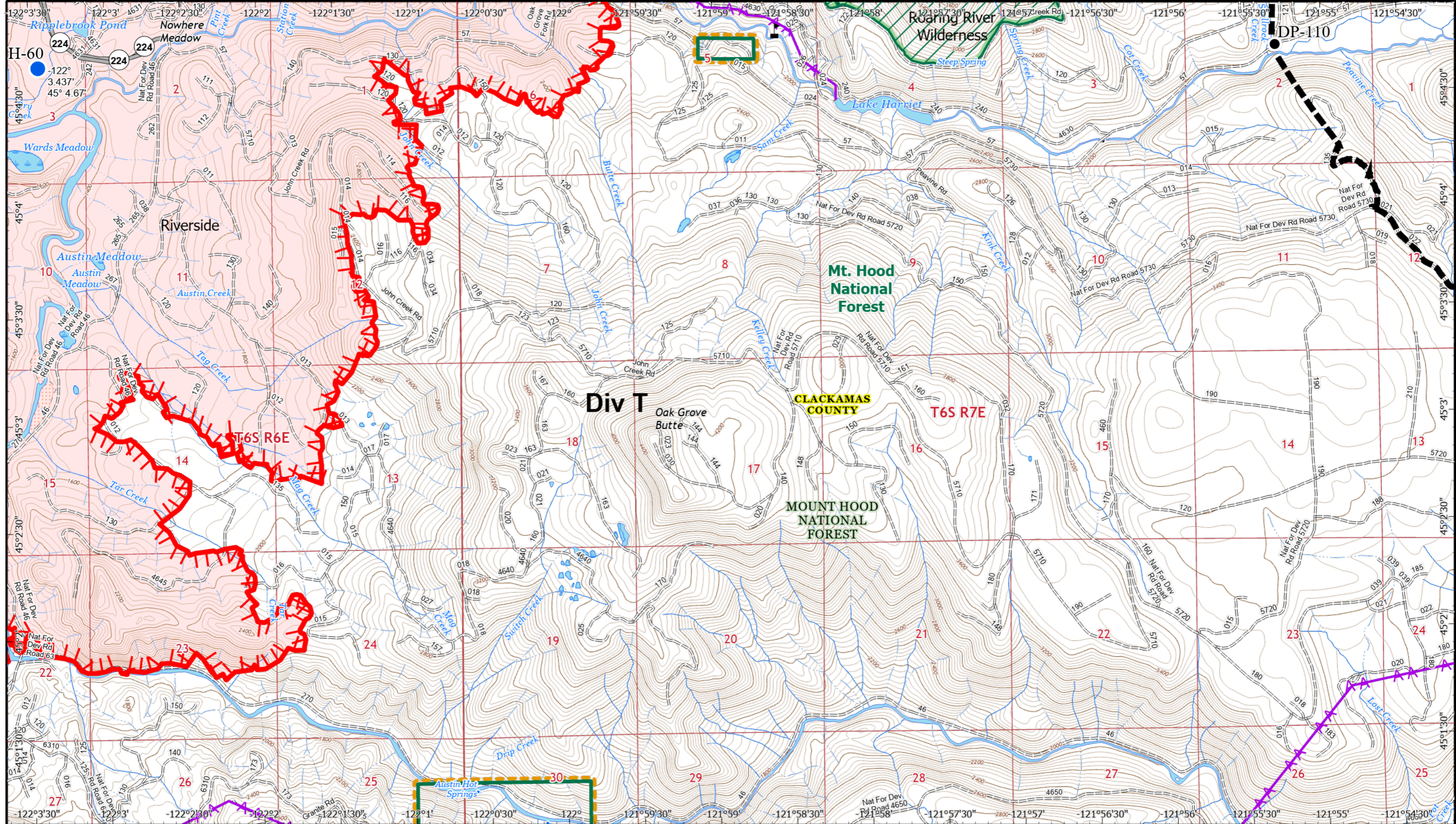

Riverside
 Incident IAP
 ORMHF-000859
 Day Operational Period 9/18/2020

Riverside GIS Acres 137,865
 9/17/2020 18:41

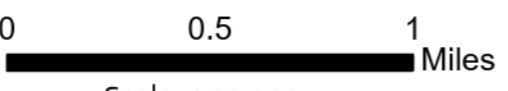

Scale: 1:30,000

Map Created 9/17/2020 8:26 PM by rdccrawford



- Value at Risk
- Drop Point
- Helispot
- Planned Fire Line
- Aerial Hazard
- Uncontrolled Fire Edge
- Wilderness
- Administrative Forest
- addresses

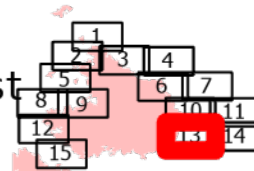

Page 13
 () Division
 [] Branch



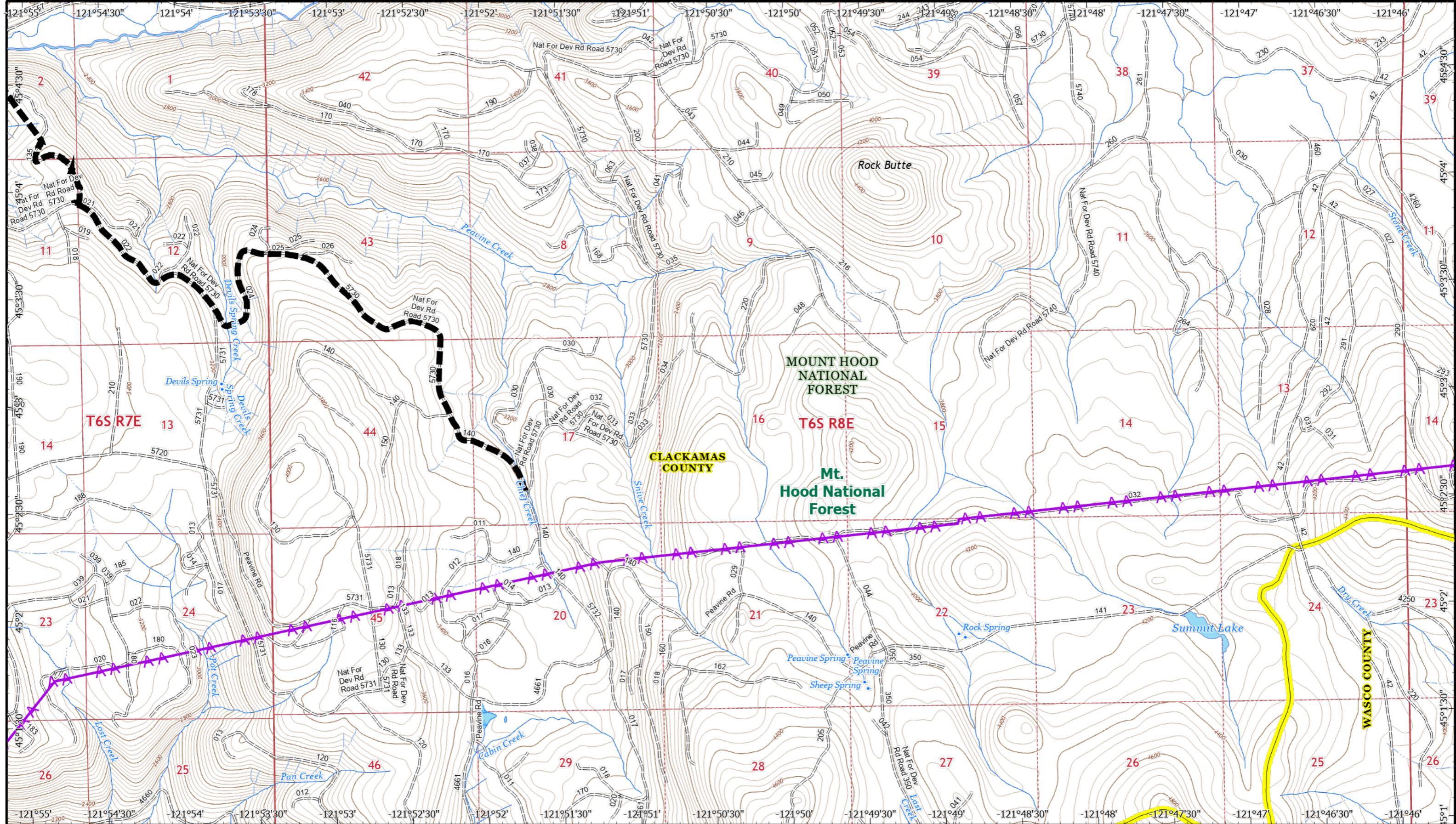

Riverside
 Incident IAP
 ORMHF-000859
 Day Operational Period 9/18/2020

Riverside GIS Acres 137,865
 9/17/2020 18:41

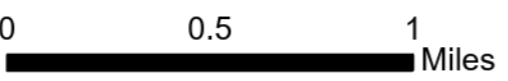

Scale: 1:30,000

Map Created 9/17/2020 8:27 PM by rdrcrawford

- Planned Fire Line
- Administrative Forest
- Aerial Hazard
- addresses
- Wilderness

Page 14

1	2	3	4
5	6	7	8
9	10	11	12
13	14	15	16

(Division
 Branch



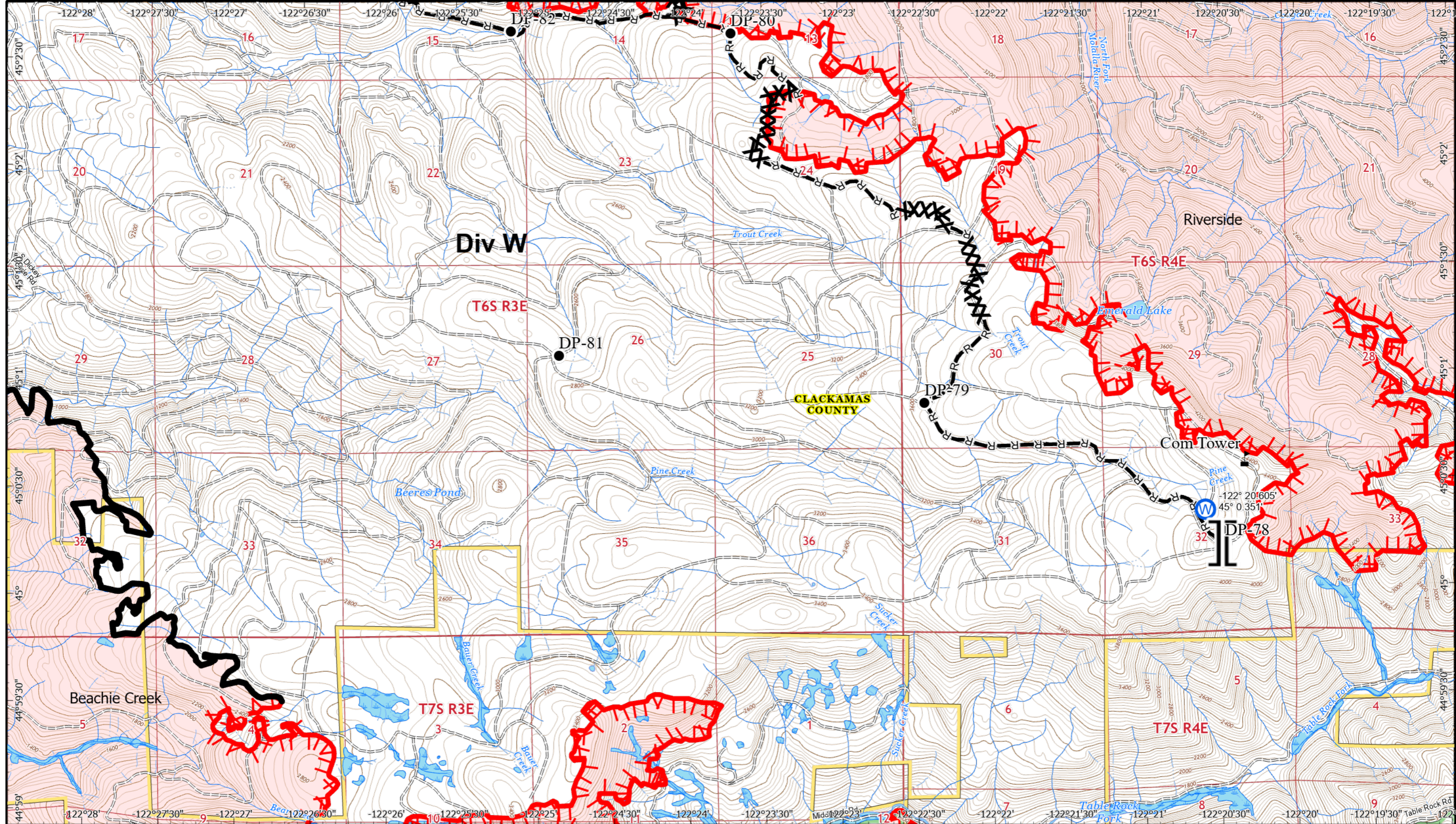

Riverside
Incident IAP
ORMHF-000859
 Day Operational Period 9/18/2020

Riverside GIS Acres 137,865
 9/17/2020 18:41

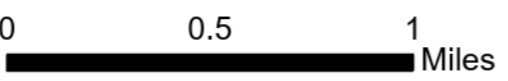

Scale: 1:30,000

Map Created 9/17/2020 8:27 PM by rd Crawford

- ▲ Value at Risk
- Drop Point
- Ⓜ Water Source
- Road as Completed Line
- ✕ Completed Dozer Line
- ⚡ Uncontrolled Fire Edge
- Contained Line
- ▭ Wilderness
- ▭ Administrative Forest
- addresses

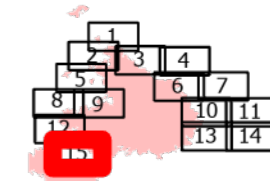

Page 15
 (Division
 [Branch

