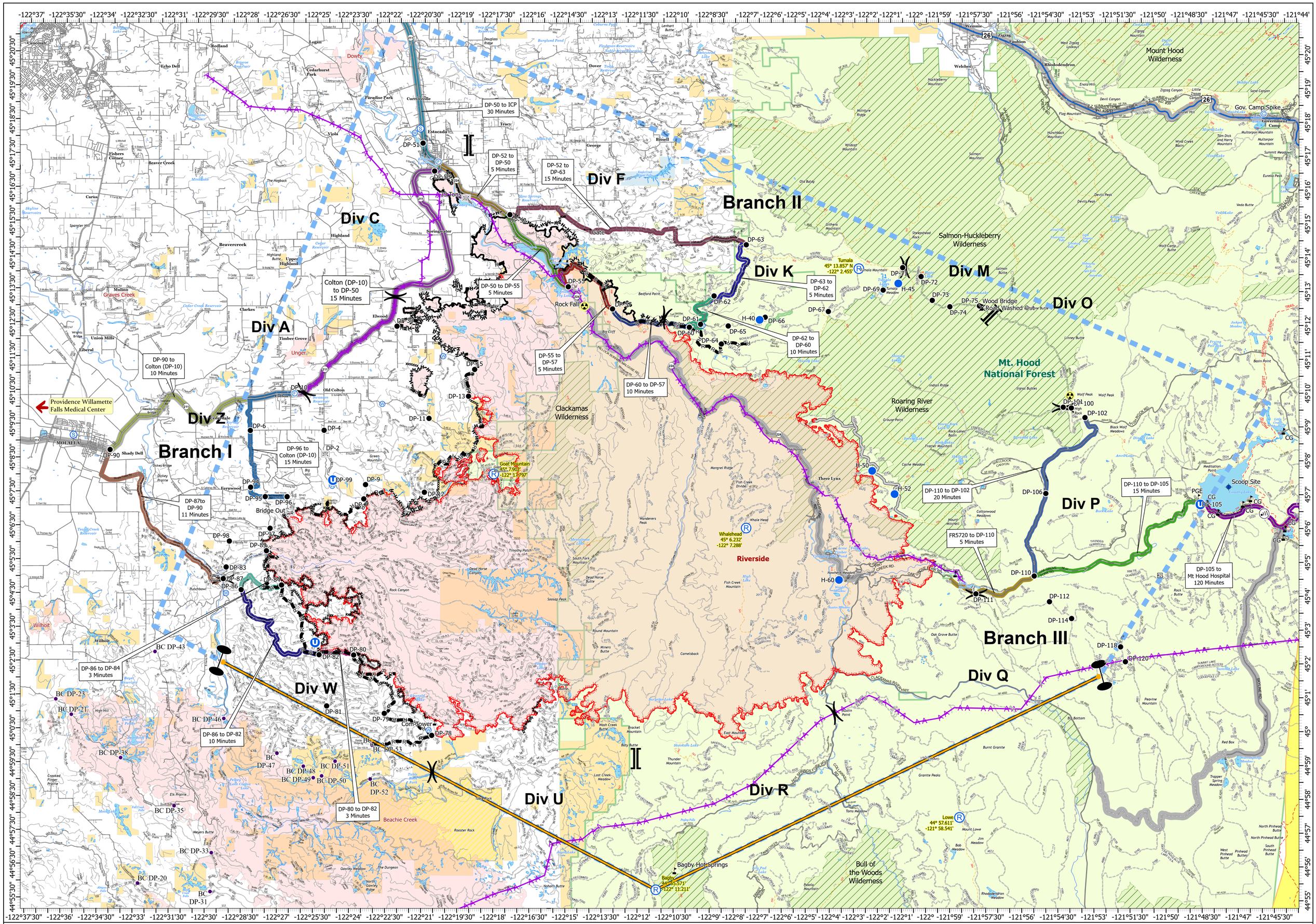

Riverside Medical Transportation Times
ORMHF-000859
Day Operational Period 9/22/2020

Riverside GIS Acres 138,019
9/21/2020 19:22
NAD 1983 UTM Zone 10N

Scale: 1:60,000

Colton (DP-10) to DP-50,15 Minutes
DP 50 to DP-55,5 Minutes
DP 55 to DP-57,5 Minutes
DP-110 to DP-102,20 Minutes
DP-110 to DP-105,15 Minutes
DP-110 to DP102,20 Minutes
DP-50 to ICP,30 Minutes
DP-52 to DP-50,5 Minutes
DP-52 to DP-63,15 Minutes
DP-60 to DP-57,10 Minutes
DP-62 to DP-60,10 Minutes
DP-63 to DP-62 ,5 Minutes
DP-80 to DP-82,5 Minutes
DP-86 to DP-80,10 Minutes
DP-86-DP-84,3 Minutes
DP-87 to DP-90,11 Minutes
DP-90 to Colton (DP-10),10 Minutes
DP-96 to Colton (DP-10),15 Minutes
FR 5720 to DP-110,5 Minutes
FR5720 to DP-110,5 Minutes
DP-105 to Mt Hood Hospital,120 Minutes

Bridge
Internet Access
Hazard
Value at Risk
Dip Site
Closure
Camp
Drop Point
Fire Station
Gate
Helipost
Unimproved Landing Area
Repeater
Staging Area
Water Source
Division Break
Branch Break
Zone Break
Temporary Flight Restriction
Access or Improved Road
Road as Completed Line
Completed Dozer Line
Completed Hand Line
Aerial Hazard
Management Action Point
Uncontrolled Fire Edge
Contained Line
BC / LH Drop Point
Transportation
Paved Road
Gravel Road, Suitable for Passenger Car
Dirt Road, Suitable for Passenger Car
Road, Not Maintained for Passenger Car
Other USFS Roads
USFS Trails
Pacific Crest National Scenic Trail
Railroad
Abandoned Railroad
Ferry
Forest Service
Bureau of Land Management
Fish and Wildlife Service
Wilderness USFS
Wilderness BLM

SOUTHWEST AREA INCIDENT MANAGEMENT TEAM