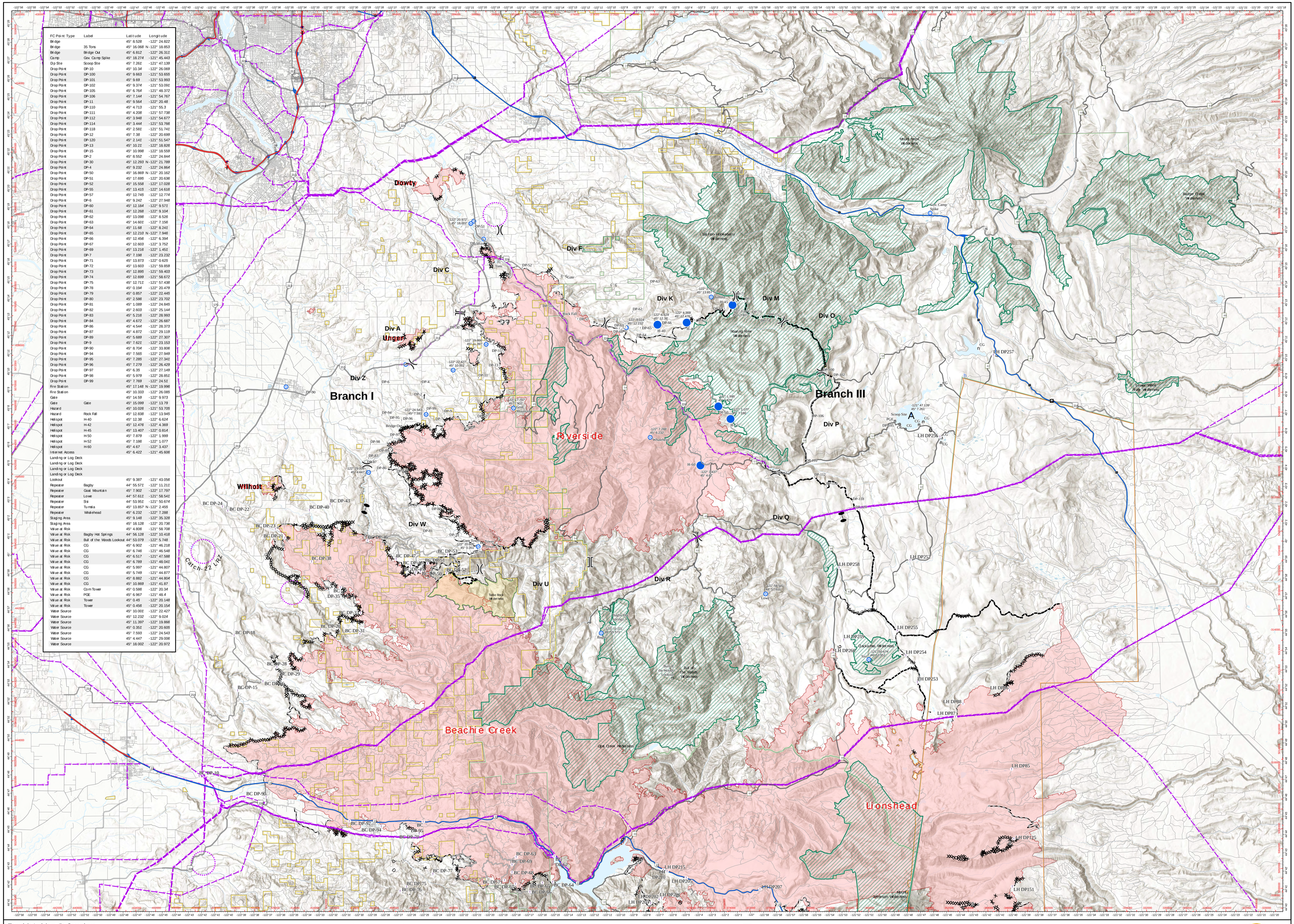

FC Point Type	Label	Latitude	Longitude
Bridge		45° 8.528	-122° 24.822
Bridge	35 Tons	45° 16.068	N-122° 18.653
Bridge	Bridge Out	45° 6.812	-122° 26.311
Camp	Gov. Camp Spike	45° 18.274	-121° 45.443
Drop Site	Scoop Site	45° 7.261	-121° 47.139
Drop Point	DP-10	45° 10.34	-122° 26.069
Drop Point	DP-100	45° 9.663	-121° 53.655
Drop Point	DP-101	45° 9.69	-121° 53.993
Drop Point	DP-102	45° 9.374	-121° 53.091
Drop Point	DP-105	45° 6.764	-121° 48.372
Drop Point	DP-106	45° 7.144	-121° 54.767
Drop Point	DP-11	45° 9.564	-122° 20.48
Drop Point	DP-110	45° 4.713	-121° 55.3
Drop Point	DP-111	45° 4.208	-121° 57.738
Drop Point	DP-112	45° 3.948	-121° 54.677
Drop Point	DP-114	45° 3.444	-121° 53.768
Drop Point	DP-118	45° 2.581	-121° 51.741
Drop Point	DP-12	45° 7.38	-122° 20.699
Drop Point	DP-120	45° 2.141	-121° 51.547
Drop Point	DP-13	45° 10.271	-122° 18.928
Drop Point	DP-15	45° 10.998	-122° 18.559
Drop Point	DP-2	45° 8.552	-122° 24.844
Drop Point	DP-30	45° 12.293	N-122° 21.789
Drop Point	DP-4	45° 9.232	-122° 24.864
Drop Point	DP-50	45° 16.869	N-122° 20.162
Drop Point	DP-51	45° 17.695	-122° 20.636
Drop Point	DP-52	45° 15.558	-122° 17.028
Drop Point	DP-55	45° 13.415	-122° 14.616
Drop Point	DP-57	45° 12.748	-122° 12.774
Drop Point	DP-6	45° 9.242	-122° 27.948
Drop Point	DP-60	45° 12.184	-122° 9.571
Drop Point	DP-61	45° 12.268	-122° 9.104
Drop Point	DP-62	45° 13.098	-122° 8.528
Drop Point	DP-63	45° 14.601	-122° 7.156
Drop Point	DP-64	45° 11.68	-122° 8.241
Drop Point	DP-65	45° 12.210	N-122° 7.946
Drop Point	DP-66	45° 12.456	-122° 6.394
Drop Point	DP-67	45° 12.603	-122° 3.752
Drop Point	DP-69	45° 13.216	-122° 1.451
Drop Point	DP-7	45° 7.198	-122° 23.232
Drop Point	DP-71	45° 13.873	-122° 0.625
Drop Point	DP-72	45° 13.603	-121° 59.859
Drop Point	DP-73	45° 12.895	-121° 59.403
Drop Point	DP-74	45° 12.699	-121° 58.672
Drop Point	DP-75	45° 12.711	-121° 57.438
Drop Point	DP-78	45° 0.194	-122° 20.479
Drop Point	DP-79	45° 0.857	-122° 22.445
Drop Point	DP-80	45° 2.586	-122° 23.702
Drop Point	DP-81	45° 1.089	-122° 24.845
Drop Point	DP-82	45° 2.603	-122° 25.144
Drop Point	DP-83	45° 5.216	-122° 28.993
Drop Point	DP-84	45° 4.672	-122° 26.687
Drop Point	DP-86	45° 4.544	-122° 28.373
Drop Point	DP-87	45° 4.872	-122° 29.119
Drop Point	DP-89	45° 5.689	-122° 27.307
Drop Point	DP-9	45° 7.621	-122° 23.153
Drop Point	DP-90	45° 8.704	-122° 33.806
Drop Point	DP-94	45° 7.565	-122° 27.949
Drop Point	DP-95	45° 7.285	-122° 27.341
Drop Point	DP-96	45° 7.279	-122° 26.429
Drop Point	DP-97	45° 6.35	-122° 27.149
Drop Point	DP-98	45° 5.979	-122° 28.851
Drop Point	DP-99	45° 7.769	-122° 24.51
Fire Station		45° 17.148	N-122° 19.996
Fire Station		45° 10.333	-122° 26.085
Gate		45° 14.59	-122° 9.973
Gate	Gate	45° 15.099	-122° 13.79
Hazard		45° 10.028	-121° 53.705
Hazard	Rock Fall	45° 12.838	-122° 13.949
Hillspot	H-40	45° 12.38	-122° 6.624
Hillspot	H-42	45° 12.476	-122° 4.369
Hillspot	H-45	45° 13.407	-122° 0.814
Hillspot	H-50	45° 7.879	-122° 1.999
Hillspot	H-52	45° 7.186	-122° 1.077
Hillspot	H-60	45° 4.67	-122° 3.437
Internet Access		45° 6.422	-121° 45.606
Landing or Log Deck			
Landing or Log Deck			
Landing or Log Deck			
Landing or Log Deck			
Lookout		45° 9.387	-121° 43.056
Repeater	Bagby	44° 55.571	-122° 11.211
Repeater	Goat Mountain	45° 7.902	-122° 17.797
Repeater	Lowe	44° 57.611	-121° 58.541
Repeater	Sisi	44° 53.951	-121° 50.674
Repeater	Tumalo	45° 13.857	N-122° 2.455
Repeater	Whalehead	45° 6.232	-122° 7.288
Staging Area		45° 9.148	-122° 25.328
Staging Area		45° 18.128	-122° 20.736
Value at Risk		45° 4.806	-121° 58.708
Value at Risk	Bagby Hot Springs	44° 56.128	-122° 10.418
Value at Risk	Bull of the Woods Lookout	44° 53.079	-122° 5.748
Value at Risk	CG	45° 6.902	-121° 46.218
Value at Risk	CG	45° 6.746	-121° 46.548
Value at Risk	CG	45° 6.517	-121° 47.588
Value at Risk	CG	45° 6.789	-121° 48.041
Value at Risk	CG	45° 5.997	-121° 44.807
Value at Risk	CG	45° 5.749	-121° 44.877
Value at Risk	CG	45° 8.882	-121° 44.804
Value at Risk	CG	45° 10.869	-121° 41.87
Value at Risk	Corn Tower	45° 0.586	-122° 20.34
Value at Risk	PGE	45° 6.967	-121° 48.4
Value at Risk	Tower	45° 0.45	-122° 20.148
Value at Risk	Tower	45° 0.456	-122° 20.154
Water Source		45° 10.001	-122° 22.427
Water Source		45° 12.232	-122° 9.024
Water Source		45° 11.397	-122° 19.866
Water Source		45° 0.351	-122° 20.605
Water Source		45° 7.593	-122° 24.543
Water Source		45° 4.447	-122° 29.006
Water Source		45° 18.002	-122° 20.972

Riverside Incident Air Operations
ORMHF-000859
Riverside GIS Acres 138,029 9/22/2020 21:23
Day Operational Period 9/28/2020
Map Created 9/27/2020 10:32 PM by hesar
NAD 1983 UTM Zone 10N

0 0.5 1 2 Miles
0 0.5 1 2 Kilometers
Scale: 1:109,000

Aerial Hazard - Power Lines
Zone Break
Division Break
Branch Break
Landing or Log Deck
Bridge
Internet Access
Hazard
Value at Risk
Drop Point
Camp
Drop Point
Fire Station
Gate
Hillspot
Lookout
Repeater
Staging Area
Water Source
Access or Improved Road
UAS Launch and Recovery Zone
Road as Completed Line
Line Break Completed
Completed Dozer Line
Completed Hand Line
Proposed Dozer Line
Fire Break Planned or Incomplete
Planned Fire Line
Planned Secondary Line
Wildfire Daily Fire Perimeter
Wilderness
BLM - Wilderness