Air Ops

Beachie Creek
OR WF-200299
Riverside
OR MHF-000859
10/08/20

- Mine Waste Aerial Avoidance
- Aerial Hazard
- Airstrip or Airport
- Dip Site
- Drop Point
- Helibase
- Helispot
- Incident Command Post
- Lookout
- Division Break
- Branch Break
- Uncontrolled Fire Edge
- Contained Line
- Aerial Hazard
- UAS Launch and Recovery Zone
- Wildfire Daily Fire Perimeter
- Other Fire Perimeters
- Interstate
- US Highway
- State Highway
- County Road
- Major road
- Intermediate road
- Minor road
- County Boundary
- FS Wilderness
- BLM Wilderness
- USDA-FS Forests
- City Limits
- Bureau of Land Management
- U.S. Forest Service
- U.S. Fish and Wildlife Service
- Bureau of Indian Affairs
- Other Federal
- State
- Local Government
- Private/Unknown

Incident Name	Feature Category	Label	Lat WGS84_DDM	Long WGS84_DDM
Beachie Creek	Aerial Hazard			
Beachie Creek	Airstrip or Airport	Albany Airport	44° 38.32032249 N	123° 03.65086180 W
Beachie Creek	Airstrip or Airport	Salem Airport	44° 54.49032377 N	123° 00.12086447 W
Beachie Creek	Dip Site	Beyers Dip	45° 02.01853374 N	122° 33.38640744 W
Beachie Creek	Dip Site	Big Cliff Reservoir	44° 43.33615338 N	122° 15.20349588 W
Beachie Creek	Dip Site	Dunlap Lake Dip	44° 49.06832892 N	122° 05.73385494 W
Beachie Creek	Dip Site	Elk Lake Dip	44° 49.35332874 N	122° 07.25985522 W
Beachie Creek	Dip Site	Elkhorn Lake Dip	44° 49.33832760 N	122° 18.57785694 W
Beachie Creek	Dip Site	Giebeler Lake Dip	44° 48.47932854 N	122° 08.91885534 W
Beachie Creek	Dip Site	Opal Lake Dip	44° 47.59432806 N	122° 13.19185590 W
Beachie Creek	Dip Site	Santiam Dip	44° 46.84546650 N	122° 39.38868030 W
Beachie Creek	Dip Site	Silver Dip	44° 58.92441912 N	122° 44.43051936 W
Beachie Creek	Dip Site	Turntile Lake Dip	44° 44.84832786 N	122° 13.58085534 W
Beachie Creek	Dip Site	Twin Lakes Dip Site	44° 51.45049142 N	122° 07.19837431 W
Beachie Creek	Dip Site	Twin Lakes Dip Site	44° 51.35179118 N	122° 06.56855151 W
Beachie Creek	Dip Site	Twin Lakes East	44° 51.34858189 N	122° 06.56738084 W
Beachie Creek	Dip Site	Twin Lakes West	44° 51.44516646 N	122° 07.21428814 W
Beachie Creek	Drop Point	DP-10	44° 47.90562672 N	122° 42.14206266 W
Beachie Creek	Drop Point	DP-15	44° 52.57184604 N	122° 39.16469202 W
Beachie Creek	Drop Point	DP-16	44° 53.07364098 N	122° 37.21720902 W
Beachie Creek	Drop Point	DP-18	44° 55.59430200 N	122° 39.41610798 W
Beachie Creek	Drop Point	DP-20	44° 55.89032664 N	122° 32.76086052 W
Beachie Creek	Drop Point	DP-21	45° 00.89173434 N	122° 35.47940610 W
Beachie Creek	Drop Point	DP-22	45° 02.39939652 N	122° 39.86656146 W
Beachie Creek	Drop Point	DP-23	45° 01.38844296 N	122° 36.21110538 W
Beachie Creek	Drop Point	DP-24	45° 02.62132770 N	122° 40.27265070 W
Beachie Creek	Drop Point	DP-28	44° 53.84532612 N	122° 36.14086062 W
Beachie Creek	Drop Point	DP-29	44° 53.64486198 N	122° 34.32704898 W
Beachie Creek	Drop Point	DP-31	44° 55.62832692 N	122° 29.74885998 W
Beachie Creek	Drop Point	DP-33	44° 56.77873236 N	122° 29.68409048 W
Beachie Creek	Drop Point	DP-35	44° 58.17264516 N	122° 31.22338296 W
Beachie Creek	Drop Point	DP-36	44° 58.58482560 N	122° 30.35982708 W
Beachie Creek	Drop Point	DP-38	44° 59.60230350 N	122° 33.43558752 W
Beachie Creek	Drop Point	DP-40	45° 02.40009078 N	122° 33.57785268 W
Beachie Creek	Drop Point	DP-43	45° 02.72687040 N	122° 31.97840112 W
Beachie Creek	Drop Point	DP-46	45° 00.74108232 N	122° 29.13026010 W
Beachie Creek	Drop Point	DP-47	44° 59.70176346 N	122° 26.92798104 W
Beachie Creek	Drop Point	DP-48	44° 59.31458898 N	122° 25.83247398 W
Beachie Creek	Drop Point	DP-49	44° 58.97254878 N	122° 25.42140312 W
Beachie Creek	Drop Point	DP-50	44° 59.02666998 N	122° 25.07299398 W
Beachie Creek	Drop Point	DP-51	44° 59.45652198 N	122° 24.50956302 W
Beachie Creek	Drop Point	DP-52	44° 58.91751758 N	122° 23.05209188 W
Beachie Creek	Drop Point	DP-53	44° 59.93829696 N	122° 22.97194998 W
Beachie Creek	Drop Point	DP-62	44° 43.40732764 N	122° 14.97885530 W
Beachie Creek	Drop Point	DP-63	44° 43.38788882 N	122° 13.80066568 W
Beachie Creek	Drop Point	DP-64	44° 42.00032745 N	122° 15.10885501 W
Beachie Creek	Drop Point	DP-65	44° 41.96705868 N	122° 15.89494116 W
Beachie Creek	Drop Point	DP-66	44° 41.47422282 N	122° 16.86539262 W
Beachie Creek	Drop Point	DP-67	44° 41.91117486 N	122° 17.97019140 W
Beachie Creek	Drop Point	DP-68	44° 42.55575132 N	122° 18.21588312 W
Beachie Creek	Drop Point	DP-69	44° 42.97056162 N	122° 18.21185838 W
Beachie Creek	Drop Point	DP-70	44° 44.70658168 N	122° 25.30554174 W
Beachie Creek	Drop Point	DP-75	44° 41.80110792 N	122° 26.29889646 W
Beachie Creek	Drop Point	DP-76	44° 41.57531868 N	122° 26.79302628 W
Beachie Creek	Drop Point	DP-77	44° 42.49682657 N	122° 24.27635454 W
Beachie Creek	Drop Point	DP-90	44° 46.75155198 N	122° 37.01572386 W
Beachie Creek	Drop Point	DP-92	44° 45.41732622 N	122° 30.64785810 W
Beachie Creek	Drop Point	DP-94	44° 45.10533378 N	122° 28.20341394 W
Beachie Creek	Drop Point	DP-95	44° 45.35145096 N	122° 24.98835348 W
Beachie Creek	Hillbase	Davis Strip	44° 44.76032670 N	122° 25.28085714 W
Beachie Creek	Hillbase	Howell Prairie	44° 53.67032454 N	122° 52.20086304 W
Beachie Creek	Hillbase	Iron Crown Helibase	44° 56.51232533 N	122° 45.75386267 W
Beachie Creek	Hillbase	Iron Crown Helibase	44° 56.51232533 N	122° 45.75386267 W
Beachie Creek	Hillspot	H-1	44° 47.23543110 N	122° 39.84345678 W
Beachie Creek	Hillspot	H-10	44° 55.62869902 N	122° 29.71275717 W
Beachie Creek	Hillspot	H-10	44° 55.63225876 N	122° 29.69221942 W
Beachie Creek	Hillspot	H-20	44° 59.94879474 N	122° 37.76011146 W
Beachie Creek	Hillspot	H-50	45° 00.07132296 N	122° 25.17964602 W
Beachie Creek	Incident Command Post		44° 58.6056338 N	58.67454210 W
Beachie Creek	Lookout		44° 47.70441192 N	12.50267438 W
Lionshead	Hillspot	Detroit Helipad	44° 43.775 N	122° 10.741 W

N

0 1 2 4 Miles

0 1 2 4 Kilometers

NORTHWEST INCIDENT MANAGEMENT TEAM NW 8

1:150,000 - PNWIMT 8 - 10/8/2020 0004
Acres from GIS
North American 1983 Datum Lat/Long Grid

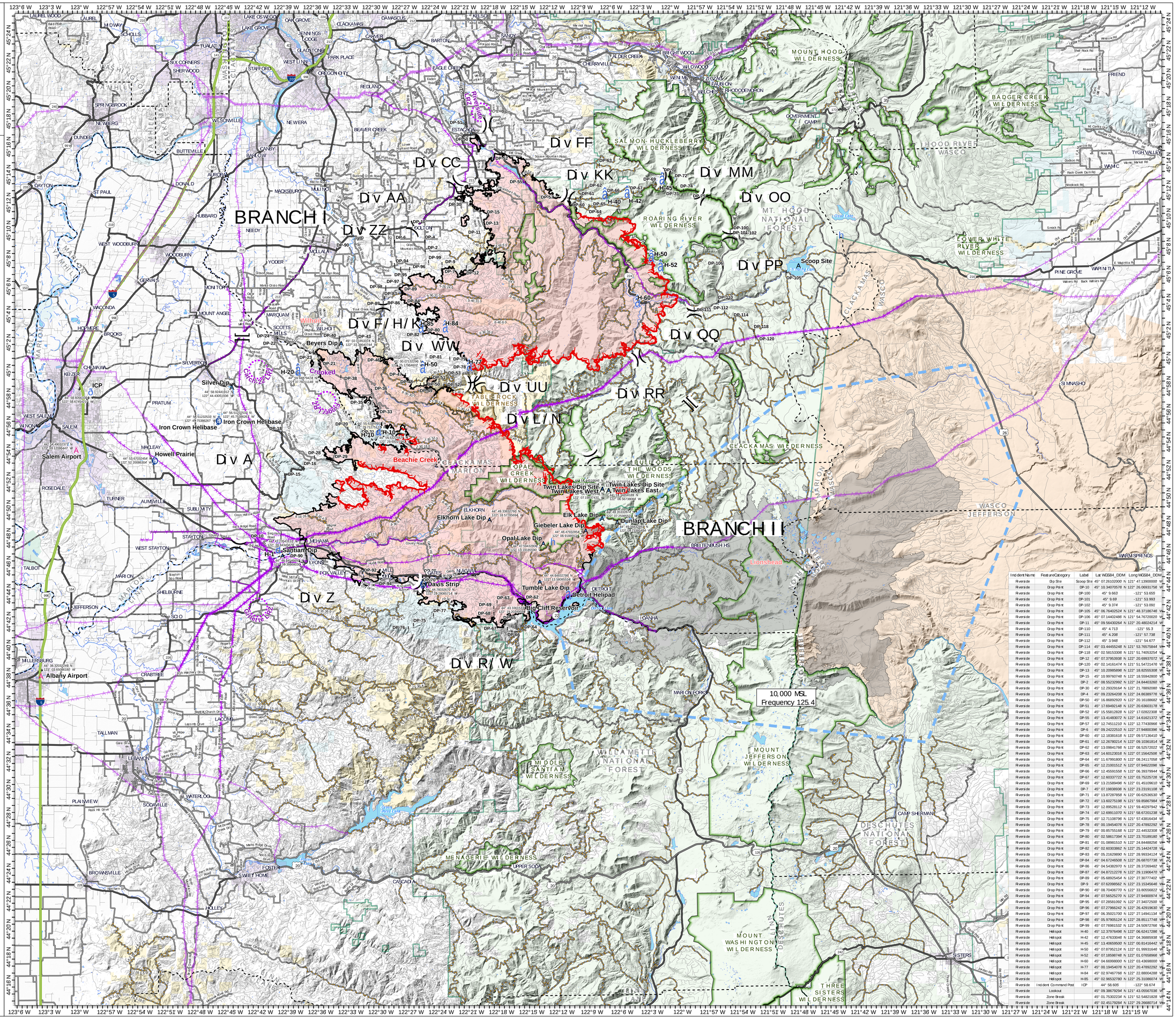

Incident Name	Feature Category	Label	Lat WGS84_DDM	Long WGS84_DDM
Riverside	Dip Site	Scoop Site	45° 07.26102000 N	121° 47.13900000 W
Riverside	Drop Point	DP-10	45° 10.34070578 N	122° 26.06931756 W
Riverside	Drop Point	DP-100	45° 9.663	-121° 53.695
Riverside	Drop Point	DP-101	45° 9.69	-121° 53.993
Riverside	Drop Point	DP-102	45° 9.374	-121° 53.091
Riverside	Drop Point	DP-105	45° 06.76402524 N	121° 48.37186748 W
Riverside	Drop Point	DP-106	45° 07.14402486 N	121° 54.76720020 W
Riverside	Drop Point	DP-111	45° 09.56430264 N	122° 20.48024214 W
Riverside	Drop Point	DP-110	45° 4.713	-121° 55.3
Riverside	Drop Point	DP-111	45° 4.208	-121° 57.738
Riverside	Drop Point	DP-112	45° 3.948	-121° 54.677
Riverside	Drop Point	DP-114	45° 03.44455248 N	121° 53.76575844 W
Riverside	Drop Point	DP-118	45° 02.58153306 N	121° 51.74053254 W
Riverside	Drop Point	DP-12	45° 07.37953938 N	122° 20.69937072 W
Riverside	Drop Point	DP-120	45° 02.14161474 N	121° 51.54721476 W
Riverside	Drop Point	DP-13	45° 10.20985898 N	122° 18.82555308 W
Riverside	Drop Point	DP-15	45° 10.99760748 N	122° 18.55942800 W
Riverside	Drop Point	DP-2	45° 08.55232992 N	122° 24.84063200 W
Riverside	Drop Point	DP-30	45° 12.29329164 N	122° 21.78892080 W
Riverside	Drop Point	DP-4	45° 09.23264208 N	122° 24.86389776 W
Riverside	Drop Point	DP-50	45° 16.86892920 N	122° 20.18188682 W
Riverside	Drop Point	DP-51	45° 17.66492148 N	122° 20.63601178 W
Riverside	Drop Point	DP-52	45° 15.55812828 N	122° 17.02822308 W
Riverside	Drop Point	DP-55	45° 13.41483072 N	122° 14.61621372 W
Riverside	Drop Point	DP-57	45° 12.74511210 N	122° 12.77430966 W
Riverside	Drop Point	DP-6	45° 09.24222510 N	122° 27.94800398 W
Riverside	Drop Point	DP-60	45° 12.18381618 N	122° 09.57136410 W
Riverside	Drop Point	DP-61	45° 12.26780214 N	122° 09.10361814 W
Riverside	Drop Point	DP-62	45° 13.09841766 N	122° 08.52572022 W
Riverside	Drop Point	DP-63	45° 14.60123016 N	122° 07.15642506 W
Riverside	Drop Point	DP-64	45° 11.67991800 N	122° 08.24117058 W
Riverside	Drop Point	DP-65	45° 12.21001512 N	122° 07.94622096 W
Riverside	Drop Point	DP-66	45° 12.45591558 N	122° 06.39379944 W
Riverside	Drop Point	DP-67	45° 12.60337722 N	122° 03.75225726 W
Riverside	Drop Point	DP-69	45° 13.21589496 N	122° 01.45109610 W
Riverside	Drop Point	DP-7	45° 07.19838936 N	122° 23.23191108 W
Riverside	Drop Point	DP-71	45° 13.87287858 N	122° 00.62536550 W
Riverside	Drop Point	DP-72	45° 13.60275198 N	121° 59.85867984 W
Riverside	Drop Point	DP-73	45° 12.89528112 N	121° 59.40297942 W
Riverside	Drop Point	DP-74	45° 12.69911070 N	121° 58.67201238 W
Riverside	Drop Point	DP-75	45° 12.71108798 N	121° 57.43816434 W
Riverside	Drop Point	DP-78	45° 00.19454078 N	122° 20.47892292 W
Riverside	Drop Point	DP-79	45° 00.85755168 N	122° 22.44532308 W
Riverside	Drop Point	DP-80	45° 02.58617394 N	122° 23.70189180 W
Riverside	Drop Point	DP-81	45° 01.08981510 N	122° 24.84488256 W
Riverside	Drop Point	DP-82	45° 02.60303962 N	122° 25.14424728 W
Riverside	Drop Point	DP-83	45° 05.21629890 N	122° 28.99334124 W
Riverside	Drop Point	DP-84	45° 04.67246508 N	122° 26.68707738 W
Riverside	Drop Point	DP-86	45° 04.54382970 N	122° 28.37269482 W
Riverside	Drop Point	DP-87	45° 04.87212278 N	122° 29.11906470 W
Riverside	Drop Point	DP-89	45° 05.68925454 N	122° 27.30777402 W
Riverside	Drop Point	DP-9	45° 07.62098562 N	122° 23.15345646 W
Riverside	Drop Point	DP-90	45° 08.70406770 N	122° 33.80556622 W
Riverside	Drop Point	DP-94	45° 07.56525270 N	122° 27.94900974 W
Riverside	Drop Point	DP-95	45° 07.28581092 N	122° 27.34072500 W
Riverside	Drop Point	DP-96	45° 07.27966242 N	122° 26.42916630 W
Riverside	Drop Point	DP-97	45° 06.35021700 N	122° 27.14941134 W
Riverside	Drop Point	DP-98	45° 05.97905124 N	122° 28.85117748 W
Riverside	Drop Point	DP-99	45° 07.76981532 N	122° 24.50972766 W
Riverside	Hillspot	H-40	45° 12.37976496 N	122° 06.62417286 W
Riverside	Hillspot	H-42	45° 12.47633043 N	122° 04.36885938 W
Riverside	Hillspot	H-45	45° 13.40659500 N	122° 01.81416442 W
Riverside	Hillspot	H-50	45° 07.87952124 N	122° 01.99931646 W
Riverside	Hillspot	H-52	45° 07.18598748 N	122° 01.07658966 W
Riverside	Hillspot	H-60	45° 04.66998000 N	122° 03.43686000 W
Riverside	Hillspot	H-77	45° 00.19454078 N	122° 20.47892292 W
Riverside	Hillspot	H-84	45° 02.97467766 N	122° 22.88004288 W
Riverside	Hillspot	H-85	45° 02.96532780 N	122° 25.31086074 W
Riverside	Incident Command Post	ICP	44° 58.605	-122° 58.674
Riverside	Lookout		45° 08.38679294 N	121° 43.05667008 W
Riverside	Zone Break		45° 01.75302234 N	121° 52.54821828 W
Riverside	Zone Break		45° 02.45179284 N	122° 29.26680714 W