Suppression Repair

Beachie Creek
ORWIF-200299

Riverside
ORMHF-000859

Beachie 2

10/08/20

Repair Point Status
- Completed - Ready for Inspection
- Repair Needed
- No Repair Needed
- Unknown

Repair Line Status
- Completed - Inspected
- Completed - Ready for Inspection
- In Progress
- Repair Needed
- Other - See Comments
- Unknown

- Bridge
- Closure
- Drop Point
- Gate
- Mobile Weather Unit
- Repeater
- Stream Crossing
- Water Source
- Value at Risk
- Contained Line
- Completed Dozer Line
- Completed Hand Line
- Road as Completed Line
- Access or Improved Road
- Line Break Completed
- Aerial Hazard
- Uncontrolled Fire Edge
- BPA Transmission Lines
- Wildfire Daily Fire Perimeter
- Structures
- Fire Station
- State Highway
- County Road
- Major road
- Intermediate road
- Minor road
- Decommissioned or Closed
- Rivers and Streams
- Lake, Pond or Reservoir
- County Boundary
- Bureau of Land Management
- State
- Private/Unknown

FC Point Type	Repair Status	Repair Comments	Label
Bridge	No Repair Needed		
Bridge	Unknown		
Closure	Unknown		
Drop Point	Unknown		DP-15
Drop Point	Unknown		DP-16
Drop Point	Unknown		DP-18
Drop Point	Unknown		DP-20
Drop Point	Unknown		DP-28
Drop Point	Unknown		DP-29
Drop Point	Unknown		DP-31
Drop Point	Unknown		DP-33
Drop Point	Unknown		DP-35
Drop Point	Unknown		DP-36
Gate	No Repair Needed		
Gate	No Repair Needed		
Gate	No Repair Needed		
Gate	Unknown		
Gate	Unknown		
Gate	Unknown		
Gate	Unknown		
Repeater	Unknown		CMD-10

FC Point Type	Repair Status	Repair Comments	Label
Stream Crossing	Completed - Ready for Inspection	Additional effort would probably not improve the stream.	
Stream Crossing	Repair Needed	Recommend specialist looks to develop plan.	
Stream Crossing	Repair Needed	Specialist should look at this.	
Stream Crossing	Repair Needed	Needs specialist attention.	
Stream Crossing	Repair Needed	consult hydrologist	
Stream Crossing	Repair Needed	consult hydrologist	
Stream Crossing	Repair Needed	consult hydro	
Stream Crossing	Repair Needed	Consult road engineer	
Stream Crossing	Repair Needed		
Stream Crossing	Repair Needed	Plugged culvert with water running down the road.	
Stream Crossing	Repair Needed	Trenching may reroute the stream.	
Stream Crossing	Repair Needed	Dozer line E of creek should be done first.	
Stream Crossing	Unknown	Consult hydrologist	
Stream Crossing	Unknown		
Stream Crossing	Unknown		
Stream Crossing	Unknown		
Value at Risk	No Repair Needed		
Water Source	Unknown		
Water Source	Unknown		

FC Line Type	Repair Status	Repair Comments	Length Feet
Unknown	Unknown		
Unknown	Unknown		3015
Unknown	Unknown		9075
Road as Completed Line	Unknown		
Road as Completed Line	Unknown		
Road as Completed Line	Unknown		
Road as Completed Line	Unknown		
Road as Completed Line	Unknown		
Road as Completed Line	Unknown		
Road as Completed Line	Unknown		
Road as Completed Line	Unknown		
Road as Completed Line	Unknown		0
Road as Completed Line	Unknown		0
Road as Completed Line	Unknown		0
Road as Completed Line	Unknown		606
Road as Completed Line	Unknown	Pull flagging	772
Road as Completed Line	Unknown		2817
Road as Completed Line	Unknown		13587
Road as Completed Line	Repair Needed	Chip slash	1082
Road as Completed Line	Repair Needed	Chip ladder fuels piled on road edge	4264
Road as Completed Line	Repair Needed	Open berms on downhill side to allow drainage	13587
Road as Completed Line	Repair Needed	Created some roadside berms	13587
Road as Completed Line	Repair Needed	Created some roadside berms, pre-existing drainage issues.	13587
Road as Completed Line	Other - See Comments	consult landowner	3581
Road as Completed Line	Completed - Ready for Inspection	Some erosion problems at the S end. The rest looks good except for water crossing.	
Road as Completed Line	Completed - Ready for Inspection	Water crossings should be inspected.	
Road as Completed Line	Completed - Ready for Inspection		8278
Other	Unknown		
Other	Unknown		0
Other	Unknown	Determine if this was put up for fire or if flagged for another non fire reason. IF fire related pull flagging.	262
Other	Unknown	consult local unit	720
Line Break Completed	Unknown		
Line Break Completed	Unknown		
Line Break Completed	Unknown		
Line Break Completed	Unknown		
Line Break Completed	Unknown		0
Line Break Completed	Unknown		0
Line Break Completed	Unknown		0
Completed Hand Line	Unknown		
Completed Hand Line	Unknown		
Completed Hand Line	Repair Needed	repair per local unit specs	
Completed Hand Line	Repair Needed	Construct water bars and cover with slash in accordance with suppression repair plan	
Completed Hand Line	Repair Needed	Install water bars	234
Completed Hand Line	Repair Needed	handline	421
Completed Hand Line	Repair Needed	repair per local unit specs	464
Completed Hand Line	Repair Needed	Install water bars and pull slash onto line.	633
Completed Hand Line	Repair Needed	Close at west end to prevent atv's from using and install water bars.	771
Completed Hand Line	Repair Needed	Install water bars and pull slash onto line.	1155
Completed Hand Line	Repair Needed	Handline along edge of burn. Needs repair. Pull flagging, pull in berm, brush and water bars needed on the steep sloped sections of line.	1922
Completed Hand Line	Repair Needed	Pul flagging, maybe a few water bars, pull in and brush short sections of berm.	1932
Completed Hand Line	Other - See Comments	Trail was deeply eroded prior to fire. Erosion should be addressed but it is not suppression related.	1486
Completed Hand Line	In Progress	Install water bars. Pull slash over line. (Waterbars complete 10/5)	1633
Completed Dozer Line	Unknown		

FC Line Type	Repair Status	Repair Comments	Length Feet
Completed Dozer Line	Unknown		
Completed Dozer Line	Unknown		
Completed Dozer Line	Unknown		132
Completed Dozer Line	Unknown		193
Completed Dozer Line	Unknown		512
Completed Dozer Line	Unknown		551
Completed Dozer Line	Unknown		574
Completed Dozer Line	Unknown		649
Completed Dozer Line	Unknown		723
Completed Dozer Line	Unknown		902
Completed Dozer Line	Unknown		1686
Completed Dozer Line	Unknown	Consult landowner	3219
Completed Dozer Line	Unknown		4934
Completed Dozer Line	Repair Needed		
Completed Dozer Line	Repair Needed		
Completed Dozer Line	Repair Needed	Constructed with excavator, big cuts and some wet areas.	
Completed Dozer Line	Repair Needed	Repair per local unit specs	
Completed Dozer Line	Repair Needed	repair per local unit specs	
Completed Dozer Line	Repair Needed	Construct water bars and/or dips in accordance with suppression repair plan	
Completed Dozer Line	Repair Needed	Pull back berm, construct water bars and/or dips in accordance with suppression repair plan.	
Completed Dozer Line	Repair Needed	Pull berm back. Pull slash across dozer line.	
Completed Dozer Line	Repair Needed	Some boggy areas with a dozer trench.	
Completed Dozer Line	Repair Needed	Construct water bars, pull back berm. Consult private land owner	
Completed Dozer Line	Repair Needed	Repair per local BLM specs, obliterate berms and push piles, water bar as needed, needs medium excavator with grapple claw, access through private land to south	
Completed Dozer Line	Repair Needed		
Completed Dozer Line	Repair Needed	Discuss existing road with land owner if possible.	
Completed Dozer Line	Repair Needed	consult landowner, likely needs medium excavator	
Completed Dozer Line	Repair Needed	obliterate berm, need medium excavator with grapple bucket	
Completed Dozer Line	Repair Needed	Open downhill berms where possible	
Completed Dozer Line	Repair Needed	repair per local unit specs	
Completed Dozer Line	Repair Needed		0
Completed Dozer Line	Repair Needed	Some boggy areas with a dozer trench.	0
Completed Dozer Line	Repair Needed	Consult with landowner	290
Completed Dozer Line	Repair Needed	Replace logs to block access. MScanlon	311
Completed Dozer Line	Repair Needed	Repair per local unit specs	422
Completed Dozer Line	Repair Needed	Install water bars, pull berm and slash back. Recommend excavator.	548
Completed Dozer Line	Repair Needed	Water bars needed	574
Completed Dozer Line	Repair Needed	repair per local unit specs needs water bars at end of line	1127
Completed Dozer Line	Repair Needed	Obliterate berm and push piles, pull slash over line, no need for water bars	1132
Completed Dozer Line	Repair Needed	In stall water bars, pull berm and slash back. Recommend excavator, block Access.	1413
Completed Dozer Line	Repair Needed	repair to local unit specs	1450
Completed Dozer Line	Repair Needed	repair per unit specs, will need excavator with grapple bucket to pull slash back over old road	1735
Completed Dozer Line	Repair Needed	line on old road bed, scatter slash back on line, will need excavator with grapple bucket	1739
Completed Dozer Line	Repair Needed	Install additional water bars. Could be done with dozer	4172
Completed Dozer Line	Repair Needed	water bars as needed, obliterate berms and dozer pushes	5431
Completed Dozer Line	Repair Needed		8278
Completed Dozer Line	Repair Needed		8278
Completed Dozer Line	Repair Needed		8278
Completed Dozer Line	In Progress	Install water bars, pull berm and slash back. Recommend excavator. (Waterbars completed by hand 10/4.)	627
Completed Dozer Line	Completed - Ready for Inspection		506

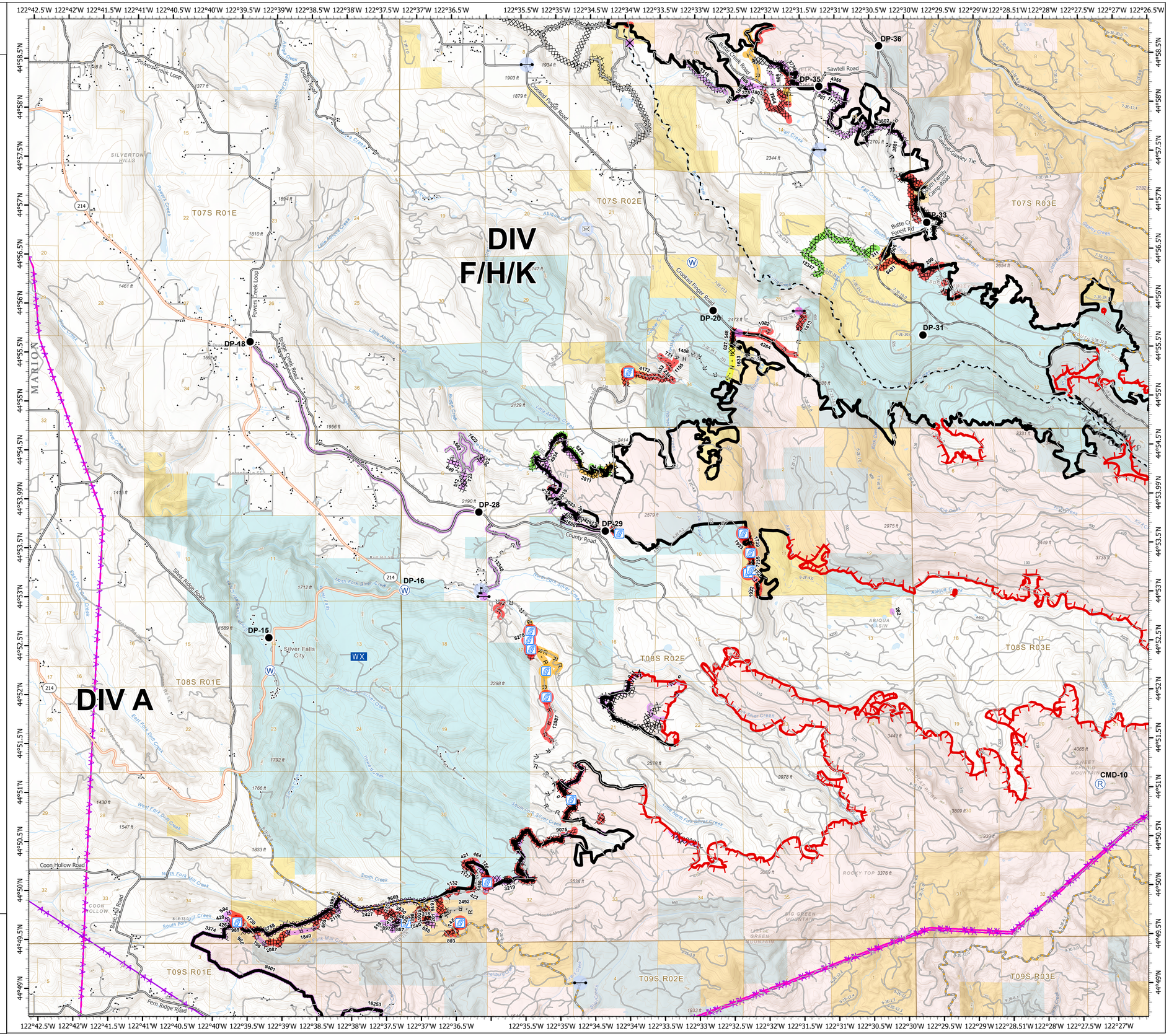

0 0.5 1 2
Miles

N
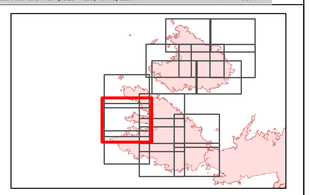
1:33,000 - - 10/7/2020 2303
Acres from GIS
North American 1983 Datum. LatLong Grid