

Suppression Repair

Beachie Creek
ORWIF-200299
Riverside
ORMHF-000859
10/08/20
Page: 15

- | | | |
|--|--|---|
| Repair Point Status
<ul style="list-style-type: none"> ● Repair Needed ● No Repair Needed ● Unknown | <ul style="list-style-type: none"> ○ Lookout ○ Repeater ○ Resource Location ○ Stream Crossing ○ Water Source ○ Water Development or Draft Site ○ Contained Line ○ Completed Dozer Line ○ Completed Hand Line ○ Road as Completed Line ○ Access or Improved Road ○ Planned Fire Line ○ Planned Secondary Line ○ Aerial Hazard ○ Culvert ○ Dip Site ○ Drop Point ○ Hazard ○ Internet Access | <ul style="list-style-type: none"> ○ Wildfire Daily Fire Perimeter ○ Structures ○ Fire Station ○ Campground ○ Ranger Station ○ Cabin ○ Trailhead ○ Picnic Area ○ City, Town, or Community ○ State Highway ○ County Road ○ Major road ○ Intermediate road ○ Minor road ○ Decommissioned or Closed ○ Rivers and Streams ○ Lake, Pond or Reservoir ○ County Boundary ○ City Limits ○ Ranger District Boundaries ○ Forest Service Wilderness Area ○ Bureau of Land Management ○ U.S. Forest Service ○ Other Federal ○ State ○ Local Government ○ Private/Unknown |
|--|--|---|

FC Point Type	Repair Status	Repair Comments	Label
Aerial Hazard	Unknown	Will need power company to address the hazard.	
Culvert	Repair Needed	BAER ALERT: burnt out plastic culvert, 24" x 36" replacement needed. Asphalt surfacing, 10 CY aggregate	DP-63
Culvert	Repair Needed	BAER ALERT - FSR 2223, MP 4.32, remove and replace with 24" x 24" culvert.	DP-68
Culvert	Repair Needed	BAER ALERT - FSR 2223-520, MP 10.79 (from Hwy 22), remove and replace with 32" x 24" culvert.	DP-69
Culvert	Repair Needed	BAER ALERT - FSR 2223-520, MP 11.21 (from Hwy 22), remove and replace with 32" x 24" culvert.	
Culvert	Repair Needed	BAER ALERT - Replace with 36" x 32"	
Culvert	Repair Needed	BAER ALERT - Replace with 36" x 34" plastic culvert	
Drop Point	Repair Needed	Pull flagging, signs, toilets.	DP-62
Drop Point	Repair Needed	Remove slash piles and flagging.	DP-64

FC Point Type	Repair Status	Repair Comments	Label
Drop Point	Unknown		DP-63
Drop Point	Unknown		DP-68
Drop Point	Unknown		DP-69
Hazard	Repair Needed	Scaling? Excavator?	
Lookout	Repair Needed		
Repeater	Unknown		CMD-9
Resource Location	No Repair Needed		
Stream Crossing	Unknown		
Water Development or Draft Site	Unknown		
Water Source	Unknown		
Water Source	Unknown		

FC Line Type	Repair Status	Repair Comments	Length Feet
Road as Completed Line	Unknown		730
Road as Completed Line	Unknown		791
Road as Completed Line	Unknown		1304
Road as Completed Line	Unknown		4715
Road as Completed Line	Repair Needed	Road as Line Needed to be Added and Repaired	
Road as Completed Line	Repair Needed	Road as Line Needed to be Added and Repaired	
Road as Completed Line	Repair Needed	Road as Line Needed to be Added and Repaired	
Road as Completed Line	Repair Needed	Road as Line Needed to be Added and Repaired	
Road as Completed Line	Repair Needed	Road as Line Needed to be Added and Repaired	
Road as Completed Line	Repair Needed	Road as Line Needed to be Added and Repaired	
Road as Completed Line	Repair Needed	Road as Line Needed to be Added and Repaired	
Planned Fire Line	Unknown		2687
Other	Repair Needed	Several Logs in ditch must be moved.	
Other	Repair Needed	Cover with brush. Pull flagging	1046
Completed Hand Line	Unknown		319
Completed Hand Line	Unknown		453
Completed Hand Line	Unknown		588
Completed Hand Line	Unknown		654
Completed Hand Line	Unknown		2063
Completed Hand Line	Unknown		2174
Completed Hand Line	Completed - Inspected	waterbars installed on 9/22 by Richardson and Hogansen	232
Completed Dozer Line	Unknown		317
Completed Dozer Line	Repair Needed	Waterbar as appropriate and seed roads, cut banks and entrances off of Hwy 22. Approximately 15 water bars will be needed. Recommend mini or medium sized excavator. Trash left behind by CPI including old telephone poles, insulators, wire, beverage bottles, food wrappers, etc.	1747
Completed Dozer Line	Completed - Ready for Inspection	Repair meets standards outlined in repair plan	787
Completed Dozer Line	Completed - Ready for Inspection	Meets repair specs	1266
Completed Dozer Line	Completed - Ready for Inspection	Meets repair specs	2421
Completed Dozer Line	Completed - Ready for Inspection	Meets repair specs	2423
Completed Dozer Line	Completed - Ready for Inspection	Meets repair specs	3072
Access or Improved Road	Unknown		1273
Access or Improved Road	Unknown		1512
Access or Improved Road	Unknown		3518
Access or Improved Road	Unknown		5587
Access or Improved Road	Unknown		7177
Access or Improved Road	Unknown		10538
Access or Improved Road	Unknown		20581
Access or Improved Road	Unknown		37167

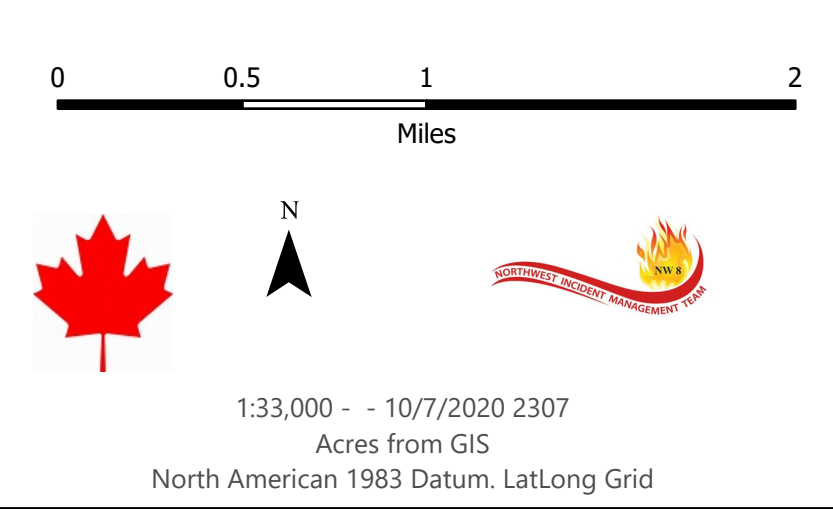
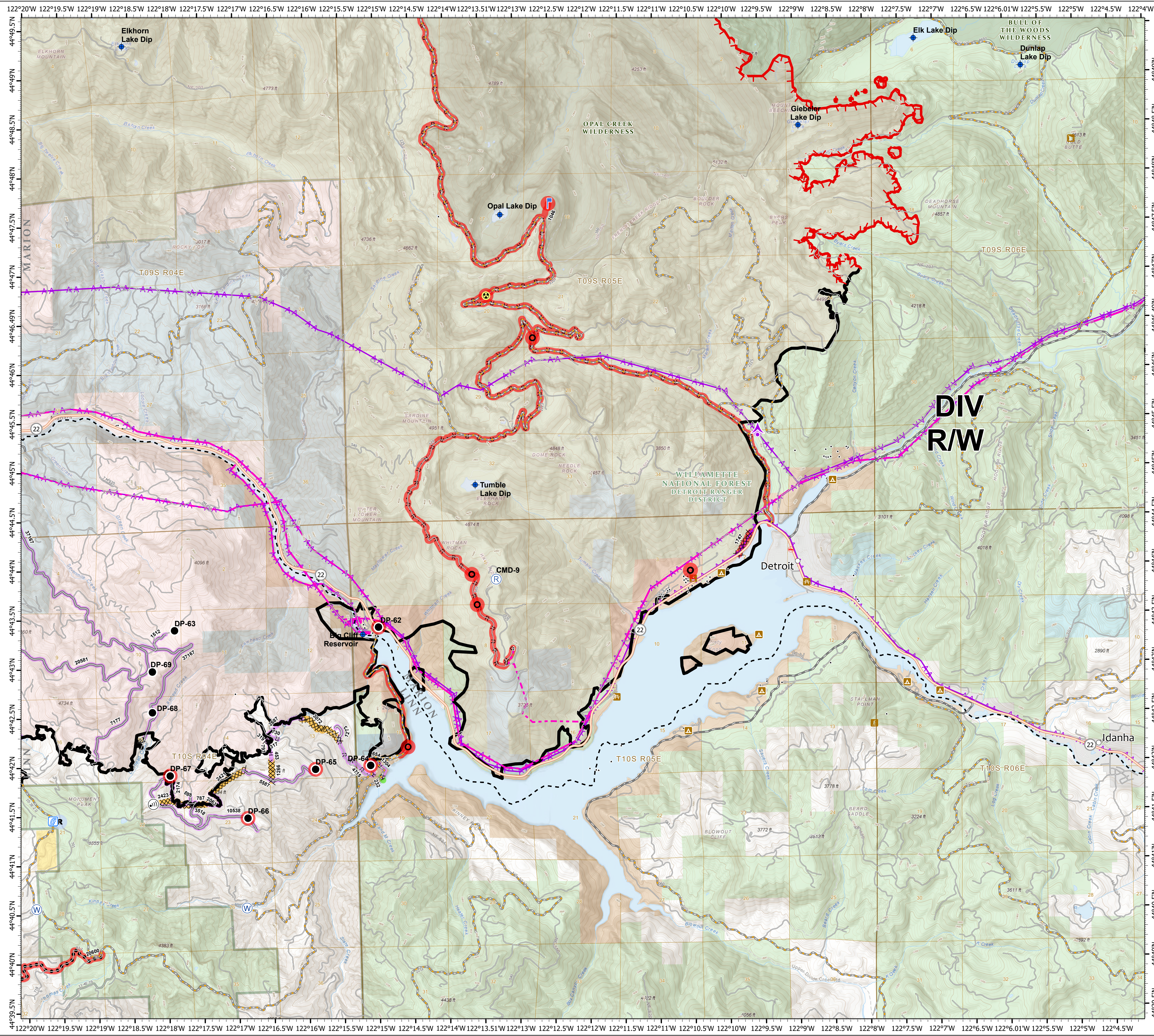

1:33,000 - 10/7/2020 2307
Acres from GIS
North American 1983 Datum, LatLong Grid