# Suppression Repair

Beachie Creek
ORWIF-200299

Riverside
ORMHF-000859

**Riverside 3**

10/08/20



**Repair Point Status**
- Repair Needed
- No Repair Needed
- Unknown

**Repair Line Status**
- Completed - Ready for Inspection
- Repair Needed
- Unknown

- Bridge
- Drop Point
- Dozer Push
- Fire Station
- Gate
- Hot Spot
- Repeater
- Water Source
- Division Break
- Contained Line
- Completed Dozer Line
- Completed Hand Line
- Road as Completed Line
- Access or Improved Road
- Line Break Completed
- Aerial Hazard
- Wildfire Daily Fire Perimeter
- Structures
- Fire Station
- State Highway
- County Road
- Intermediate road
- Minor road
- Decommissioned or Closed
- Rivers and Streams
- Lake, Pond or Reservoir
- County Boundary
- Ranger District Boundaries
- Forest Service Wilderness Area
- Bureau of Land Management
- U.S. Forest Service
- State
- Local Government
- Private/Unknown

| FC Point Type | Repair Status | Repair Comments | Label |
|---|---|---|---|
| Bridge | Repair Needed | | |
| Bridge | Repair Needed | | Bridge Out |
| Dozer Push | Repair Needed | | |
| Dozer Push | Repair Needed | | |
| Drop Point | No Repair Needed | Road turnout, no repair needed. REAF BERNARDS | DP-11 |
| Drop Point | No Repair Needed | | DP-12 |
| Drop Point | No Repair Needed | No repairs, REAF BERNARDS | DP-13 |
| Drop Point | Repair Needed | | DP-10 |
| Drop Point | Repair Needed | | DP-15 |
| Drop Point | Repair Needed | | DP-2 |
| Drop Point | Repair Needed | | DP-30 |
| Drop Point | Repair Needed | | DP-4 |
| Drop Point | Repair Needed | | DP-6 |
| Drop Point | Repair Needed | | DP-7 |
| Drop Point | Repair Needed | | DP-80 |
| Drop Point | Repair Needed | | DP-82 |
| Drop Point | Repair Needed | | DP-83 |

| FC Point Type | Repair Status | Repair Comments | Label |
|---|---|---|---|
| Drop Point | Repair Needed | | DP-84 |
| Drop Point | Repair Needed | | DP-86 |
| Drop Point | Repair Needed | | DP-89 |
| Drop Point | Repair Needed | | DP-9 |
| Drop Point | Repair Needed | | DP-94 |
| Drop Point | Repair Needed | | DP-95 |
| Drop Point | Repair Needed | | DP-96 |
| Drop Point | Repair Needed | | DP-97 |
| Drop Point | Repair Needed | | DP-98 |
| Drop Point | Repair Needed | | DP-99 |
| Gate | Unknown | | |
| Repeater | Repair Needed | | CMD 9 |
| Water Source | Repair Needed | | |
| Water Source | Repair Needed | | |
| Water Source | Repair Needed | | |
| Water Source | Repair Needed | | |
| Water Source | Unknown | | |

| FC Line Type | Repair Status | Repair Comments | Length Feet |
|---|---|---|---|
| Road as Completed Line | Unknown | | |
| Road as Completed Line | Unknown | | |
| Road as Completed Line | Unknown | | 120 |
| Road as Completed Line | Unknown | | 194 |
| Road as Completed Line | Unknown | | 215 |
| Road as Completed Line | Unknown | | 245 |
| Road as Completed Line | Unknown | | 298 |
| Road as Completed Line | Unknown | | 303 |
| Road as Completed Line | Unknown | | 402 |
| Road as Completed Line | Unknown | | 493 |
| Road as Completed Line | Unknown | | 519 |
| Road as Completed Line | Unknown | | 582 |
| Road as Completed Line | Unknown | | 646 |
| Road as Completed Line | Unknown | | 705 |
| Road as Completed Line | Unknown | | 707 |
| Road as Completed Line | Unknown | | 729 |
| Road as Completed Line | Unknown | | 747 |
| Road as Completed Line | Unknown | | 838 |
| Road as Completed Line | Unknown | | 851 |
| Road as Completed Line | Unknown | | 851 |
| Road as Completed Line | Unknown | | 851 |
| Road as Completed Line | Unknown | | 1048 |
| Road as Completed Line | Unknown | | 1110 |
| Road as Completed Line | Unknown | | 1144 |
| Road as Completed Line | Unknown | | 1469 |
| Road as Completed Line | Unknown | | 1495 |
| Road as Completed Line | Unknown | | 1862 |
| Road as Completed Line | Unknown | | 1929 |
| Road as Completed Line | Unknown | | 2072 |
| Road as Completed Line | Unknown | | 2266 |
| Road as Completed Line | Unknown | | 2563 |
| Road as Completed Line | Unknown | | 2580 |
| Road as Completed Line | Unknown | | 5873 |
| Road as Completed Line | Unknown | | 6005 |
| Road as Completed Line | Unknown | | 28087 |
| Road as Completed Line | Repair Needed | pull berms, waterbars, block atv access | 1180 |
| Road as Completed Line | Repair Needed | waterbar | 1372 |
| Road as Completed Line | Repair Needed | | 2059 |
| Road as Completed Line | Repair Needed | | 2761 |
| Road as Completed Line | Repair Needed | | 2993 |
| Road as Completed Line | Repair Needed | | 3122 |
| Road as Completed Line | Repair Needed | chip wind row of slash on green side of road | 3262 |
| Repair Line | Unknown | Water bars complete | |
| Repair Line | Unknown | | |
| Repair Line | Unknown | Repair complete | |
| Repair Line | Unknown | Repair complete | |
| Repair Line | Unknown | Repair complete | |
| Repair Line | Unknown | Repair complete. Tank trap located on port blakely access road. | |
| Repair Line | Unknown | Repair complete. Remainder of shown dozer line is existing road. | |
| Repair Line | Unknown | Repair complete. Tank traps build on each roadside entry. | |
| Proposed Dozer Line | Unknown | | 9306 |
| Other | Unknown | | |
| Other | Unknown | | |
| Other | Unknown | | |
| Other | Unknown | | |
| Other | Unknown | | |
| Other | Unknown | black edge-cold trail | 2782 |
| Other | Repair Needed | Chipping still needed | |
| Line Break Completed | Repair Needed | | 343 |
| Completed Hand Line | Unknown | | |
| Completed Hand Line | Unknown | | |
| Completed Hand Line | Unknown | | |
| Completed Hand Line | Unknown | | 185 |
| Completed Hand Line | Unknown | | 311 |
| Completed Hand Line | Unknown | | 657 |
| Completed Hand Line | Unknown | | 662 |
| Completed Hand Line | Unknown | | 712 |
| Completed Hand Line | Unknown | | 714 |
| Completed Hand Line | Unknown | | 901 |

| FC Line Type | Repair Status | Repair Comments | Length Feet |
|---|---|---|---|
| Completed Hand Line | Unknown | | 925 |
| Completed Hand Line | Unknown | | 1040 |
| Completed Hand Line | Unknown | | 1156 |
| Completed Hand Line | Unknown | | 1264 |
| Completed Hand Line | Unknown | | 1460 |
| Completed Hand Line | Unknown | | 1609 |
| Completed Hand Line | Unknown | | 2096 |
| Completed Hand Line | Unknown | | 2294 |
| Completed Hand Line | Unknown | | 2476 |
| Completed Hand Line | Unknown | | 3946 |
| Completed Hand Line | Unknown | | 9975 |
| Completed Hand Line | Repair Needed | minimal waterbars needed on steep portions near bottom | 358 |
| Completed Hand Line | Repair Needed | | 596 |
| Completed Hand Line | Repair Needed | | 602 |
| Completed Hand Line | Repair Needed | | 868 |
| Completed Hand Line | Repair Needed | pull berms, waterbars, scatter slash, block atv access | 991 |
| Completed Hand Line | Repair Needed | | 1026 |
| Completed Hand Line | Repair Needed | Line is a mix of saw line/cold trail and handline w/ cup trenches. Will need repair. TFLDI Mullins | 1186 |
| Completed Hand Line | Repair Needed | A mix of Existing trail, hand line, and cold trail. | 1301 |
| Completed Hand Line | Repair Needed | | 2777 |
| Completed Hand Line | Repair Needed | | 2923 |
| Completed Hand Line | Repair Needed | | 13137 |
| Completed Dozer Line | Unknown | | |
| Completed Dozer Line | Unknown | | |
| Completed Dozer Line | Unknown | | |
| Completed Dozer Line | Unknown | | |
| Completed Dozer Line | Unknown | | |
| Completed Dozer Line | Unknown | | |
| Completed Dozer Line | Unknown | | 128 |
| Completed Dozer Line | Unknown | | 134 |
| Completed Dozer Line | Unknown | | 380 |
| Completed Dozer Line | Unknown | | 403 |
| Completed Dozer Line | Unknown | | 408 |
| Completed Dozer Line | Unknown | | 434 |
| Completed Dozer Line | Unknown | | 459 |
| Completed Dozer Line | Unknown | Only 100' of dozer line on west end. The rest is just brushed out by hand. | 520 |
| Completed Dozer Line | Unknown | | 520 |
| Completed Dozer Line | Unknown | | 520 |
| Completed Dozer Line | Unknown | | 533 |
| Completed Dozer Line | Unknown | | 546 |
| Completed Dozer Line | Unknown | | 593 |
| Completed Dozer Line | Unknown | | 602 |
| Completed Dozer Line | Unknown | | 602 |
| Completed Dozer Line | Unknown | | 619 |
| Completed Dozer Line | Unknown | | 631 |
| Completed Dozer Line | Unknown | | 635 |
| Completed Dozer Line | Unknown | | 654 |
| Completed Dozer Line | Unknown | | 761 |
| Completed Dozer Line | Unknown | | 855 |
| Completed Dozer Line | Unknown | | 862 |
| Completed Dozer Line | Unknown | | 955 |
| Completed Dozer Line | Unknown | | 965 |
| Completed Dozer Line | Unknown | | 1016 |
| Completed Dozer Line | Unknown | | 1052 |
| Completed Dozer Line | Unknown | | 1071 |
| Completed Dozer Line | Unknown | | 1137 |
| Completed Dozer Line | Unknown | | 1153 |
| Completed Dozer Line | Unknown | | 1180 |
| Completed Dozer Line | Unknown | | 1209 |
| Completed Dozer Line | Unknown | | 1239 |
| Completed Dozer Line | Unknown | | 1535 |
| Completed Dozer Line | Unknown | | 1668 |
| Completed Dozer Line | Unknown | | 1750 |
| Completed Dozer Line | Unknown | | 1766 |
| Completed Dozer Line | Unknown | | 1980 |
| Completed Dozer Line | Unknown | | 1992 |
| Completed Dozer Line | Unknown | | 2015 |
| Completed Dozer Line | Unknown | | 2030 |
| Completed Dozer Line | Unknown | | 2039 |
| Completed Dozer Line | Unknown | non inc. Personnel installed | 2194 |

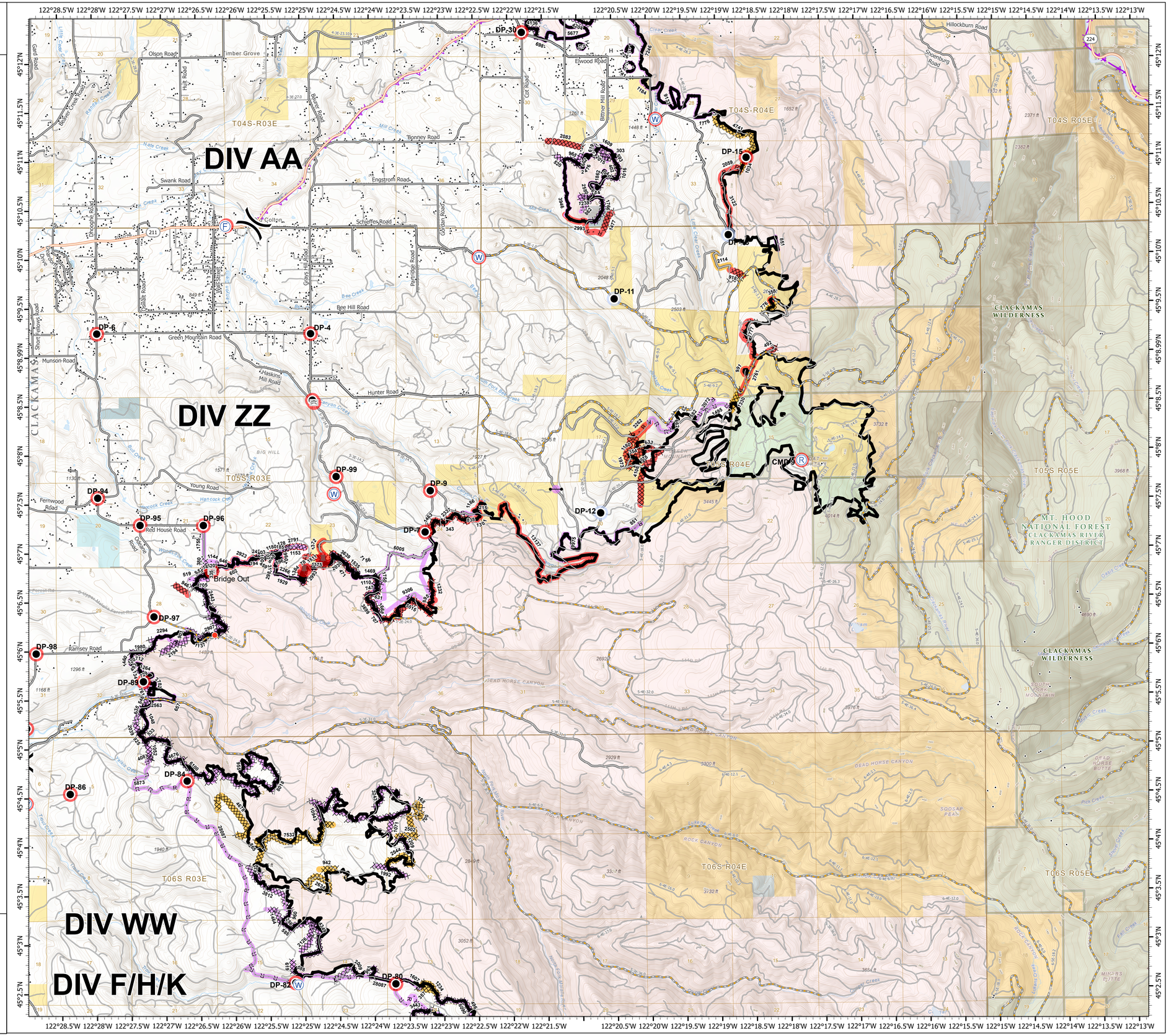


0 0.5 1 2
Miles

N
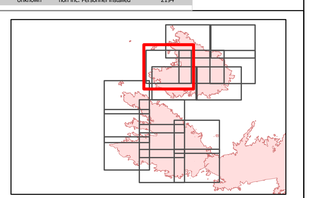
1:33,000 - - 10/7/2020 2259
Acres from GIS
North American 1983 Datum. LatLong Grid