

Beachie Creek Transportation
ORWIF-200299
Day Operational Period 10/10/20
 1:100,000 - NW (MT 8 - 10/9/2020 2034)
 North American 1983 Datum, LatLong Grid

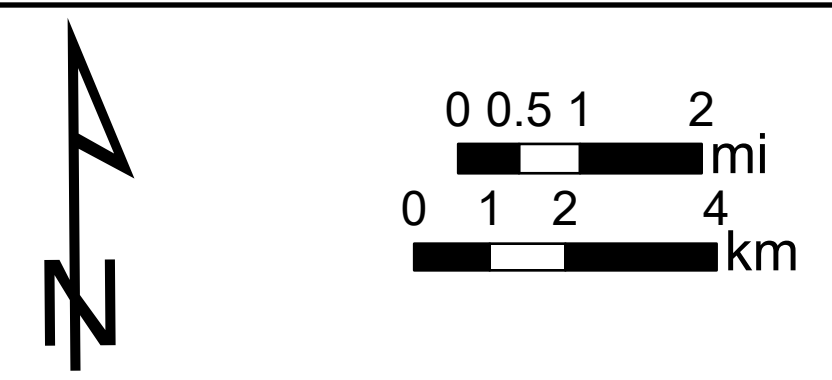

- ▲ Road Block
- Drop Point
- Helipoint
- Staging Area
- Highways
- Other Road
- County Road
- Forest Service
- Bureau of Land Management
- National Park Service
- Department of Defense
- Fish and Wildlife Service
- Camp
- Hazard
- Helibase
- Gate
- Incident Command Post
- Lookout
- Repeater
- Closure
- Dip Site
- Division Break
- Campgrounds
- Branch Break
- Division Break
- Interstates
- Major road
- Intermediate road
- Minor road
- Decommissioned or Closed

