

# Suppression Repair

Beachie Creek  
ORWIF-200299  
Beachie 5

Riverside  
ORMHF-000859

10/10/20  
Page: 12

- BPA Transmission Lines
- State Highway
- Ranger District Boundaries
- ▲ Structures
- County Road
- Forest Service Wilderness Area
- Fire Station
- Major road
- Bureau of Land Management
- Law Enforcement
- Intermediate road
- U.S. Forest Service
- Campground
- Minor road
- Other Federal
- Trailhead
- Decommissioned or Closed
- State
- Picnic Area
- County Boundary
- Local Government
- City, Town, or Community
- City Limits
- Private/Unknown

FC Point Type	Repair Status	Repair Comments	Label
Culvert	Other - See Comments	BAER alert: melted culvert, non live stream	
Culvert	Other - See Comments	BAER alert: melted culvert, non live stream	
Drop Point	Repair Needed		DP-95
Drop Point	Unknown		DP-92
Repeater	Unknown		CMD B-10
Repeater	Unknown		CMD B-8
Value at Risk	Unknown	Consult READs before snagging	Sensitive Area
Water Source	Unknown		

FC Line Type	Repair Status	Repair Comments	Length Feet
Road as Completed Line	Repair Needed	Road as Line Needed to be Added and Repaired	
Road as Completed Line	Repair Needed	Road as Line Needed to be Added and Repaired	
Road as Completed Line	Repair Needed	Road as Line Needed to be Added and Repaired	
Other	Unknown	Determine if this was put up for fire or if flagged for another non fire reason. If fire related put flagging.	262
Completed Dazer Line	Repair Needed		908

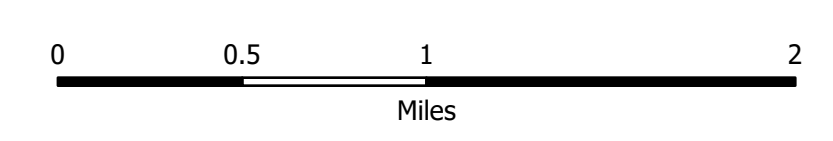
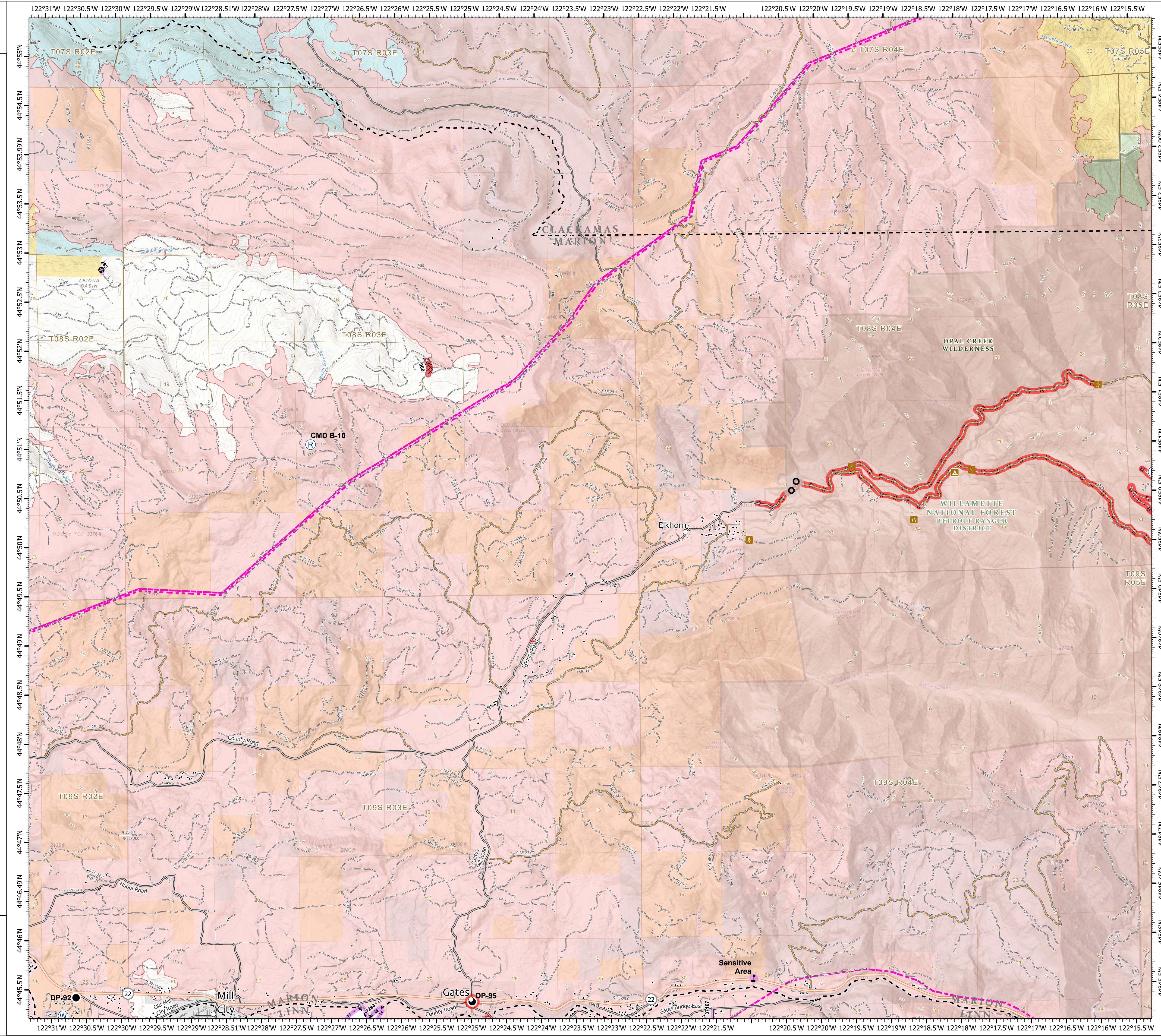

1:33,000 - 10/9/2020 2226  
Acres from GIS  
North American 1983 Datum, LatLong Grid

