

Suppression Repair

Beachie Creek
ORWIF-200299
Beachie 6

Riverside
ORMHF-000859

10/10/20
Page: 13

- BPA Transmission Lines
- Decommissioned or Closed
- ▲ Structures
- Fire Station
- Law Enforcement
- + Airstrip
- City, Town, or Community
- State Highway
- County Road
- Intermediate road
- Minor road
- + Railroad
- County Boundary
- City Limits
- Ranger District Boundaries
- Bureau of Land Management
- U.S. Forest Service
- Other Federal
- State
- Local Government
- Private/Unknown

FC Point Type	Repair Status	Repair Comments	Label
Bridge	Unknown		
Drop Point	Repair Needed		DP-65
Drop Point	Repair Needed		DP-66
Drop Point	Repair Needed	Pick up trash, remove toilets/hand wash stations	DP-77
Drop Point	Repair Needed		DP-95
Drop Point	Unknown		DP-63
Drop Point	Unknown		DP-68
Drop Point	Unknown		DP-69
Drop Point	Unknown		DP-70
Drop Point	Unknown		DP-75
Drop Point	Unknown		DP-76
Drop Point	Unknown		DP-92
Drop Point	Unknown		DP-94
Helibase	Unknown		Davis Strip

FC Line Type	Repair Status	Repair Comments	Length Feet
Road as Completed Line	Unknown		562
Road as Completed Line	Unknown		738
Road as Completed Line	Unknown		789
Road as Completed Line	Unknown		791
Road as Completed Line	Unknown		962
Road as Completed Line	Unknown		1474
Road as Completed Line	Unknown		1966
Road as Completed Line	Unknown		2543
Road as Completed Line	Unknown		2681
Road as Completed Line	Unknown		2969
Road as Completed Line	Unknown		4759
Road as Completed Line	Unknown		5557
Road as Completed Line	Unknown		5993
Road as Completed Line	Repair Needed	Replace boulders to close road at junction with Rock Creek Road, *state land	1188
Proposed Dozer Line	Other - See Comments	Need to pick up wood from feller buncher work	4379
Planned Secondary Line	Other - See Comments	Pick up wood from feller buncher work and grade road	3729
Planned Secondary Line	Other - See Comments	Pick up wood from buncher operation. Grade Tom Rock Road.	4433
Planned Secondary Line	Other - See Comments	Needs wood added up from buncher operation and road graded.	15057
Planned Secondary Line	Other - See Comments	Pick up piles from feller buncher work and grade road.	12567
Planned Fire Line	Unknown		854
Planned Fire Line	Unknown		2482
Planned Fire Line	Unknown		2687
Other	Unknown		3115
Completed Hand Line	Unknown		319
Completed Hand Line	Unknown		354
Completed Hand Line	Unknown		407
Completed Hand Line	Unknown		453
Completed Hand Line	Unknown		588
Completed Hand Line	Unknown		2063
Completed Hand Line	Unknown		2174
Completed Hand Line	Unknown	Standards will be addressed in DITs rehab specs.	2921
Completed Hand Line	Unknown		7293

FC Point Type	Repair Status	Repair Comments	Label
Resource Location	No Repair Needed		
Staging Area	Repair Needed	Restrooms and garbage	
Stream Crossing	Unknown		
Value at Risk	Unknown	Consult READs before snagging	Sensitive Area
Water Development or Draft Site	No Repair Needed		
Water Development or Draft Site	Unknown		
Water Source	No Repair Needed		
Water Source	No Repair Needed		
Water Source	Unknown		
Water Source	Unknown		
Water Source	Unknown		
Water Source	Unknown		
Water Source	Unknown		
Water Source	Unknown		
Water Source	Unknown		

FC Line Type	Repair Status	Repair Comments	Length Feet
Completed Hand Line	Unknown	Will be addressed per repair turnbuss specs.	29129
Completed Hand Line	Repair Needed		
Completed Hand Line	Repair Needed	Flip berm in, add water bars and slash	237
Completed Hand Line	Repair Needed	Gentle slopes. Needs berms and slash pulled in.	2062
Completed Hand Line	Completed - Inspected	Pull in berms overall water bars needed and pull in brush.	
Completed Hand Line	Completed - Inspected	Inspected meets standards. B McCarroll	
Completed Hand Line	Completed - Inspected	Crew pulled in berm and slash. Repairs complete.	
Completed Hand Line	Completed - Inspected	Pull slash across line, flip berms	671
Completed Dozer Line	Unknown		317
Completed Dozer Line	Repair Needed	Flip berm in, add water bars and slash	3563
Completed Dozer Line	Completed - Ready for Inspection	Flip berm in, add water bars and slash *** completed per repair specs	498
Completed Dozer Line	Completed - Ready for Inspection	Completed to specs in repair plan	668
Completed Dozer Line	Completed - Ready for Inspection	Repair meets standards outlined in repair plan	787
Completed Dozer Line	Completed - Ready for Inspection	Flip berm in, add water bars and slash *** specs complete to standards in repair plan.	918
Completed Dozer Line	Completed - Ready for Inspection	Meets repair specs	1266
Completed Dozer Line	Completed - Ready for Inspection	Repair completed to specs given in the fire suppression repair plan for beachie creek fire.	1585
Completed Dozer Line	Completed - Ready for Inspection	Repaired to standards in repair plan	1680
Completed Dozer Line	Completed - Ready for Inspection	Meets repair specs	2421
Completed Dozer Line	Completed - Ready for Inspection	Meets repair specs	2423
Completed Dozer Line	Completed - Ready for Inspection	Meets repair specs	3072
Completed Dozer Line	Completed - Inspected	Berm pulled in and sufficient slash added. Surface scarified. Could benefit from seeding. No effort was made to seed. However subsoiling was frequent and grade was gentle enough that completed work could be adequate if also seeded. *** meets specs in repair plan	302
Completed Dozer Line	Completed - Inspected	Repair completed for piece of cover fire, per specs outlined in fire suppression repair plan for the beachie creek fire. *Repairs consistent with fire suppression repair plan specs. B McCarroll	1096
Completed Dozer Line	Completed - Inspected	Flipped berm, water bar, and covered with slash	1098
Access or Improved Road	Unknown		1512
Access or Improved Road	Unknown		3039
Access or Improved Road	Unknown		3518
Access or Improved Road	Unknown		5587
Access or Improved Road	Unknown		7139
Access or Improved Road	Unknown		10528
Access or Improved Road	Unknown		20581
Access or Improved Road	Unknown		31214
Access or Improved Road	Unknown		37167

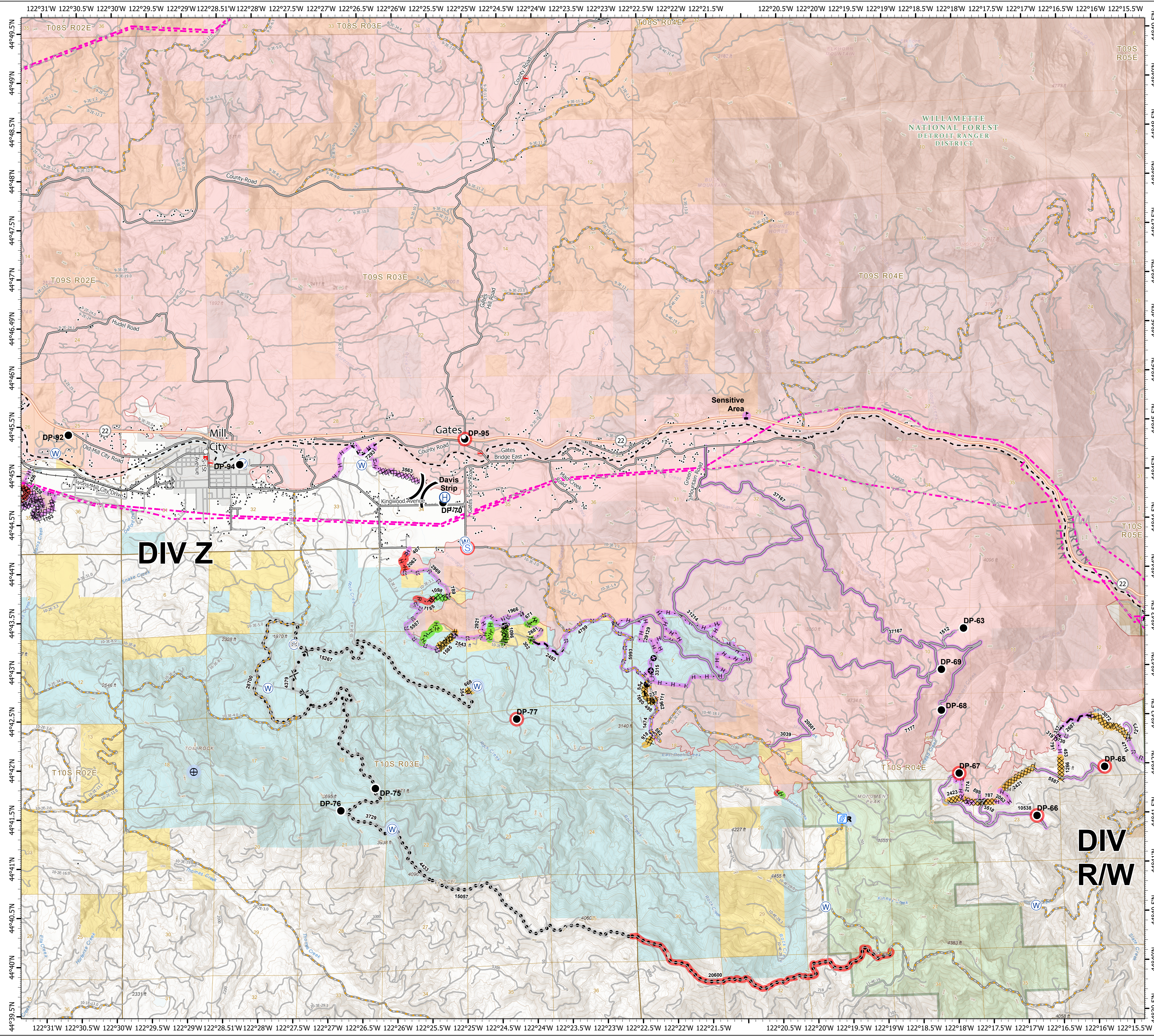

0 0.5 1 2 Miles

1:33,000 - 10/9/2020 2226
Acres from GIS
North American 1983 Datum, LatLong Grid