

# Suppression Repair

Beachie Creek  
ORWIF-200299  
Riverside  
ORMHF-000859  
10/10/20  
Page: 2

- ▲ Structures
- ▲ Campground
- ▲ Trailhead
- State Highway
- Major road
- Intermediate road
- Minor road
- Decommissioned or Closed
- County Boundary
- Ranger District Boundaries
- Forest Service Wilderness Area
- Bureau of Land Management
- U.S. Forest Service
- Private/Unknown

| FC Point Type | Repair Status         | Repair Comments  | Label   | FC Point Type       | Repair Status | Repair Comments | Label   |
|---------------|-----------------------|--|---------|---------------------|---------------|-----------------|---------|
| Dozer Push    | Repair Needed         | 18 inch thick slash lightly scattered here where soil is exposed. -Lin Kyan                | 4610-24 | Landing or Log Deck |               |                 | 4610-24 |
| Dozer Push    | Repair Needed         | 18 inch thick slash scattered slash on top of exposed soil. In kyan 10-9-20                | 4610-25 | Landing or Log Deck |               |                 | 4610-25 |
| Drop Point    | Completed - Inspected |  | 4610-28 | Landing or Log Deck |               |                 | 4610-28 |
| Drop Point    | Completed - Inspected | Pulled back slash piled by culvert and scattered. add native seed if needed. -Kyan 10-9-20 | 4610-29 | Landing or Log Deck |               |                 | 4610-29 |
| Drop Point    | Completed - Inspected | Unit will return to monitor beaver dam and seed if needed. -Kyan 10-9-20                   | 4610-30 | Landing or Log Deck |               |                 | 4610-30 |
| Drop Point    | No Repair Needed      |  | 4610-31 | Landing or Log Deck |               |                 | 4610-31 |
| Drop Point    | No Repair Needed      |  | 4610-32 | Landing or Log Deck |               |                 | 4610-32 |
| Drop Point    | No Repair Needed      |  | 4610-33 | Landing or Log Deck |               |                 | 4610-33 |
| Drop Point    | No Repair Needed      |  | 4610-34 | Landing or Log Deck |               |                 | 4610-34 |
| Drop Point    | No Repair Needed      |  | 4610-35 | Landing or Log Deck |               |                 | 4610-35 |
| Drop Point    | No Repair Needed      |  | 4610-36 | Landing or Log Deck |               |                 | 4610-36 |
| Drop Point    | No Repair Needed      |  | 4610-37 | Landing or Log Deck |               |                 | 4610-37 |
| Drop Point    | No Repair Needed      |  | 4610-38 | Landing or Log Deck |               |                 | 4610-38 |
| Drop Point    | No Repair Needed      |  | 4610-39 | Landing or Log Deck |               |                 | 4610-39 |
| Drop Point    | No Repair Needed      |  | 4610-40 | Landing or Log Deck |               |                 | 4610-40 |
| Drop Point    | No Repair Needed      |  | 4610-41 | Landing or Log Deck |               |                 | 4610-41 |
| Drop Point    | No Repair Needed      |  | 4610-42 | Landing or Log Deck |               |                 | 4610-42 |
| Drop Point    | Repair Needed         | Cover exposed soil with either slash or native seed -Kyan 10-9-20                          | 4611-5  | Landing or Log Deck |               |                 | 4611-5  |
| Hazard        | Other - See Comments  |  | 4611-8  | Landing or Log Deck |               |                 | 4611-8  |

| FC Line Type           | Repair Status         | Repair Comments   | Length Feet |
|------------------------|-----------------------|---|-------------|
| Road as Completed Line | Unknown               |   | 2259        |
| Road as Completed Line | Unknown               |   | 3044        |
| Road as Completed Line | Repair Needed         | remove masticator debris from ditches and culvert. grade road for drainage and waterbar. remove berm on shoulder. scatter large slash accumulation  | 3697        |
| Road as Completed Line | Repair Needed         | Light chipping needed   | 420         |
| Road as Completed Line | Repair Needed         |   | 3753        |
| Road as Completed Line | Repair Needed         |   | 4218        |
| Road as Completed Line | Repair Needed         | Needs grading of berm caused by dozer. Masticator edge needs follow up hand cutting (stems were cut too long)   | 4956        |
| Road as Completed Line | Repair Needed         |   | 9580        |
| Road as Completed Line | Repair Needed         | 4610 segment 2 - Begin grading to remove berm on roadside from tracked equipment and waterbar. begin slash removal from drainage features. barricade? light grading. 4610 brushing and ruts - road prism needs brushing, ditches pulled and graded to remove ruts and have proper drainage. Will require spot rock. starts at 150 spur. the segment has worse rutting   | 13557       |
| Road as Completed Line | In Progress           | Road grading, remove berms, repair cut and fill slopes (marked separately), and chipping -Suing, Robert Sanders to chipping, brush, stumps, berm and grading underway   | 3740        |
| Road as Completed Line | In Progress           | excavator cleaning ditch. READ Kidwell 10-6   | 4507        |
| Road as Completed Line | In Progress           | Excavator cleaned ditch along road completed. An excavator walks out it will need to knock down the small berms that will prevent water on road from entering ditch. Areas of expose dirt along areas of ditch repair. Most of these exposed dirt areas drain into ditch release culverts, little risk of sediment entering live streams below road. Evaluate after rain event in a couple days to determine if sediment traps will be needed over winter. READ Kidwell 10/6/20 | 25710       |
| Road as Completed Line | Completed - Inspected | Sweeping of debris and light chipping need at intersection of DP 102  | 1440        |
| Road as Completed Line | Completed - Inspected | Sweeping of debris  | 3885        |
| Road as Completed Line | Completed - Inspected | remove berms on downhill side to allow drainage on road. installing waterbars where needed for drainage, cleaning culverts, and ditches. If drainage of road or culvert is functional waterbars are not required. READ Kidwell 10/6/2020  | 3885        |

| FC Line Type            | Repair Status         | Repair Comments  | Length Feet |
|-------------------------|-----------------------|--|-------------|
| Planned Fire Line       | Unknown               | This was planned line. We are editing actual complete line for repair needs.   | 8084        |
| Planned Fire Line       | In Progress           | Road grading, remove berms, repair cut and fill slopes (marked separately), and chipping -Suing, Robert Sanders to stumps, slash, berm and grading underway 10/7/20. Div o.o says done by 10/9 | 24812       |
| Planned Fire Line       | Completed - Inspected | Chipping needed throughout NF 58 and entry to NF 5830 and NF 150. Crews needed to sweep debris.  | 40140       |
| Other                   | Completed - Inspected | 10/07/2020mkel_nfc- Inspected. 10/06/2020dwell- Remove slash in ditch roadside.  |             |
| Line Break Completed    | Unknown               |  | 3160        |
| Line Break Completed    | Unknown               |  | 4331        |
| Line Break Completed    | Repair Needed         | Logs in ditch need to be removed. Chip smaller material. Berms need to be knocked down. Rocky debris behind shoulder needs additional repair   | 2083        |
| Line Break Completed    | Completed - Inspected | Light chipping and sweeping needed   | 1139        |
| Completed Dozer Line    | Repair Needed         | Pull in berms, may not be needed until log deck is removed   | 194         |
| Completed Dozer Line    | Repair Needed         | Robert Sanders: the road edge is chipped up from machines and parking seat and/or slash, same treatment around log deck  | 506         |
| Completed Dozer Line    | Completed - Inspected | 10/07/2020mkel_nfc- Inspected with Sanders and Mojano. Date unknown collector unknown - Dozer line needs significant repair. Follow decom with slash and water bars.                           |             |
| Completed Dozer Line    | Completed - Inspected | rehab reestablish foot trail   | 2241        |
| Access or Improved Road | Unknown               |  | 20630       |
| Access or Improved Road | Unknown               |  | 20630       |

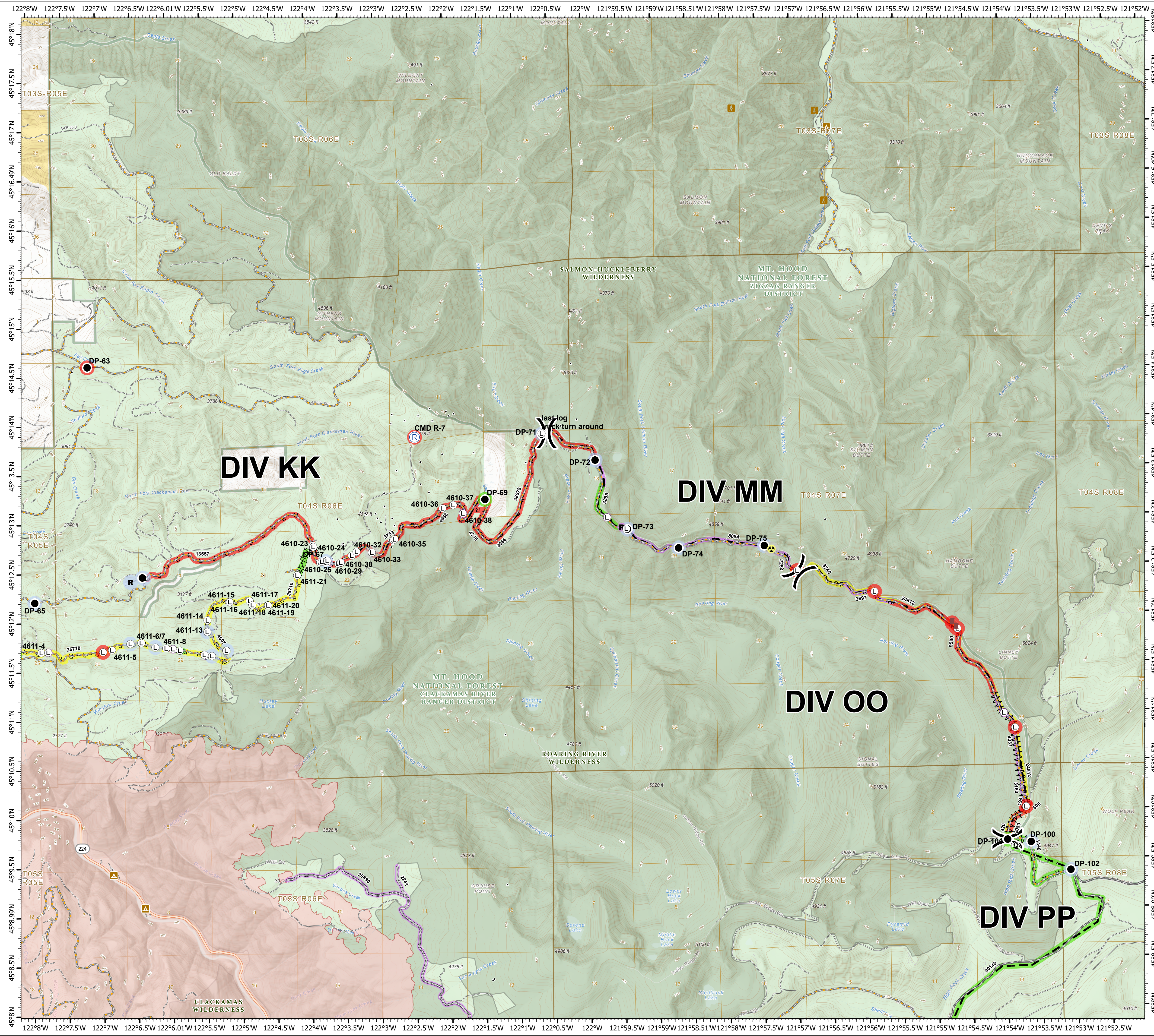

0 0.5 1 2 Miles

1:33,000 - 10/9/2020 2220  
Acres from GIS  
North American 1983 Datum, Lat/Long Grid