

Air Ops

Beachie Creek
ORWIF-200299
Riverside
ORMHF-000859
10/11/20

- Mine Waste Aerial Avoidance
- Wildfire Daily Fire Perimeter
- Aerial Hazard
- Airstrip or Airport
- Dip Site
- Drop Point
- Helibase
- Helipoint
- Incident Command Post
- Lookout
- Zone Break
- Division Break
- Branch Break
- Uncontrolled Fire Edge
- Contained Line
- Aerial Hazard
- UAS Launch and Recovery Zone
- Other Fire Perimeters
- Interstate
- US Highway
- State Highway
- County Road
- Major road
- Intermediate road
- Minor road
- County Boundary
- FS Wilderness
- BLM Wilderness
- USDA-FS Forests
- City Limits
- Bureau of Land Management
- U.S. Forest Service
- U.S. Fish and Wildlife Service
- Bureau of Indian Affairs
- Other Federal
- State
- Local Government
- Private/Unknown

Incident Name	FC Point Type	Label	Latitude	Longitude
Beachie Creek	Aerial Hazard	Albany Airport	44° 45.34962306° N	122° 09.54140058° W
Beachie Creek	Airstrip or Airport	Albany Airport	44° 45.34962306° N	122° 09.54140058° W
Beachie Creek	Dip Site	Elkhorn Lake Dip	44° 42.59432902° N	122° 13.91858599° W
Beachie Creek	Dip Site	Elkhorn Lake Dip	44° 49.33832760° N	122° 18.57785294° W
Beachie Creek	Dip Site	Giebler Lake Dip	44° 48.47922854° N	122° 08.9188534° W
Beachie Creek	Dip Site	Elk Lake Dip	44° 49.35328274° N	122° 07.25985522° W
Beachie Creek	Dip Site	Dunkley Lake Dip	44° 49.06632902° N	122° 13.91858599° W
Beachie Creek	Dip Site	Big Cliff Reservoir	44° 43.33615338° N	122° 15.20349588° W
Beachie Creek	Dip Site	Santiam Dip	44° 46.84466507° N	122° 39.3888030° W
Beachie Creek	Dip Site	Silver Dip	44° 46.92941312° N	122° 43.03219386° W
Beachie Creek	Dip Site	Beyers Dip	45° 02.01853374° N	122° 33.38640744° W
Beachie Creek	Dip Site	Twin Lakes West	44° 51.44516646° N	122° 07.21420816° W
Beachie Creek	Dip Site	Twin Lakes East	44° 51.34858188° N	122° 06.56738882° W
Beachie Creek	Drop Point	DP-20	44° 55.89932664° N	122° 32.7686052° W
Beachie Creek	Drop Point	DP-16	44° 53.07349698° N	122° 32.32120002° W
Beachie Creek	Drop Point	DP-18	44° 55.59430000° N	122° 39.41610798° W
Beachie Creek	Drop Point	DP-15	44° 52.57186604° N	122° 39.18499202° W
Beachie Creek	Drop Point	DP-10	44° 47.80562072° N	122° 14.0268366° W
Beachie Creek	Drop Point	DP-95	44° 45.35145590° N	122° 24.98833284° W
Beachie Creek	Drop Point	DP-40	44° 45.75155198° N	122° 07.17213286° W
Beachie Creek	Drop Point	DP-24	45° 02.62132770° N	122° 40.27265070° W
Beachie Creek	Drop Point	DP-43	45° 02.72870407° N	122° 31.97840112° W
Beachie Creek	Drop Point	DP-21	45° 00.89174314° N	122° 35.47946010° W
Beachie Creek	Drop Point	DP-22	45° 02.39939652° N	122° 39.86656146° W
Beachie Creek	Drop Point	DP-70	44° 44.70528168° N	122° 25.30554174° W
Beachie Creek	Drop Point	DP-76	44° 41.80110732° N	122° 26.28889646° W
Beachie Creek	Drop Point	DP-77	44° 42.49682658° N	122° 24.27633856° W
Beachie Creek	Drop Point	DP-29	44° 45.64486198° N	122° 34.32704996° W
Beachie Creek	Drop Point	DP-28	44° 53.84523612° N	122° 36.1408662° W
Beachie Creek	Drop Point	DP-76	44° 41.57531868° N	122° 26.79302628° W
Beachie Creek	Drop Point	DP-34	44° 50.77027818° N	122° 29.68494945° W
Beachie Creek	Drop Point	DP-38	44° 59.60230350° N	122° 33.43558752° W
Beachie Creek	Drop Point	DP-35	44° 58.12645116° N	122° 31.22383296° W
Beachie Creek	Drop Point	DP-31	44° 50.62032992° N	122° 29.74889896° W
Beachie Creek	Drop Point	DP-46	45° 00.74188232° N	122° 29.13026010° W
Beachie Creek	Drop Point	DP-52	44° 58.2173575° N	122° 32.0351° W
Beachie Creek	Drop Point	DP-40	45° 02.40090978° N	122° 33.5785268° W
Beachie Creek	Drop Point	DP-23	45° 01.38844296° N	122° 26.2110538° W
Beachie Creek	Drop Point	DP-47	44° 59.70176346° N	122° 32.0788104° W
Beachie Creek	Drop Point	DP-64	44° 42.00032748° N	122° 15.10885500° W
Beachie Creek	Drop Point	DP-62	44° 43.40732760° N	122° 14.97895328° W
Beachie Creek	Drop Point	DP-48	44° 50.8588888° N	122° 28.83427286° W
Beachie Creek	Drop Point	DP-49	44° 58.97254878° N	122° 25.42140312° W
Beachie Creek	Drop Point	DP-50	44° 59.02666998° N	122° 25.47029396° W
Beachie Creek	Drop Point	DP-51	44° 59.45652198° N	122° 24.50959302° W
Beachie Creek	Drop Point	DP-53	44° 59.93826696° N	122° 22.97194998° W
Beachie Creek	Drop Point	DP-54	44° 45.10533378° N	122° 16.86539262° W
Beachie Creek	Drop Point	DP-45	44° 41.7422822° N	122° 16.86539262° W
Beachie Creek	Drop Point	DP-42	44° 41.96705868° N	122° 15.89494116° W
Beachie Creek	Drop Point	DP-41	44° 41.81131788° N	122° 17.97019140° W
Beachie Creek	Drop Point	DP-88	44° 42.55575132° N	122° 18.21588312° W
Beachie Creek	Drop Point	DP-49	44° 43.87065812° N	122° 21.2185388° W
Beachie Creek	Drop Point	DP-92	44° 45.41732622° N	122° 30.6478810° W
Beachie Creek	Drop Point	DP-63	44° 43.38788882° N	122° 17.89966566° W
Beachie Creek	Drop Point	DP-36	44° 45.98462540° N	122° 30.5982786° W
Beachie Creek	Drop Point	Davis Strip	44° 44.76032670° N	122° 25.28885714° W
Beachie Creek	Drop Point	Salem Airport	44° 45.96032778° N	122° 30.12088646° W
Beachie Creek	Helibase	H-20	44° 52.25431778° N	122° 39.9456878° W
Beachie Creek	Helibase	H-50	45° 00.07132296° N	122° 35.17946402° W
Beachie Creek	Helibase	H-20	44° 50.94479714° N	122° 37.91140146° W
Beachie Creek	Helibase	H-10	44° 55.6286994° N	122° 29.71275174° W
Beachie Creek	Incident Command Post	ICP	44° 58.6063384° N	122° 28.67454210° W
Beachie Creek	Lookout	Lookout	44° 47.0941132° N	122° 12.50026386° W
Beachie Creek	Lookout	Detroit Helipad	44° 43.77499998° N	122° 10.74100002° W

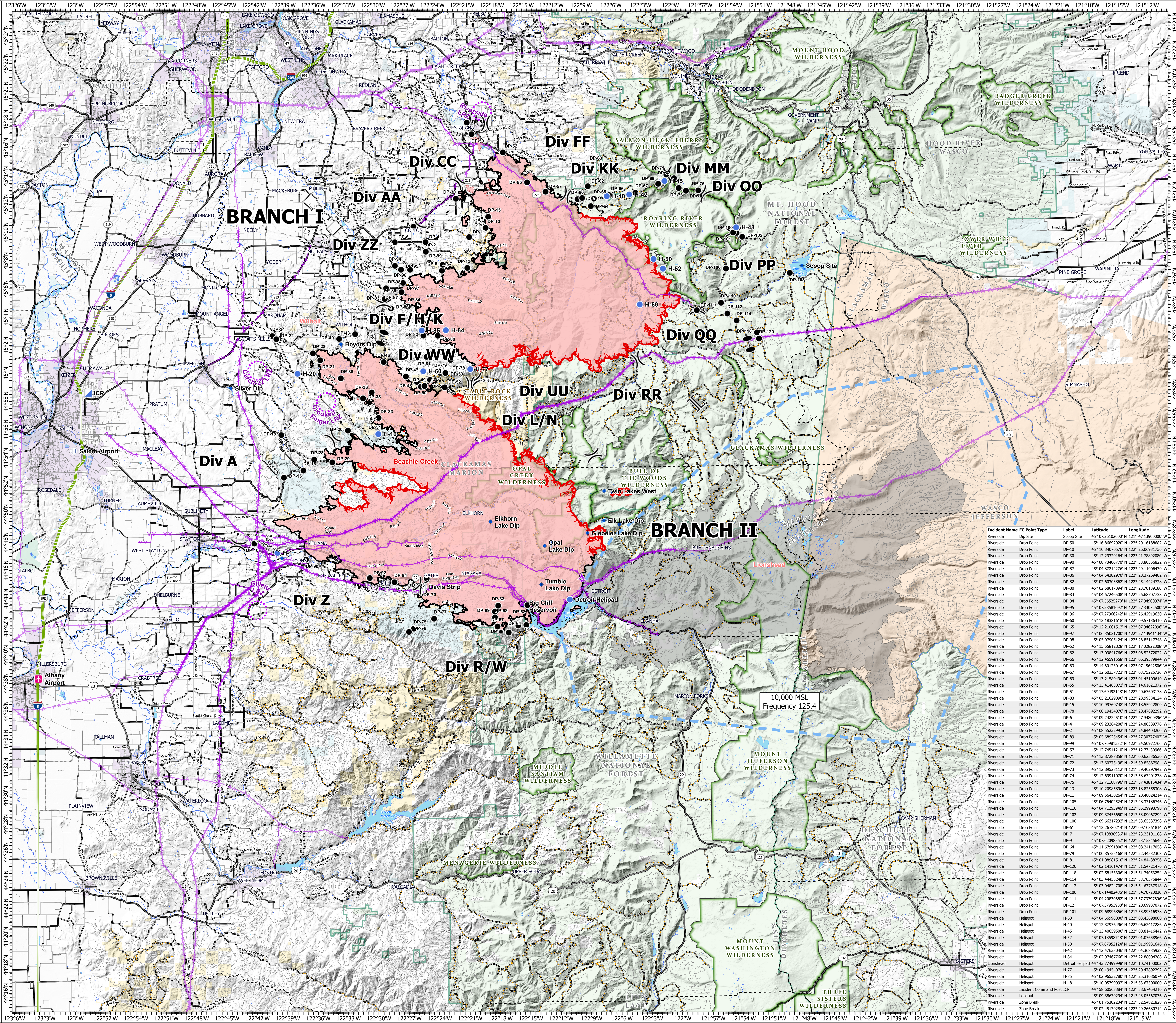

Incident Name	FC Point Type	Label	Latitude	Longitude
Riverside	Dip Site	Scoop Site	45° 07.26102000° N	121° 47.13900000° W
Riverside	Drop Point	DP-10	45° 16.86952071° N	122° 20.16188662° W
Riverside	Drop Point	DP-10	45° 10.34070576° N	122° 26.06931758° W
Riverside	Drop Point	DP-30	45° 12.29329164° N	122° 21.78892082° W
Riverside	Drop Point	DP-90	45° 08.70466770° N	122° 33.8056822° W
Riverside	Drop Point	DP-87	45° 04.87122276° N	122° 29.11206470° W
Riverside	Drop Point	DP-86	45° 04.54382970° N	122° 28.37294982° W
Riverside	Drop Point	DP-82	45° 02.60282862° N	122° 29.14434728° W
Riverside	Drop Point	DP-80	45° 02.58617394° N	122° 23.70189181° W
Riverside	Drop Point	DP-84	45° 04.67246508° N	122° 26.6807738° W
Riverside	Drop Point	DP-94	45° 07.56525270° N	122° 27.94900974° W
Riverside	Drop Point	DP-95	45° 07.28561092° N	122° 27.34072500° W
Riverside	Drop Point	DP-62	45° 07.2796242° N	122° 26.42919630° W
Riverside	Drop Point	DP-60	45° 12.1836163618° N	122° 09.5713614124° W
Riverside	Drop Point	DP-65	45° 12.21001512° N	122° 07.94622096° W
Riverside	Drop Point	DP-97	45° 06.35021700° N	122° 27.14941134° W
Riverside	Drop Point	DP-98	45° 05.97905124° N	122° 28.85117748° W
Riverside	Drop Point	DP-52	45° 15.5812828° N	122° 17.02822308° W
Riverside	Drop Point	DP-62	45° 13.09941768° N	122° 08.52572022° W
Riverside	Drop Point	DP-66	45° 12.45591558° N	122° 08.2837948° W
Riverside	Drop Point	DP-63	45° 14.6012016° N	122° 07.15642056° W
Riverside	Drop Point	DP-67	45° 12.60377722° N	122° 03.75252526° W
Riverside	Drop Point	DP-69	45° 13.2189496° N	122° 01.45109610° W
Riverside	Drop Point	DP-55	45° 13.41483072° N	122° 14.61621372° W
Riverside	Drop Point	DP-51	45° 17.86951618° N	122° 08.59339728° W
Riverside	Drop Point	DP-83	45° 05.21628989° N	122° 28.24314124° W
Riverside	Drop Point	DP-15	45° 10.99760748° N	122° 18.55942800° W
Riverside	Drop Point	DP-78	45° 00.19454076° N	122° 20.47892292° W
Riverside	Drop Point	DP-6	45° 09.24222510° N	122° 27.94800396° W
Riverside	Drop Point	DP-4	45° 09.23264208° N	122° 24.86399772° W
Riverside	Drop Point	DP-2	45° 08.55232992° N	122° 24.84482308° W
Riverside	Drop Point	DP-89	45° 05.68924544° N	122° 22.30777402° W
Riverside	Drop Point	DP-99	45° 07.9681532° N	122° 24.5097276° W
Riverside	Drop Point	DP-57	45° 12.74511210° N	122° 12.77430666° W
Riverside	Drop Point	DP-71	45° 13.87287858° N	122° 00.62365332° W
Riverside	Drop Point	DP-72	45° 13.60271598° N	122° 14.61621372° W
Riverside	Drop Point	DP-73	45° 12.89528818° N	122° 09.40237862° W
Riverside	Drop Point	DP-74	45° 12.69911078° N	122° 08.67021238° W
Riverside	Drop Point	DP-75	45° 12.71108796° N	122° 57.43816434° W
Riverside	Drop Point	DP-13	45° 10.20985896° N	122° 18.82553304° W
Riverside	Drop Point	DP-11	45° 09.56430264° N	122° 20.4802421° W
Riverside	Drop Point	DP-105	45° 06.74642524° N	121° 48.3718674° W
Riverside	Drop Point	DP-110	45° 04.27903948° N	121° 56.29937996° W
Riverside	Drop Point	DP-102	45° 09.37465650° N	122° 53.09062798° W
Riverside	Drop Point	DP-100	45° 09.66317322° N	121° 53.65537398° W
Riverside	Drop Point	DP-101	45° 12.26780214° N	122° 09.10361814° W
Riverside	Drop Point	DP-7	45° 07.19838936° N	122° 23.23191098° W
Riverside	Drop Point	DP-9	45° 07.62098502° N	122° 23.15345664° W
Riverside	Drop Point	DP-64	45° 11.97918080° N	122° 08.24117028° W
Riverside	Drop Point	DP-75	45° 00.85751568° N	122° 22.44523206° W
Riverside	Drop Point	DP-81	45° 01.08981510° N	122° 24.84482306° W
Riverside	Drop Point	DP-120	45° 02.1461474° N	121° 51.54727416° W
Riverside	Drop Point	DP-118	45° 02.58153306° N	121° 51.74053254° W
Riverside	Drop Point	DP-112	45° 07.84957408° N	122° 06.63417388° W
Riverside	Drop Point	DP-44	45° 07.8598748° N	122° 01.07658966° W
Riverside	Drop Point	H-50	45° 07.87952124° N	122° 01.99931646° W
Riverside	Drop Point	H-42	45° 12.47633046° N	122° 04.38885938° W
Riverside	Drop Point	H-4	45° 02.97467766° N	122° 22.88004288° W
Riverside	Drop Point	Detroit Helipad	44° 43.77499998° N	122° 10.74100002° W
Riverside	Drop Point	H-77	45° 00.19454076° N	122° 20.47892292° W
Riverside	Drop Point	H-85	45° 02.96532780° N	122° 25.31086074° W
Riverside	Drop Point	H-48	45° 10.07999992° N	121° 53.67300000° W
Riverside	Incident Command Post	ICP	44° 58.6063384° N	122° 28.67454210° W
Riverside	Lookout	Lookout	45° 09.38679294° N	121° 43.05507036° W
Riverside	Zone Break	Zone Break	45° 01.73302224° N	121° 52.54631832° W
Riverside	Zone Break	Zone Break	45° 02.45179284° N	122° 29.26680714° W

10,000 MSL
Frequency 125.4

0 1 2 Miles
0 1 2 Kilometers



1:150,000 - NW IMT 8 - 10/10/2020 1946
Acres from GIS
North American 1983 Datum, LatLong Grid