

Thielsen Fire

OR-UPF-000441 — P6NKN6 (0615)
DOI---FFF200000NKN6

TUESDAY, SEPTEMBER 29, 2020
Day Operational Period
0700-1900



SOUTHERN AREA RED IMT1
Mike Dueitt, IC
Steve Parrish Deputy IC
Charlie Patterson, IC

Maps



IAP

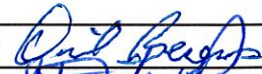
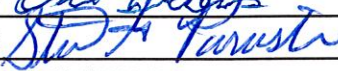

INCIDENT OBJECTIVES (ICS 202)

1. Incident Name:	2. Operational Period: DAY	
THIELSEN	Date/Time From: 09/29/2020 0700 TUE	Date/Time To: 09/29/2020 1900 TUE
3. Objective(s):		
<p>1) Protection of human life and safety is the first priority for all actions taken on a wildfire and can overrule all other strategic and incident objectives and management and incident requirements.</p> <p>2) Base management decisions on meeting objectives while also minimizing the risk of COVID-19 exposure to responders and the public. COVID-19 considerations may alter how you meet goals but should not lead to higher-risk tactics.</p> <p>3) Focus on strategies and tactics that reduce exposure to COVID19 and smoke impacts to local communities.</p> <p>4) Protect the WUI infrastructure at Diamond Lake (109 recreation residences, Diamond Lake Resort, FS campgrounds, ODFW facility) and Lemolo Lake (Lemolo Lake Resort/KOA, Pacificorps facilities, FS campgrounds) from the threat of wildfire to prevent loss of highly valued assets.</p> <p>5) Ensure safe passage for public on Hwy 138 as it is a major east-west transportation route which would impact both the public and fire personnel access.</p> <p>6) Protect Sandshed/ODOT site near Hwy 138/FS Road 2610 from the threat of wildfire to prevent loss of partner buildings and heavy equipment, staging area.</p> <p>7) Protect isolated Forest assets in the area (FS campgrounds at both Diamond Lake and Lemolo Lake, Hwy 138, Cinnamon Butte, Powder magazine at Mt. Bailey, and Hemlock Butte Ski Cabin) from the threat of wildfire to prevent loss of valued Forest infrastructure.</p> <p>8) Coordinate suppression and suppression repair actions with the lead READ to ensure that impacts to the Oregon Cascades Resource Area are mitigated.</p>		
4. Operational Period Command Emphasis:		
<p>1) Monitor cumulative fatigue and ensure all incident resources receive adequate rest.</p> <p>2) Follow established incident-within-an-incident protocols listed in the Medical Plan.</p> <p>3) Protection of human life and safety is the first priority for all actions taken and shall override all other incident strategic objectives. Evaluate risk vs. benefit in strategic and tactical planning and only commit operational resources to actions that have the highest probability of success of protecting values.</p>		
General Situational Awareness:		
Look up, look down, look all around for hazards, recognize them and mitigate them.		
5. Site Safety Plan Required? Yes <input checked="" type="checkbox"/> No <input type="checkbox"/>		
Approved Site Safety Plan(s) Located at: SEE ATTACHED SAFETY MESSAGE		
6. Incident Action Plan (the items checked below are included in this Incident Action Plan):		
<input checked="" type="checkbox"/> ICS 202	<input type="checkbox"/> ICS 207	Other Attachments:
<input checked="" type="checkbox"/> ICS 203	<input type="checkbox"/> ICS 208	<input checked="" type="checkbox"/> FIRE BEHAVIOR
<input checked="" type="checkbox"/> ICS 204	<input checked="" type="checkbox"/> ICS 220	<input checked="" type="checkbox"/> COVID PRECAUTIONS & SCREENING
<input checked="" type="checkbox"/> ICS 205	<input checked="" type="checkbox"/> Map/Chart	<input type="checkbox"/> _____
<input type="checkbox"/> ICS 205A	<input checked="" type="checkbox"/> Weather Forecast/Tides/Currents	<input checked="" type="checkbox"/> UNIT LOG
<input checked="" type="checkbox"/> ICS 206		
7. Prepared by: DAVID BERENS	Position/Title: PSC1	Signature: 
8. Approved by Incident Commander:	Name: STEVE PARRISH	Signature: 
ICS 202	IAP Page	Date/Time: 09/28/2020 1800

ORGANIZATION ASSIGNMENT LIST (ICS 203)

1. Incident Name:		2. Operational Period: DAY	
THIELSEN		Date/Time From: 09/29/2020 0700 TUE	Date/Time To: 09/29/2020 1900 TUE
3. Incident Commander(s) and Command Staff:			
IC/UC	MIKE DUEITT CHARLIE PATTERSON	SECURITY UNIT	KATLYN GRUBB (T)
DEPUTY	STEVE PARRISH	RECEIVING AND DISTRIBUTION	VINCE MULLINS; (T) HASAN LOT (T)
SAFETY OFFICER	BRAD LIDELL; TROY FLOYD STEVE GRAY (T)	FOOD UNIT	DON ZYZNIEWSKI
7. Operations Section:			
INFORMATION OFFICER	JOHN NICHOLS; JASON ENGLE DEREK SHOUN (T)	OPS SECTION CHIEF	JEREMY BRAND
LIAISON OFFICER	PAUL STEVENS DAVE PARKER (T)	PLANNING OPS	MICHAEL DAVIS CHAD COOK (T)
		Branch	THIELSEN
4. Agency/Organization Representative(s):		BRANCH DIRECTOR	BRYCE THOMAS BRIAN BROWNING (T)
Agency/Organization	Name	DIVISION/GROUP	ALPHA/MIKE MIKE WARD WARREN SHRUM (T)
AREP UMPQUA NF	K.C. BRIGGS	DIVISION/GROUP	PAPA/WHISKEY BERT PLANTE
AA FREMONT-WINEMA NF		7b. Air Operations Branch:	
AA UMPQUA NF	ALICE CARLTON	AIR OPS BRANCH DIRECTOR	LYNNE HOWARD TERESA WILLIAMSON (T)
AREP FREMONT-WINEMA NF		AIR ATTACK SUPERVISOR	
FIRE STAFF - UMPQUA	RIVA DUNCAN	AIR SUPPORT SUPERVISOR	BRAD BERNARDY JEANNE BRADLEY
NORTH ZONE FMO	ADAM VEALE	HELIBASE MANAGER	CLINT DAVIS
5. Planning Section:			
CHIEF	DAVID BERENS	8. Finance/Administration Section:	
DEPUTY		CHIEF	SANDRA MORRIS; JENNY CROSS (T) LAURA WILSON (T)
RESOURCES UNIT	BARRY FARRELL; JESSICA VALDEZ SHAWNA LUND	DEPUTY	
SITUATION UNIT	JUSTIN ROBINSON (T)	TIME UNIT	DONNA LINE (T)
DOCUMENTATION UNIT	AERIN LAND (VIRTUAL)	PROCUREMENT UNIT	SHANE LAVALLEY SHAWN HENDRICKSON (T)
DEMOBILIZATION UNIT	JEFF DEMATTIES (VIRTUAL)	COMPENSATION UNIT	ALICE BARNETT PEARL COWAN
FIRE BEHAVIOR ANALYST	ALISON COONS ALLAN HEPWORTH (T)	COST UNIT	TOM STEELE MARLENE HUDSON (T)
TRAINING SPECIALIST	GREG SEAMON ERIKA DAVIS		
GIS SPECIALIST	ERIC SCHMECKPEPER		
TECHNOLOGY SUPPORT SPECIALIST	JULIAN MARTINEZ		
INCIDENT METEOROLOGIST	RYAN FLIEHMAN		
6. Logistics Section:			
CHIEF	LESLIE MORGAN		
DEPUTY	TOM PHILIPPS		
SUPPLY UNIT	LEM COOKSEY		
FACILITIES UNIT	GENE-PAUL MATSON		
GROUND SUPPORT UNIT	TODD WALLER		
COMMUNICATIONS UNIT	SHANNON HERRING GUY PRATHER		
MEDICAL UNIT	JEFF CUMMINGS		
SECURITY UNIT	ROY KINNER		
9. Prepared By:	Name: DAVID BERENS	Position/Title: PSC1	Signature: 
ICS 203	IAP Page	Date/Time: 09/28/2020 1800	



To: All Incident Personnel, Archie Creek 2020

As Southern Area National Type I Incident Commander, I am committed to a policy of “zero tolerance” of inappropriate behavior during incident operations. Any form of harassment, discriminatory practices, or disrespectful behavior will not be tolerated. Known or reported acts will be dealt with appropriately.

I am particularly concerned about the perception that alcohol has a place in any of the Incident facilities. It is not appropriate to indulge in alcoholic beverages during any fire assignment.

The National Team from the Southern Region has a policy of “NO ALCOHOL” from the time of dispatch until the time of physical release from the Incident. Members of the Team voluntarily comply with this policy; all incident personnel will be expected to do so also.

We endorse, support, and expect an attitude of mutual respect for all Incident personnel and the public we serve. We also, endorse the attitude and work ethic that places “Safety First, every time on every Incident.” We expect nothing less.

/s/ Mike Dueitt

Incident Commander

SAIMT 1



Fire Weather Forecast

FORECAST NO: 12
PREDICTION FOR: Tuesday
Shift Date: September 29, 2020
TIME AND DATE
FORECAST ISSUED: 9/28/2020 at 1800

INCIDENT: Thielsen Fire
UNIT: Umpqua National Forest
SIGNED: Ryan Fliehman
Incident Meteorologist (IMET)

Weather Discussion: Temperatures once again rise into the 80s with humidity falling into the teens. The east winds tapered off overnight giving way to more of a terrain driven wind pattern moving forward. Overnight humidity recoveries will once again be poor. This pattern looks to persist into the weekend with temperatures remaining well above normal and humidity values in the teens and twenties during the day.

WEATHER FORECAST:

Today:

SKY/WEATHER: Light terrain driven winds. Sunny skies with temperatures well above normal.

High Temperature...80-85F

Min RH.....14-19%

20-FOOT WINDS:

Ridges: Southeast 3-8 gust 12 mph early. Southwest then west through the afternoon 4-8 gust 11 mph.

Lake Level and Valleys: Southeast 3-6 gust 10 mph early. Shifting to south in afternoon 2-5 gust 8 mph.

CWR (>=0.10")....0% **LAL....**1 **Haines Index...4 (Low)** **Mixing Height...6000 ft AGL**

Tonight:

Weather: Clear skies. Cold in the valleys.

Low Temperature on Fire...45-50F

Low Temperature in Chemult...28-32F

Max RH.....35-45% (Poor Humidity Recoveries)

20-FOOT WINDS: Light downslope/downvalley 2-5 gust 8 mph.

CWR (>=0.10")....0% **LAL....**1

Wednesday:

SKY/WEATHER: Sunny skies with terrain driven winds.

High Temperature...80-85F

Min RH.....15-20%

20-FOOT WINDS:

Ridges: Light downslope/downvalley early, becoming upslope/upvalley 3-6 gust 9 mph.

Lake Level and Valleys: Calm in the morning. South (Up Diamond Lake) 2-5 gust 8 mph.

CWR (>=0.10")....0% **LAL....**1 **Haines Index...4 (Low)** **Mixing Height...8000 ft AGL**

Extended Outlook:

Thursday and Friday...Hot and dry conditions continue for the end of the week as a ridge of high pressure remains in place. Temperatures fall a degree or two from the midweek peak and humidity values increase a couple percent, but the overall message remains the same. Overnight recoveries slowly improve, but remain low in comparison to the beginning of the week.

Cinnamon RAWS Obs (as of 1700)	Temp (F) Hi/Low	RH (%) Max/Min	Peak Wind (mph)	Rainfall (past 24 hours)
Monday 9/28	79/47	56/23	E 11 Gust 28 mph	0.00"

Please send weather observations taken in the field to IMET Ryan Fliehman at ryan.fliehman@noaa.gov

FIRE BEHAVIOR FORECAST

Incident Name	Thielsen	Forecast Number	15
Operational Period	9/29/2020	Date/Time Issued	9/28/2020 1700
Unit	OR-UPF	Forecast by (Name & Position)	Alison Coons EBAN <i>[Signature]</i>

FIRE BEHAVIOR DISCUSSION

GENERAL: Continued warmer and drier weather. Areas still retaining heat will continue showing themselves.

Predicted Fire Behavior:

Limited relative humidity recovery last night allowed hot areas to continue to smolder and creep where fuels are available.

As relative humidity drops and temperatures rise, fuels will again support minimal spread where small diameter fuels are present. Standing grass and needle cast in open areas (limited canopy) could support spread up to 100 feet per hour. Flame lengths will remain less than 2 feet.

Probability of Ignition:

After yesterday drying and last night's limited relative humidity recovery POI is predicted to be near 65%.

SPECIFIC:

Today: The east and southeastern portions of Division P/W continue to be the most likely area have spread to the east and north from the few remaining hot areas.

Tonight: Slightly better humidity recovery will stall fire movement through the evening hours.

AIR OPERATIONS:

Clear skies with winds will allow for aerial resources to work the fire early.

SAFETY:

Conditions are moderating but not dead. Stay alert for fire inside and outside the containment line. Plan before acting. Always have LCES.

LEARN MORE ABOUT FIRE BEHAVIOR---

Watch Out Situation 14: Weather becoming hotter and drier

While the fire has not shown much activity over the last couple days, heat is still available to rekindle unburned fuel. Hotter and drier conditions will continue over the next few days. We will see more visible smoke with even some creeping surface fire possible. Energy Release Component (ERC) values are forecast to continue rising over the next 10 days.

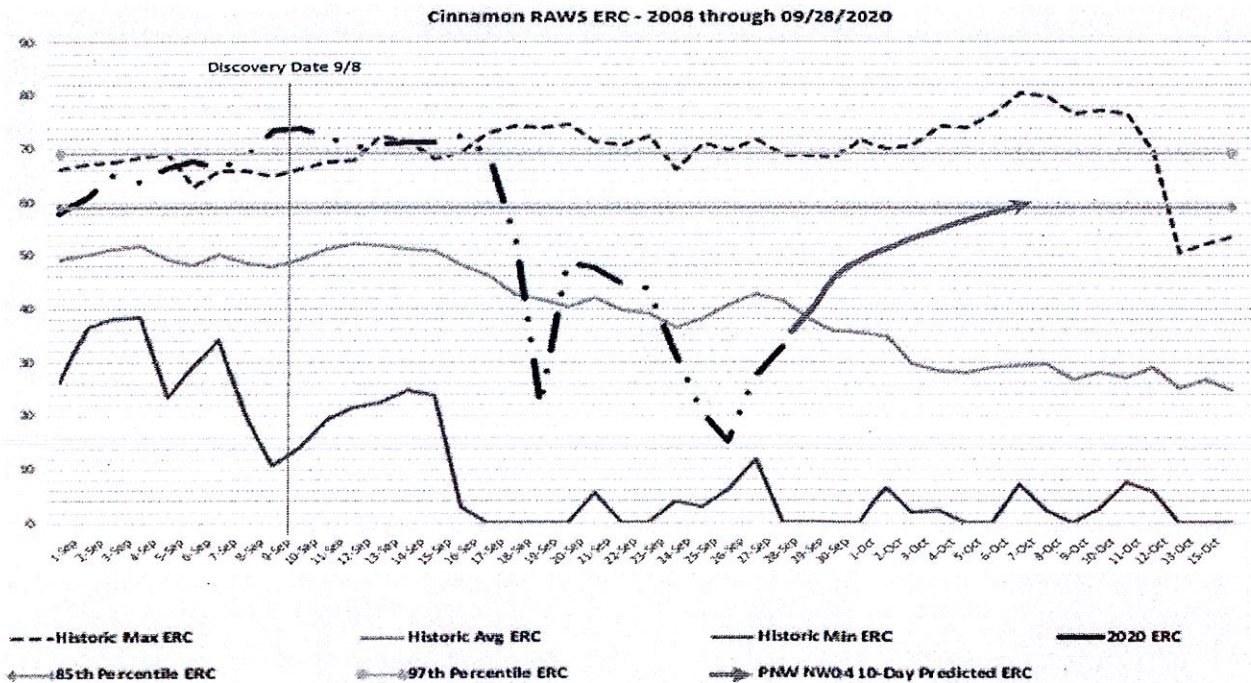

Please send your fire behavior observations to: alison_coons@firenet.gov or allan_hepworth@firenet.gov

Division/Group Assignment List (ICS 204 WF)
Controlled Unclassified Information//Basic

1. Incident Name: THIELSEN		3.	
2. Operational Period: DAY		Branch: THIELSEN	Division/Group: ALPHA / MIKE
Date/Time From: 09/29/2020 0700 TUE	Date/Time To: 09/29/2020 1900 TUE		

4. Operations Personnel			
OPERATIONS CHIEF	JEREMY BRAND	PLANNING OPS	MICHAEL DAVIS CHAD COOK (T)
BRANCH DIRECTOR	BRYCE THOMAS BRIAN BROWNING (T)	DIVISION/GROUP SUPERVISOR	MIKE WARD WARREN SHRUM (T)
SAFETY OFFICER	TROY FLOYD (SOF1) STEVE GRAY (SOF2-T)		

5. Resources Assigned this Period					
Strike Team / Task Force / Resource Designator	LWD	Leader	Number Persons	Drop Off PT./Time	Pick Up PT./Time
O-22 TFLD	10/02	LINDA GIBSON	1	CHEMULT/0700	CHEMULT/1900
O-79 FMOD GOODSON LOGGING	10/02	NATHANIEL ZELLER	2	CHEMULT/0700	CHEMULT/1900
O-100 HEQB	10/05	DOUGLAS SNIDER	1	CHEMULT/0700	CHEMULT/1900
O-127 HEQB	10/06	LELAND BASS	1	CHEMULT/0700	CHEMULT/1900
O-125 HEQB (T)	10/04	MAX LEIDENFROST	1	CHEMULT/0700	CHEMULT/1900
C-13 HC2I WA-WAS	10/04	SETH SCHERTENLEIB	20	CHEMULT/0700	CHEMULT/1900
E-23 ENG6 BIG BEAR LOGGING	09/30	TOM FULLERTON	3	CHEMULT/0700	CHEMULT/1900
E-25 ENG6 C&R REFORESTATION	09/29	ROBIN WINSTON	3	CHEMULT/0700	CHEMULT/1900
E-129 ENG6 GA 611	10/01	CORY HAMMOND	4	CHEMULT/0700	CHEMULT/1900
E-223 ENG6 LONG WF	10/01	DAVE SARANTO	3	CHEMULT/0700	CHEMULT/1900
E-225 ENG6	10/01	IVAN	3	CHEMULT/0700	CHEMULT/1900
E-229 ENG6	10/01	JACK MILLS	3	CHEMULT/0700	CHEMULT/1900
E-247 ENG6 JR WF	10/01	JAMES RETTSTATT	3	CHEMULT/0700	CHEMULT/1900
E-88 DOZ2 MARK RECTOR LOGGING	10/05	MARK RECTOR	2	CHEMULT/0700	CHEMULT/1900
E-8 DOZ3 BOB MURRAY LOGGING	10/09	GARCIA UNDERWOOD	1	CHEMULT/0700	CHEMULT/1900
E-94 WTS2 HEK JONES TRUCK 01	10/05	DOUG LONG	1	CHEMULT/0700	CHEMULT/1900
E-18 MAST STEVE GILES	10/01	STEVE GILES	2	CHEMULT/0700	CHEMULT/1900
O-9 REAF	10/02	JOSEF PORTER	1	CHEMULT/0700	CHEMULT/1900

8. Division/Group Communication Summary						
Function	Channel	RX Frequency N/W	RX Tone/NAC	TX Frequency N/W	TX Tone/NAC	Mode
COMMAND	1	171.4250	103.5	166.0000	192.8	
TACTICAL	5	168.2625	103.5	168.2625	103.5	
AIR TO GROUND	13	171.1125		171.1125		
AIR TO GROUND	14	173.8625		173.8625		
AIR GUARD	16	168.6250		168.6250	110.9	

9. Prepared By (Resource Unit Leader) JESSICA VALDEZ RESL	Approved By (Planning Section Chief) DAVID BERENS PSC1 <i>DB</i>	Date 09/28/2020	Time 1800
---	--	---------------------------	---------------------

Division/Group Assignment List (ICS 204 WF)
Controlled Unclassified Information//Basic

1. Incident Name:		3:	
THIELSEN		Branch:	Division/Group:
2. Operational Period: DAY		THIELSEN	ALPHA / MIKE
Date/Time From: 09/29/2020 0700 TUE	Date/Time To: 09/29/2020 1900 TUE		

4. Operations Personnel			
OPERATIONS CHIEF	JEREMY BRAND	PLANNING OPS	MICHAEL DAVIS CHAD COOK (T)
BRANCH DIRECTOR	BRYCE THOMAS BRIAN BROWNING (T)	DIVISION/GROUP SUPERVISOR	MIKE WARD WARREN SHRUM (T)
SAFETY OFFICER	TROY FLOYD (SOF1) STEVE GRAY (SOF2-T)		

5. Resources Assigned this Period					
Strike Team / Task Force / Resource Designator	LWD	Leader	Number Persons	Drop Off PT./Time	Pick Up PT./Time
O-62 EMTF	10/02	JASON SILVESTRI	1	CHEMULT/0700	CHEMULT/1900
E-70 AMBO 1571	10/05	RUSTY SHIELD	1	CHEMULT/0700	CHEMULT/1900

6. Control Operations/Work Assignments:

TASK:

- Continue to patrol and mop-up areas that are a threat to containment lines.
- Continue working Masticator along roads that are potential contingency lines.

PURPOSE:

- To hold fire at current containment lines.
- Be prepared if fire escapes current containment lines

END STATE:

- Fire is no longer a threat to escape and threaten the Diamond Lake Community.
- Contingency lines are located and in place if needed.

7. Special Instructions:

Resources identified as *IA* will be responsible for initial attack and will report to DP 50 when requested for dispatch instructions.

8. Division/Group Communication Summary						
Function	Channel	RX Frequency N/W	RX Tone/NAC	TX Frequency N/W	TX Tone/NAC	Mode
COMMAND	1	171.4250	103.5	166.0000	192.8	
TACTICAL	5	168.2625	103.5	168.2625	103.5	
AIR TO GROUND	13	171.1125		171.1125		
AIR TO GROUND	14	173.8625		173.8625		
AIR GUARD	16	168.6250		168.6250	110.9	

9. Prepared By (Resource Unit Leader)	Approved By (Planning Section Chief)	Date	Time
JESSICA VALDEZ RESL	DAVID BERENS PSC1 <i>DB</i>	09/28/2020	1800

Division/Group Assignment List (ICS 204 WF)
Controlled Unclassified Information//Basic

1. Incident Name:			3			
THIELSEN			Branch:		Division/Group:	
2. Operational Period: DAY			THIELSEN		PAPA / WHISKEY	
Date/Time From: 09/29/2020 0700 TUE	Date/Time To: 09/29/2020 1900 TUE					
4 Operations Personnel						
OPERATIONS CHIEF		JEREMY BRAND		PLANNING OPS		MICHAEL DAVIS CHAD COOK (T)
BRANCH DIRECTOR		BRYCE THOMAS BRIAN BROWNING (T)		DIVISION/GROUP SUPERVISOR		BERT PLANTE CLAY HARVEY (T)
SAFETY OFFICER		TROY FLOYD (SOF1) STEVE GRAY (SOF2-T)				
5 Resources Assigned this Period						
Strike Team / Task Force / Resource Designator		LWD	Leader	Number Persons	Drop Off PT./Time	Pick Up PT./Time
O-85 FMOD C & K WILDLAND FIRE		10/01	PHILLIP WALTERS	2	CHEMULT/0700	CHEMULT/1900
O-121 FMOD SHAD STUFFLEBEAM CUTTING /FALLER MODULE 3		10/04	JASON FAUGHT	2	CHEMULT/0700	CHEMULT/1900
O-96 HEQB		10/04	JAMES LINDSAY	1	CHEMULT/0700	CHEMULT/1900
O-95 HEQB (T)		10/04	DUSTIN APPLETON	1	CHEMULT/0700	CHEMULT/1900
C-5 HC2I GASC		09/29	CARNELL BRYANT	20	CHEMULT/0700	CHEMULT/1900
C-10 HC2I HC2I AR RAZORBACKS		10/01	LES MILLER	20	CHEMULT/0700	CHEMULT/1900
C-6 HC2 PONDEROSA REFORESTATION		09/30	ANSELMO MORENO	20	CHEMULT/0700	CHEMULT/1900
C-11 HC2 MOSQUEDA REFORESTATION		10/02	SAUL EQUIHUA	20	CHEMULT/0700	CHEMULT/1900
E-52 ENG6 CONTRACT WATER WAGON		10/02	MICHAEL MUSIA	2	CHEMULT/0700	CHEMULT/1900
E-29 EXCA DENNY POTTER LOGGING		10/09	DENNY POTTER	2	CHEMULT/0700	CHEMULT/1900
E-35 DOZ3 PJF INC		10/10	AARON FENTER	2	CHEMULT/0700	CHEMULT/1900
E-54 EXCA B ROCK READY		10/11	GLENN ROBINSON	1	CHEMULT/0700	CHEMULT/1900
E-109 SKD1 MARK JONES TRUCKING		10/03	WILL DUFFIELD	2	CHEMULT/0700	CHEMULT/1900
E-45 FEL1 MARK JONES TRUCKING		10/01	TYLER LARCEY	2	CHEMULT/0700	CHEMULT/1900
E-44 FEL2 RUDE LOGGING/ FEL2		09/30	STEVE KOWING	2	CHEMULT/0700	CHEMULT/1900
E-42 LOG SELF LOADER MARK JONES		09/29	RON ELLIOT	1	CHEMULT/0700	CHEMULT/1900
E-43 LOG SELF LOADER MARK JONES		09/29	KEN HALE	2	CHEMULT/0700	CHEMULT/1900
8 Division/Group Communication Summary						
Function	Channel	RX Frequency N/W	RX Tone/NAC	TX Frequency N/W	TX Tone/NAC	Mode
COMMAND	1	171.4250	103.5	166.0000	192.8	
COMMAND	2	171.4250	103.5	166.0000	179.9	
TACTICAL	6	167.3750	103.5	167.3750	103.5	
AIR TO GROUND	13	171.1125		171.1125		
AIR TO GROUND	14	173.8625		173.8625		
AIR GUARD	16	168.6250		168.6250	110.9	
9. Prepared By (Resource Unit Leader)			Approved By (Planning Section Chief)		Date	Time
JESSICA VALDEZ RESL			DAVID BERENS PSC1 <i>DB</i>		09/28/2020	1800

Division/Group Assignment List (ICS 204 WF)
Controlled Unclassified Information//Basic

1. Incident Name: THIELSEN		3.	
2. Operational Period: DAY		Branch: THIELSEN	Division/Group: PAPA / WHISKEY
Date/Time From: 09/29/2020 0700 TUE	Date/Time To: 09/29/2020 1900 TUE		

4. Operations Personnel			
OPERATIONS CHIEF	JEREMY BRAND	PLANNING OPS	MICHAEL DAVIS CHAD COOK (T)
BRANCH DIRECTOR	BRYCE THOMAS BRIAN BROWNING (T)	DIVISION/GROUP SUPERVISOR	BERT PLANTE CLAY HARVEY (T)
SAFETY OFFICER	TROY FLOYD (SOF1) STEVE GRAY (SOF2-T)		

5. Resources Assigned this Period					
Strike Team / Task Force / Resource Designator	LWD	Leader	Number Persons	Drop Off PT./Time	Pick Up PT./Time
E-55 CHIP VALLEY TIMBER INC.	10/02	LANCE HEARN	2	CHEMULT/0700	CHEMULT/1900
E-97 WTS2 ALL WET WATER TRUCKING	10/04	WILLIAM HOOVER	1	CHEMULT/0700	CHEMULT/1900
O-105 FOBS	10/06	JOHN MONCURE	1	CHEMULT/0700	CHEMULT/1900
O-106 FOBS (T)	10/06	ADAM CHRISTIE	1	CHEMULT/0700	CHEMULT/1900
O-8 REAF (T)	09/29	AMARYILLIS MAYNARD	1	CHEMULT/0700	CHEMULT/1900
O-114 REAF (T)	10/05	CASEY SCHUDER	1	CHEMULT/0700	CHEMULT/1900
O-59 EMTP	10/02	MATTHEW STIVERS	1	CHEMULT/0700	CHEMULT/1900
O-69 EMPF MED TRANSPORT	10/05	WILLIAM BENEDICT	1	CHEMULT/0700	CHEMULT/1900
E-72 MED TRANSPORT	10/05	CHRIS ARVICSON	1	CHEMULT/0700	CHEMULT/1900

6. Control Operations/Work Assignments:

TASK:

- Continue working along FS 060 to 950 road and along the southernmost dozer line from Hwy 138, constructing a shaded fuel break.
- Cold trail and mop-up between Cinnamon Butte & Hwy138 and south from Whits End Rd along the southern fire edge to the wilderness boundary.
- Continue to monitor fire activity around Cinnamon Butte Communications Site.
- Monitor fire activity on the east side of the division.
- Secure spot fire north of Whits End Rd with direct line.

3. Division/Group Communication Summary						
Function	Channel	RX Frequency N/W	RX Tone/NAC	TX Frequency N/W	TX Tone/NAC	Mode
COMMAND	1	171.4250	103.5	166.0000	192.8	
COMMAND	2	171.4250	103.5	166.0000	179.9	
TACTICAL	6	167.3750	103.5	167.3750	103.5	
AIRTOGROUND	13	171.1125		171.1125		
AIRTOGROUND	14	173.8625		173.8625		
AIRGROUND	16	168.6250		168.6250	110.9	

9. Prepared By (Resource Unit Leader) JESSICA VALDEZ RESL	Approved By (Planning Section Chief) DAVID BERENS PSC1 <i>DB</i>	Date 09/28/2020	Time 1800
---	--	---------------------------	---------------------

Division/Group Assignment List (ICS 204 WF)
Controlled Unclassified Information//Basic

1. Incident Name:		3:	
THIELSEN		Branch: THIELSEN	Division/Group: PAPA / WHISKEY
2. Operational Period: DAY			
Date/Time From: 09/29/2020 0700 TUE	Date/Time To: 09/29/2020 1900 TUE		
4. Operations Personnel			
OPERATIONS CHIEF	JEREMY BRAND	PLANNING OPS	MICHAEL DAVIS CHAD COOK (T)
BRANCH DIRECTOR	BRYCE THOMAS BRIAN BROWNING (T)	DIVISION/GROUP SUPERVISOR	BERT PLANTE CLAY HARVEY (T)
SAFETY OFFICER	TROY FLOYD (SOF1) STEVE GRAY (SOF2-T)		
6. Control Operations/Work Assignments:			
<u>PURPOSE:</u>			
<ol style="list-style-type: none"> To be prepared in case fire moves beyond current containment. To ensure fire stays within current footprint. To ensure safety of infrastructure at Cinnamon Butte. To prevent spot fire from progressing. 			
<u>END STATE:</u>			
<ol style="list-style-type: none"> To have a defensible line to burn off and contain the fire. Infrastructure is safe with no threats from the fire. Spot fire is no longer a threat to the containment line. 			
7. Special Instructions:			
<ol style="list-style-type: none"> If need arises to go to Cinnamon Butte communication site, coordinate with Division Papa. If unable to contact DIVS, contact Branch 1 or Field OSC. Resources identified as *IA* will be responsible for initial attack and will report to DP 50 when requested for dispatch instructions. 			

8. Division/Group Communication Summary

Function	Channel	RX Frequency N/W	RX Tone/NAC	TX Frequency N/W	TX Tone/NAC	Mode
COMMAND	1	171.4250	103.5	166.0000	192.8	
COMMAND	2	171.4250	103.5	166.0000	179.9	
TACTICAL	6	167.3750	103.5	167.3750	103.5	
AIR TO GROUND	13	171.1125		171.1125		
AIR TO GROUND	14	173.8625		173.8625		
AIR GUARD	16	168.6250		168.6250	110.9	

9. Prepared By (Resource Unit Leader)	Approved By (Planning Section Chief)	Date	Time
JESSICA VALDEZ RESL	DAVID BERENS PSC1 <i>DB</i>	09/28/2020	1800

Division/Group Assignment List (ICS 204 WF)
Controlled Unclassified Information//Basic

1. Incident Name: THIELSEN		3.	
2. Operational Period: DAY		Branch:	Division/Group: SECURITY GROUP
Date/Time From: 09/29/2020 0700 TUE	Date/Time To: 09/29/2020 1900 TUE		

4. Operations Personnel			
OPERATIONS CHIEF	JEREMY BRAND	PLANNING OPS	MICHAEL DAVIS CHAD COOK (T)
BRANCH DIRECTOR	BRYCE THOMAS BRIAN BROWNING (T)	DIVISION/GROUP SUPERVISOR	MIKE WARD WARREN SHRUM (T)
SECURITY MANAGER	ROY KINNER KATLYN GRUBB (T)	SAFETY OFFICER	TROY FLOYD (SOF1) STEVE GRAY (SOF2-T)

5. Resources Assigned this Period					
Strike Team / Task Force / Resource Designator	LWD	Leader	Number Persons	Drop Off PT./Time	Pick Up PT./Time
SEC1	10/03	O-91 DANIELLE BREAKELL	1	NIGHT SHIFT/	
SEC1	10/04	O-92 ADAM HURT	1	NIGHT SHIFT/	
SEC1	10/04	O-107 DONNA BUSBEE	1	DAY SHIFT/	
SEC1	10/07	O-139 CARL DUNNING	1	DAY SHIFT/	
SEC2	10/04	O-108 MICHELLE WHELAN	1	DAY SHIFT/	
SEC2	10/03	O-89 GABRIEL OSEGUERA	1	DAY SHIFT/	
SEC2	10/03	O-90 TRICIA BOLES	1	DAY SHIFT/	

6. Control Operations/Work Assignments:
Road Block Attendants
Camp Security
Fire Area Patrol

7. Special Instructions:
Emergency traffic requiring dispatch should go through 911 or Crater Lake channel 12 , which is monitored 24 hours a day. The 24 hour dispatch at Crater Lake National Park is called Central.

8. Division/Group Communication Summary						
Function	Channel	RX Frequency N/W	RX Tone/NAC	TX Frequency N/W	TX Tone/NAC	Mode
COMMAND	1					
TACTICAL	14					
TACTICAL	VLAW					

9. Prepared By (Resource Unit Leader) JESSICA VALDEZ RESL	Approved By (Planning Section Chief) DAVID BERENS PSC1 <i>DB</i>	Date 09/28/2020	Time 1800
---	--	---------------------------	---------------------

INCIDENT RADIO COMMUNICATIONS PLAN (ICS 205)

Controlled Unclassified Information//Basic

1. Incident Name:		2. Date/Time Prepared:		3. Operational Period:		Date/Time To:					
THIELSEN		Date: 09/28/2020 Time: 1800	09/29/2020 0700		09/29/2020 1900		TUE TUE TUE				
4. Basic Radio Channel Use:											
Zone Group	Ch #	Function	Channel Name/Trunked Radio System Talkgroup	Assignment	RX Freq	RX Tone/NAC	TX Freq	TX Tone/NAC	Mode (A,D, or M)	Remarks	
7	1	COMMAND	E CINNMN	UMPQUA NF CINNAMON BUTTE	171.4250N	103.5	166.0000N	192.8	A	DIV A/M, DIV P/W	
7	2	COMMAND	E PIGIRN	UMPQUA NF PIG IRON RPTR	171.4250N	103.5	166.0000N	179.9	A	DIV P/W	
7	3	COMMAND	E DOEHD	UMPQUA NF DOE HEAD RPTR	171.4250N	103.5	166.0000N	186.2	A		
7	4	TACTICAL	NURD PRJ	NURD/RRF PROJECT	169.1250N	103.5	169.1250N	103.5	A		
7	5	TACTICAL	DLRD PRJ	DIAMOND LAKE RD PROJECT	168.2625N	103.5	168.2625N	103.5	A	DIV A/M	
7	6	TACTICAL	CG/T PRJ	COTTAGE GROVE/ TILLER PROJECT	167.3750N	103.5	167.3750N	103.5	A	DIV P/W	
7	7	COMIMAND	WNF WALK	WINEMA NF WALKER RPTR	170.5250N	103.5	162.7500N	141.3	A		
7	8	COMMAND	RRFHRS	ROGUE RIVER NF HERSHBERGER	169.5750N	67.0	164.8750N	67.0	A		
7	9	COMIMAND	CHILCOOT	FA CHILCOOT REPEATER	170.5500N	103.5	164.8000N	192.8	A		
7	10	COMMAND	INTEROP	DOUGLAS CO. INTEROP	152.6600N	151.4	157.8600N	110.9	A		
7	11	COMIMAND	WIF HUCK	WILLIAMETTE NF HUCKLEBERRY RPT	170.4625N	103.5	164.8250N	103.5	A		
7	12	COMMAND	CRATR LK	CRATER LAKE NP WATCHMEN	170.1000N	110.9	166.2375N	110.9	A		
7	13	AIR TO GROUND	A/G-PRIMARY	NIFC AIR TO GROUND	171.1125N		171.1125N		A	ALL DIVISIONS	
7	14	AIR TO GROUND	A/G-SECONDARY	NIFC AIR TO GROUND	173.8625N		173.8625N		A	ALL DIVISIONS	
7	15	TACTICAL	VMED 28	INCIDENT MEDIVAC	155.3400N		155.3400N		A	** MEDIVAC **	
7	16	AIR GUARD	AIR GUARD	AIR GUARD	168.6250N		168.6250N	110.9	A	ALL DIVISIONS	
5. Special Instructions:											
6. Prepared By				Name: JERRY W. PATRICK				Signature: 		Date/Time: 09/28/2020 1800	
ICS 205				IAP Page							

MEDICAL PLAN (ICS 206)

1. Incident Name: Thielsen Fire				2. Operational Period: Date: 09/29/20 Time: 0700 - 1900			
3. Medical Aid Stations:							
Name	Level	O#	LWD	Location	Contact Number(s)/Frequency	Paramedics on Site?	
Jeff Cummings	MEDL	O-31.37	10/5	Fire Camp	317-730-6653	<input type="checkbox"/> Yes	<input checked="" type="checkbox"/> No
Matthew Stivers	EMTP	O-59	10/1	DP-03	256-375-4260	<input checked="" type="checkbox"/> Yes	<input type="checkbox"/> No
Jason Silvestri	EMTP	O-62	10/1	DP-52	321-403-2650	<input checked="" type="checkbox"/> Yes	<input type="checkbox"/> No
Will Benedict	EMTP	O-69	10/5	H-20	480-861-1856	<input checked="" type="checkbox"/> Yes	<input type="checkbox"/> No
Ryan Gregor	EMTP	O-328	10/4	Helispot	602-363-0770	<input checked="" type="checkbox"/> Yes	<input type="checkbox"/> No
4. Transportation: (indicate air or ground):							
ON SCENE AMBULANCE							
Ambulance Service	E#	LWD	Location	Phone Number(s)/Frequency	EMS Level		
Chemult Fire Protection	70	10/05	DP-52		<input checked="" type="checkbox"/> ALS	<input checked="" type="checkbox"/> BLS	
Med Transport	72	10/07	DP-03	541-786-9514	<input checked="" type="checkbox"/> ALS	<input type="checkbox"/> BLS	
In-Area Ambulance Services							
Chiloquin Ambulance	156 Second Ave, Chiloquin, Or 97624		911 or 541-783-3131 911 or 541-783-3860		<input checked="" type="checkbox"/> ALS	<input type="checkbox"/> BLS	
Crescent Fire and Ambulance	136727 Main, Crescent, Or 97733		911 or 541-433-2466		<input checked="" type="checkbox"/> ALS	<input type="checkbox"/> BLS	
Chemult Ambulance	109 800 US 97 La Pine, Or		911 or 541-290-1272		<input checked="" type="checkbox"/> ALS	<input type="checkbox"/> BLS	
Air Link	2500 NE Neff Rd, Bend, Or 97701		911 or 541-884-4876		<input checked="" type="checkbox"/> ALS	<input type="checkbox"/> BLS	
Mercy Air	2020 Milligan Way, Medford, Or, 9704		911 or 541-554-4876		<input checked="" type="checkbox"/> ALS	<input type="checkbox"/> BLS	
5. Hospitals:							
Hospital Name	Address	Contact Number	Travel Time		Trauma Center	Burn Center	Helipad
			Air	Ground			
St Charles Medical Center	2500 NE Neff Rd, Bend, Or	541-706-4550	40 min	75 min	<input checked="" type="checkbox"/> Yes Level: 2	<input type="checkbox"/> Yes <input checked="" type="checkbox"/> No	<input checked="" type="checkbox"/> Yes <input type="checkbox"/> No
Sacred Heart Medical Center	5900 Coliseum Blvd, Springfield, Or	541-222-6929	60 min	150 min	<input checked="" type="checkbox"/> Yes Level: 2	<input type="checkbox"/> Yes <input checked="" type="checkbox"/> No	<input checked="" type="checkbox"/> Yes <input type="checkbox"/> No
Legacy Emmanuel	2801 Ganterbein Ave, Portland, Or	503-413-4121	120 min	270 min	<input checked="" type="checkbox"/> Yes Level 1	<input checked="" type="checkbox"/> Yes <input type="checkbox"/> No	<input checked="" type="checkbox"/> Yes <input type="checkbox"/> No
Providence	1111 Crater Lake Ave, Medford, Or	541-732-6440	45 min	120 min	<input type="checkbox"/> Yes Level: 3	<input type="checkbox"/> Yes <input checked="" type="checkbox"/> No	<input checked="" type="checkbox"/> Yes <input type="checkbox"/> No
Mercy Medical Center	2780 Stewart Parkway, Roseburg, Or	541-673-0611	45 min	150 min	<input type="checkbox"/> Yes Level: 3	<input type="checkbox"/> Yes <input checked="" type="checkbox"/> No	<input checked="" type="checkbox"/> Yes <input type="checkbox"/> No
6. Special Medical Emergency Procedures:							
<p>A. Render aide to patient and contact Communications</p> <p>B. Use the Medical Incident Report ("8 Line") report attached to the back of this IAP or page 118 of the IRPG Purple Edition (2018).</p> <p>C. Establish an IWI IC to take charge of the incident</p>							
7. Prepared by (MEDL): Jeff Cummings Signature: <i>/s/ Jeff Cummings</i>							
8. Approved by (SOF2): Troy Floyd Signature: <i>/s/ Troy Floyd</i> (SOF2t): Steve Gray Signature: <i>/s/ Steve Gray</i>							
ICS 206		IAP Page _____		Date/Time: 9/28/20			

Helicopter Landing Zones			
Landing Zone:	Coordinates:	Landing Zone:	Coordinates:



HEALTH AND SAFETY MESSAGE

*“We don’t plan on luck to be safe, we plan on sound risk management and good decisions.”
~ The Red Team*

INCIDENT: Archie Creek & Thielsen Fire	DATE: Tuesday September 29, 2020
Major Hazards & Risks: <i>Weather, Heavy Equipment, Falling Snags, Powerlines</i>	
<p>Weather: Be aware of Lower Relative Humidity’s, Higher Temperatures trending this week</p> <p>Heavy Equipment: There is a lot of heavy equipment on both the Archie Creek & Thielsen Fire and likely more to come for suppression repair, and fuels reduction. With that brings large transports needed to move the equipment into and around the fire. You can help reduce the possibility of having an accident by driving slowly, stay alert and drive defensively. When you park in these areas make sure your vehicle does not block the travel way on these roads. If you are a passenger while the driver is backing offer to get out and be a spotter. These are certainly accidents that can be prevented.</p> <p>Falling Snags: In addition to the heavy equipment, there will be fallers along interior roads to fell hazard trees. Fallers make sure you have road guards before felling trees along roadways.</p> <p>Chippers: It is important that all resources working with the chipper be briefed on safe working practices and sign the JHA for chipper operation before using the chipper. The operator of the chipper must be trained and qualified. The operator should be the owner or employee of the chipper contractor.</p> <p>Powerline: Always treat downed powerlines as if they are LIVE wires. Refer to Powerline Safety in the (IRPG) Incident Response Pocket Guide pages 24 & 25.</p>	

Thank you for your time and consideration

*Archie Creek and Thielsen Fire Safety Officers: Larry Connell, Tommy Hawkins, Troy Floyd,
Steve Gray, Gary Kemp, Chad Hyatt, and Brad Lidell*

If you suspect that you might have COVID-19...



Do NOT enter the building at Chemult Ranger Station if you have any of the following symptoms:

- **New Loss of Taste or Smell**
- **Fever (100.4 and Greater)**
- **Shortness of Breath or Difficulty Breathing**
- **Sore Throat**
- **Congestion or Runny Nose**

- 1. Isolate yourself away from others**
- 2. Call 317-730-6653 for medical attention**



Daily COVID-19 Reminder

- **“MODULE OF ONE” Concept:** Resources assigned to the Thielsen Fire need to focus on reducing the amount of time they spend around other resources they do not need to directly work with. Please limit your exposure to other resources.
- **Cloth face coverings (MASKS):** All individuals must wear a mask when they are working in close quarters outside their “Module of One.”
 - Masks must cover your mouth and nose.
 - Lightly used medical masks are okay.
 - Supply has medical masks for distribution.
 - Masks need to be worn inside ICP buildings, and when social distancing is not practical (supply, ground support, briefing areas).
- **Hygiene:** All resources need to wash their hands before and after touching common items around camp.
- **Local Community:** Please ensure that resources are following the above when they are visiting local area business.
- **Wildland Fire COVID-19 Screening Tool:** Apply the screening tool to yourself and any crew members you are responsible for.

If you have questions or concerns, please contact the Red Team COVID Coordinator
Birk Roseman 850-363-7214 / birk.roseman@usda.gov

Wildland Fire COVID-19 Screening Tool

DO YOU HAVE ANY OF THESE SYMPTOMS?

Today or in the past 24 hours, have you had a fever or a combination of more than one of the other any symptoms listed below **in addition to your normal work-related issues?**

- Fever, felt feverish, or had chills? Repeated shaking with chills?
- Cough? Shortness of breath or difficulty breathing?
- Muscle pain? Headache? Sore throat?
- New loss of taste and/or smell?

In the past 14 days, have you had contact with a person known to be infected with the coronavirus (COVID-19)?

DOCUMENT IN YOUR 214 THAT YOUR CREW AND YOU HAVE CONDUCTED SELF SCREENING EVERY DAY.

Take temperature with touchless thermometer if available

Wildland Fire COVID-19 Symptom Protocols

If you or a member of your crew have symptoms related to COVID-19:

- **Remove the individual from work duties.**
- **Do not announce that someone has symptoms, step aside, and report to Medical.**
- **Wait for clearance to return to duty.**

To best protect all Archie Fire resources, please log the “CONTACT” you and your crew may have had each day in your 214.

- **Contact: exposure to individuals outside of your “Module of One” that is within 6 feet and lasts longer than 15 minutes.**

If you have questions or concerns, please contact the Red Team COVID Coordinator
Birk Roseman 850-363-7214 / birk.roseman@usda.gov

AIR OPERATIONS SUMMARY

Prepared By: Lynne Howard

Prepared Date: 09/28/20

Prepared Time: 1630

INCIDENT NAME: Thielsen	OPS PERIOD DATE: 09/29/20	START TIME: 0800	END TIME: 2000	Sunrise Chemult: 0703	Sunset Chemult: 1852
3. REMARKS (Safety Notes, Hazards, and Air Operations Special Equipment, etc.): Call LIFC on Walker repeater when taking off and landing at Chemult. Transition to RICC as you enter the Umpqua. HIGH HOT HEAVY CONDITIONS, SMOKE, HIGH WINDS, TURBULENCE. FOLLOW WIND LIMITATION PROTOCOLS WHEN CONDUCTING AIR OPERATIONS. Please Send all Aircraft costs to: Jeanne Bradley jbradley@idl.idaho.gov					
MEDEVAC:		NG Hoist @ Salem - Order thru NWCC Ops @ 503-808-2720 Short Haul @ Archie Creek - Order thru Roseburg Aircraft Desk @ 541-957-3253			
TFR #: 0/2378 Polygon to 10000 msl Freq-128.100					

PERSONNEL	NAME	PHONE #	FREQUENCIES	AM	FM	FIXED-WING- Type/ Make-Model/ N#/ Base
AOBD	Lynne Howard	678-699-3266	A/G		171.1125	AIRTANKERS - Order through RICC
AOBD(T)	Teresa Williamson	479-264-6446				
ASGS	Jeanne Bradley	208-512-1518	A/A	128.100		LEAD PLANES- Order through RICC
HEBM	Clint Davis	573-247-1449				AERIAL SUPERVISION- Order through RICC
SEC2	Gabe Oseguera	501-609-5675				SEATS- Order through RICC
HMGB - 0HX	Tyler Davis	360-220-3359				
HMGB - IHP	Elijah Prezioso (Mgr-t) Bob Nichols	606-315-4006				
Roseburg Dispatch (RICC)		541-957-3325	Cinnamon (Umpqua) - Rx: 171.425 tone 103.5 - Tx: 166.000 tone 192.8			
Lakeview Dispatch (LIFC)		541-947-6315	Walker (Lakeview) - Rx: 170.525 tone:103.5 - Tx:162.750 tone:141.3			

HELICOPTERS

FAA N#	T Y	MAKE/ MODEL	BASE	START	AVAIL	REMARKS	FAA N#	T Y	MAKE/ MODEL	BASE	START	AVAIL	REMARKS
30IHP	2	UHH	Beaver Marsh	0800	0900	Limited							
20HX	3	AS-350-B3	Beaver Marsh	0800	0900								

TASK/ MISSION/ ASSIGNMENT (Type/ function includes: Air Tactical, Retardant, Recon, Personnel Transport, Bucket Operations, SAR, etc.)	NAME OF PERSONNEL OR CARGO (If applicable) or instructions for tactical aircraft	MISSION START	FLY FROM	FLY TO
Recon	As Requested	As Requested	Beaver Marsh / 2S2	Fire
Bucket Support / Supply Missions	As Requested	As Requested	Beaver Marsh / 2S2	Fire
Personnel Transport	As Requested	As Requested	Beaver Marsh / 2S2	Fire
Aerial Supervision	As Requested	As Requested	KLM	Fire

Archie Creek Fire & Thielsen Fire Training Message



You can close out your training assignment in advance of scheduled demob.
Beat the rush, close out your training assignment now!!

Contact the Incident Training Specialist

Erika L. Davis (850) 841-0038, Erika.Davis@USDA.GOV, MS Teams, FaceTime, or WhatsApp

TRAINING REGISTRATION



<https://tinyurl.com/yxs7x4bm>

- Initiate registration via QR code
- Send Red Card and PTB cover
- Receive confirmation email w/forms

TRAINING CLOSE-OUT



<https://tinyurl.com/y54ufg3v>

- Initiate Close-out via QR code
- Send completed Performance Evaluation(s), Evaluation Record(s), Final Evaluators Verification (if necessary)



Thielsen Fire Union Contact Information

For
NFFE Bargaining Unit Employees of the Forest Service
As of September 18, 2020

Union Representative(s):	PRIMARY: Linda M. Spencer	SECONDARY: Erin Kidwell
Title:	Chief Steward for Umpqua BU	R6 FS Council VP
E-mail:	linda.m.spencer@usda.gov	erin.kidwell@usda.gov
Phone:	541-825-3163	971-333-4091

Notice of Right to Representation

As a bargaining unit employee represented by a labor organization, you have the right to request representation from your certified labor organization at any investigative examination/interview where you reasonably believe the examination might result in disciplinary action being taken against you. You may make this request at any time prior to or during the interview. If you request union representation, your agency may opt to: (1) suspend questioning and grant your request then resume the interview; (2) discontinue the interview; or (3) offer you the choice to proceed with the interview without a Union representative or to forego the interview.

Clarification about the Above Notice

If a management representative wants to question you (a bargaining unit employee) about an allegation that you were involved in some occurrence that could result in a proposal to discipline you, Union believes it is in your interest to have a Union representative present when you are questioned. **You have to invoke that right by asking for representation. Management is not obligated to inform you of this right, and they are not obligated to automatically arrange for a Union representative to be present.** In the event that you request representation and a Union representative has not been dispatched to the incident, contact will be made with the Union representative listed above, and arrangements will be made for that representative or his designee to come out on site, or to meet with you by telephone.



LINK TO YOUR LABOR CONTRACT
<http://www.nffe-fsc.org/?master>



Afterhours/Nighttime contact #: Erin Kidwell 971-333-4091

FINANCE

Communication for finance should be sent to
2020.Thielsen.Finance@firenet.gov

Submit all Personnel Time and Equipment Time to the above email.



All CTRs and Shift Tickets must be signed by your incident supervisor.

Please write your fire name and Resource Order number on the CTR or Shift Ticket.

Breaks:

Show a break after no more than 8 hours of work. All exceptions must include a detailed explanation.

Demob: If you are scheduled to demob, please contact Finance a day in advance to ensure that your time is complete.

Please label CTR files: **Last, First O-1 CTR 09.28 – 09.29.20**

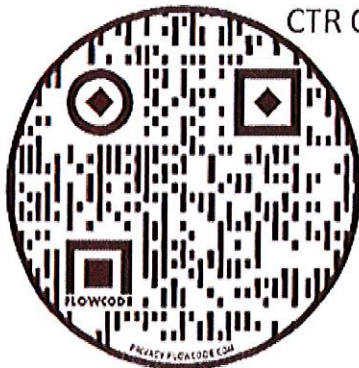

CTR QR Code

Tip: Select download (three small dots at the top if you have an iPhone), you can use the free Adobe Acrobat Reader DC for PDF app; the form will be fillable.

INCIDENT DOCUMENTATION

The Thielsen Fire IMT is endeavoring to reduce the amount of physical paper documentation to the extent practicable.

Please help your friendly neighborhood DOCL prepare an efficient and organized documentation package by **uploading your documents early and often!**

PREFERRED METHOD:

- Review the list of files required to be retained by the IMT (via QR Code below). Store these files in your MS Team Channel and the DOCL will copy over to official eDOCBOX.



ALTERNATIVE METHOD:

- Email files to 2020.thielsen.plans@firenet.gov with subject heading "Incident Documentation"
- Upload directly to the digital "Doc Box Inbox" via the Teams Documentation Channel. Once in the Channel, select the "files" tab at the top to find the inbox.
- If unable to scan, text, or email a picture of the document electronically, there is a physical Doc Box located in the Plans Section for hardcopy files.

Documentation questions?

Contact: [Aerin Land@firenet.gov](mailto:Aerin_Land@firenet.gov) 305-432-6695

(Working virtually on the east coast and may be unavailable after 20:00 PDT) You may also contact any onsite Plans person.

Steps in the Demob process

- If you need an airline flight, use the QR code below to schedule a flight at least 3 days before your demob date.
- All resources need to turn in supplies, radios, clean up your camp site, get vehicle/equipment inspected and get weed washed if your vehicle and equipment have been on the line.
- Contact Logistics to confirm that you have completed the above steps.
- Next close out with the Time Unit virtually using your smart device or laptop connected to the internet, Check-in at Chemult ICP will have a laptop available.
- Trainees need to close out with the Training Specialist before demobing.

Units to Contact	Name	Phone	email
Logistic Section	Lem Cooksey	850-508-9097	Lemuel_cooksey@firenet.gov
Time	Laura Wilson	765-427-7564	2020.thielsen.finance@firenet.gov

Before you leave, contact (txt, call or email) the Demob Unit to confirm all the steps are complete, use the QR Code below for (ETD/ETA) if driving.

Demob Contact information: Jeff DeMatteis Cellphone#: **601-415-9080**

2020.thielsen.demob@firenet.gov

Air Travel Info



Vehicle Travel Info

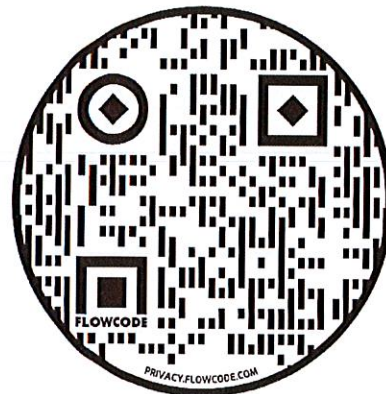

5 Day Demob Planner

If you are on this list or not on this list in error, or a date is wrong, please inform your incident supervisor to get in touch with Demob.

DEMOB DATE	REQ #	RESOURCE NAME	KIND	TRV	CITY	STATE
09/29/2020	O-35	DELCOLLO, MATTHEW BLAIR	EQPM	AOV	ROSEBURG	OR
09/29/2020	O-52	CURRY, KEVIN M	ITSS		N/A	
09/30/2020	C-5	GASC	HC2I	AIR	MACON	GA
09/30/2020	E-25	C&R REFORESTATION	ENG6	POV	AURORA	OR
09/30/2020	E-34	BOB MURRAY LOGGING	DOZ2	POV	ROSEBURG	OR
09/30/2020	E-42	MARK JONES TRUCKING	LOG	POV	ROSEBURG	OR
09/30/2020	E-43	MARK JONES TRUCKING	LOG	POV	ROSEBURG	OR
09/30/2020	O-8	MAYNARD, AMARYILLIS	REAF	AOV	ROSEBURG	OR
09/30/2020	O-60	BROME, SARAH	REAF	AOV	ROSEBURG	OR
09/30/2020	O-66	HOLMES, YVONNE D	THSP	AIR	MACON	GA
09/30/2020	O-82	MCDERMID, SCOTT	ATGS			
10/01/2020	E-23	BIG BEAR LOGGING &	ENG6	POV	COQUILLE	OR
10/01/2020	E-44	RUDE LOGGING/ FEL2	FEL2	POV	JOHN DAY	OR
10/01/2020	E-54	B ROCK READY	EXCA	POV	ROSEBURG	OR
10/01/2020	E-129	GA 611	ENG6	AOV	CHATSWORT	GA
10/02/2020	C-10	HC2I AR RAZORBACKS	HC2I	AR	FORT SMITH	AR
10/02/2020	E-18	STEVE GILES INC	MAST	POV	ROSEBURG	OR
10/02/2020	E-33	AUTOBROT WATER	WEED	OTH	MEDFORD	OR
10/02/2020	E-45	MARK JONES TRUCKING	FEL1	POV	ROSEBURG	OR
10/02/2020	E-77	EVANS VALLEY	HNDW	POV	ROGUE	OR
10/02/2020	E-78	HANDWASHING STATION	HNDW	POV	LEBANON	OR
10/02/2020	O-38	FLIEHMAN, RYAN MARK	IMET	AR	WILMINGTON	OH
10/02/2020	O-81	ALLEN, SHKITA F	THSP	AIR	ATLANTA	GA
10/02/2020	O-85	C & K WILDLAND FIRE	FMOD	POV	CHEMULT	OR
10/02/2020	O-111	LYONS, BEN	ABRO	AR	TELL CITY	IN
10/03/2020	C-11	MOSQUEDA	HC2	POV	SALEM	OR
10/03/2020	E-52	CONT. WATER WAGON	ENG6	POV	CHEMULT	OR
10/03/2020	E-55	VALLEY TIMBER INC.	CHIP	POV	CAVE	OR
10/03/2020	E-67	H2O 2 GO/POTABLE	POT2	POV	CHEMULT	OR
10/03/2020	E-69	ALPINE WATER SERVICE-	GWT2	POV	TONASKET	WA
10/03/2020	E-80	ABC LIGHTNING	WTS2	POV	BEND	OR
10/03/2020	O-9	PORTER, JOSEF D	REAF	AOV	TILLER	OR
10/03/2020	O-22	GIBSON, LINDA M	TFLD	REN	ROSEBURG	OR
10/03/2020	O-59	STIVERS, MATTHEW	EMTP	AR	TALLADEGA	AL
10/03/2020	O-62	SILVESTRI, JASON A	EMTF	AIR	TITUSVILLE	FL
10/03/2020	O-64	MULLINS, ALARIC VINCE	RCDM	AR	TALLAHASSE	FL
10/03/2020	O-79	GOODSON LOGGING	FMOD	POV	CHEMULT	OR

PHONE LIST - THIELSEN FIRE effective 09-27-2020

Position	Name	Phone Number	Position	Name	Phone Number
COMMAND			FINANCE		
Incident Commander	Mike Dueitt	850-228-0320	Chief	Sandra Morris	770-670-0274
Incident Commander (t)	Charlie Patterson	850-661-1005	Chief (t)	Jenny Cross	423-715-9025
Deputy IC	Steve Parrish	850-524-1244	Chief (t)	Laura Wilson	765-427-7564
Liaison Officer	Paul Stevens	252-216-6316	Time Unit Leader (t)	Donna Line	
Liaison Officer (t)	David Parker	239-316-0898	Cost Unit Leader	Tom Steele	770-422-6812
Covid Coordinator	Birk Roseman	850-363-7214	Cost Unit Leader	Marlene Hudson	850-570-5478
Public Information Officer	John Bearer	717-802-4963	Comp/Claims	Alice Barnette	865-243-6222
Public Information Officer (t)	Derek Shoun	541-281-2291	Comp/Claims	Pearl Cowan	541-969-2396
Public Information Officer (t)	Jason Engle	479-645-8485	Procurement Unit Leader	Shane Lavalley	720-398-7321
Safety Officer	Brad Lidell	812-583-5543			
Safety Officer	Troy Floyd	706-346-2944			
Safety Officer (t)	Steve Gray	770-655-8002	PLANNING		
OPERATIONS			Chief	Marg Olson	573-647-5844
Lead Ops	Jeremy Brand	256-589-5098	Deputy Chief	Dave Berens	601-319-6823
Planning Ops	Mike Davis	936-219-7743	Chief (t)	Missy Forder	540-622-3703
Planning Ops (t)	Chad Cook	828-360-4985	Demob Unit Leader	Jeff DeMatts	601-415-9080
Ops Branch Director	Bryce Thomas	850-625-6634	Resource Unit Leader	Barry Farrell	615-691-2364
Ops Branch Director (t)	Brian Browning	828-200-0102	Status Check-In (t)	Jeff Bass	318-286-2189
DIVS A/M/Security Group	Mike Ward	470-446-2247	Documentation Unit Leader	Aerin Land	
DIVS A/M/Security Group (t)	Warren Shrum	406-493-2028	Situation Unit Leader (t)	Justin Robinson	541-709-8192
DIVS P/W	Bert Plante	732-904-5935	GISS	Eric Schmeckpeper	404-805-8395
			Fire Behavior Analyst	Alison Coons	606-260-0526
AIR OPERATIONS			Fire Behavior Analyst (t)	Allan Hepworth	803-716-5263
Air Operations Branch Director	Lynne Howard	678-699-3266	IMET	Ryan Fliehman	740-525-1697
AOBD (t)	Teresa Williamson	479-264-6446	Incident Technology Support Specialist (t)	Julian Martinez	505-553-0337
Air Support Group Supervisor	Brad Bernardy	601-540-6528	Training Specialist	Erika Davis	850-841-0038
Air Support Group Supervisor	Jeanne Bradley	208-512-1518			
Helibase Manager	Clint Davis	850-901-7472	LOGISTICS		
			Chief	Leslie Morgan	423-716-1510
			Deputy Chief	Tom Phillips	936-635-7154
			Facilities Unit Leader	Gene-Paul Matson	434-665-0444
			Medical Unit Leader	Jeff Cummings	317-730-6653
			Ground Support Unit Leader	Todd Waller	501-337-6308
			Supply Unit Leader	Lemuel Cooksey	850-508-9097
			Receiving/Distribution Mgr	Hasan Lot	606-768-2111
			Receiving/Distribution Mgr	Vince Mullins	850-694-8680
			Communications Tech	Shannon Herring	470-201-9582
			Communications Tech	Robert (Guy) Prather	850-524-2560
			Security Manager	Roy Kinner	208-983-8443
			Security Manager	Katlyn Grubb	415-500-5909
THIELSEN COMMUNICATIONS AT CHEMULT RD		206-771-0237			

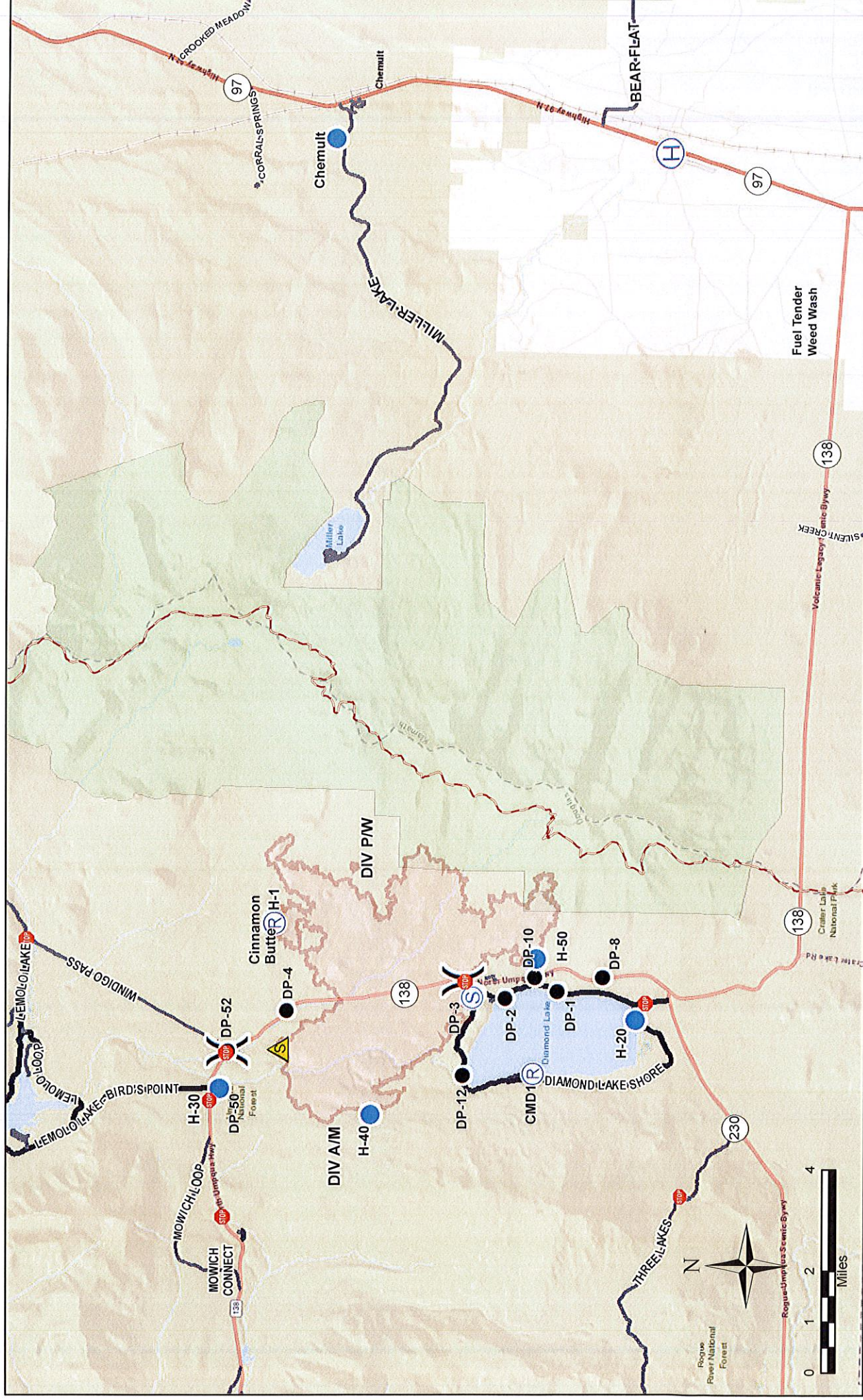

Thielsen Fire
IAP Transportation Map
 OR-UPF-000441
 Operational Period: 9/29/2020 Day
 Created by: Red Team GIS

Weed Wash:

The access road to Buck Eye Cinder Pit is on the north side of HWY 138 approximately 1.25 miles west from the Junction with HWY 97. The road is signed in orange as "Staging Area."

To access the weed wash, traffic travelling north will proceed to the Buck Eye cinder pit to turn around. They will then travel south and enter the weed wash on the right side of the road. The exit is the same pit access road back to HWY 138.

- Wildfire Daily Fire Perimeter
- Safety Zone
- Drop Point
- Helibase
- Helispot
- Repeater
- Pacific Crest Trail
- Wilderness
- Staging Area
- Division Break
- Checkpoint
- FS Road



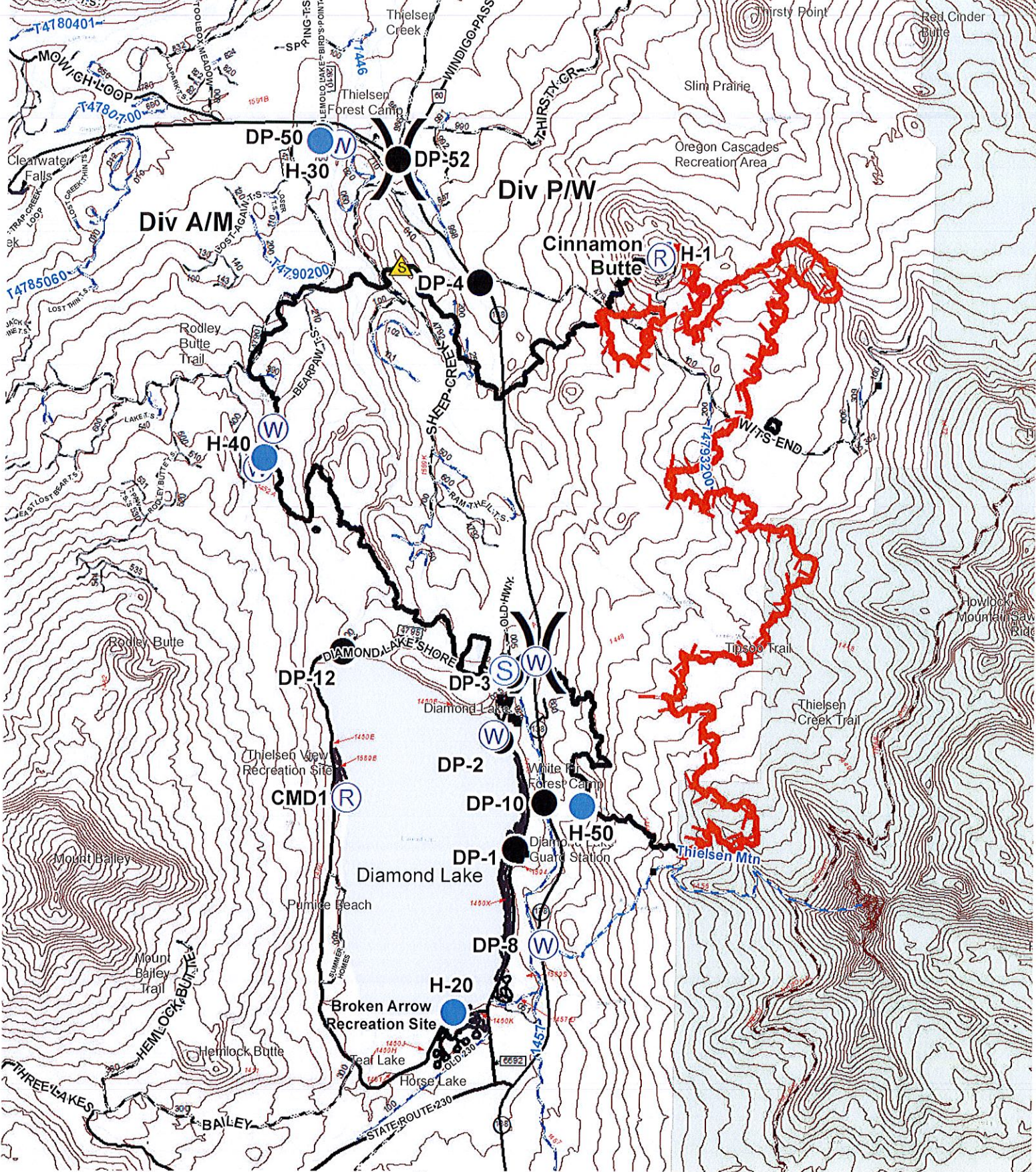

- Drop Point
- Helispot
- Lookout
- Repeater
- Safety Zone
- Staging Area
- Water Source
- Water Development or Draft Site
- Division Break
- Uncontrolled Fire Edge
- Contained Line
- FS Trails
- PacificCrestTrail
- Wilderness

N

0 0.5 1 2
Miles

Thielsen Fire

IAP Map

OR-UPF-000441
Approx 9,973 GIS/IR acres
@ 2045 on 9/27

Operational Shift: 9/29/2020 Day





ACTIVITY LOG (ICS 214)

1. Incident Name:	2. Operational Period: Date From: _____ Time From: _____	Date To: _____ Time To: _____
-------------------	---	----------------------------------

3. Name:	4. ICS Position:	5. Home Agency (and Unit):
----------	------------------	----------------------------

6. Resources Assigned:		
Name	ICS Position	Home Agency (and Unit)

7. Activity Log:

Date/Time	Notable Activities

8. Prepared by: Name: _____	Position/Title: _____	Signature: _____
ICS 214, Page 1	Date/Time: _____	



MEDICAL PLAN (ICS 206 WF)

Emergency Phone Number: 206-771-0237

Medical Incident Report					
FOR A NON-EMERGENCY INCIDENT, WORK THROUGH CHAIN OF COMMAND TO REPORT AND TRANSPORT INJURED PERSONNEL AS NECESSARY. FOR A MEDICAL EMERGENCY: IDENTIFY ON SCENE INCIDENT COMMANDER BY NAME AND POSITION AND ANNOUNCE "MEDICAL EMERGENCY" TO INITIATE RESPONSE FROM IMT COMMUNICATIONS/DISPATCH.					
Use the following items to communicate situation to communications/dispatch.					
1. CONTACT COMMUNICATIONS / DISPATCH (Verify correct frequency prior to starting report) Ex: "Communications, Div. Alpha. Stand-by for Emergency Traffic."					
2. INCIDENT STATUS: Provide incident summary (including number of patients) and command structure. Ex: "Communications, I have a Red priority patient, unconscious, struck by a falling tree. Requesting air ambulance to Forest Road 1 at (Lat./Long.) This will be the Trout Meadow Medical, IC is TFLD Jones. EMT Smith is providing medical care."					
Severity of Emergency / Transport Priority	<input type="checkbox"/> RED / PRIORITY 1 Life or limb threatening injury or illness. Evacuation need is IMMEDIATE Ex: Unconscious, difficulty breathing, bleeding severely, 2 ^o -3 ^o burns more than 4 palm sizes, heat stroke, disoriented. <input type="checkbox"/> YELLOW / PRIORITY 2 Serious Injury or Illness. Evacuation may be DELAYED if necessary. Ex: Significant trauma, unable to walk, 2 ^o -3 ^o burns not more than 1-3 palm sizes. <input type="checkbox"/> GREEN / PRIORITY 3 Minor Injury or illness. Non-Emergency transport Ex: Sprains, strains, minor heat-related illness.				
Nature of Injury or Illness & Mechanism of Injury			Brief Summary of Injury or Illness (Ex: Unconscious, Struck by Falling Tree)		
Transport Request	Air Ambulance / Short Haul/Hoist Ground Ambulance / Other				
Patient Location	Descriptive Location & Lat. / Long. (WGS84)				
Incident Name	Geographic Name + "Medical" (Ex: Trout Meadow Medical)				
On-Scene Incident Commander	Name of on-scene IC of Incident within an Incident (Ex: TFLD Jones)				
Patient Care	Name of Care Provider (Ex: EMT Smith)				
3. INITIAL PATIENT ASSESSMENT: Complete this section for each patient as applicable (start with the most severe patient)					
Patient Assessment: See IRPG page 106					
Treatment:					
4. TRANSPORT PLAN:					
Evacuation Location (if different): (Descriptive Location (drop point, intersection, etc.) or Lat. / Long.) Patient's ETA to Evacuation Location:					
Helispot / Extraction Site Size and Hazards:					
5. ADDITIONAL RESOURCES / EQUIPMENT NEEDS:					
Example: Paramedic/EMT, Crews, Immobilization Devices, AED, Oxygen, Trauma Bag, IV/Fluid(s), Splints, Rope rescue, Wheeled litter, HAZMAT, Extrication					
6. COMMUNICATIONS: Identify State Air/Ground EMS Frequencies and Hospital Contacts as applicable					
Function	Channel Name/Number	Receive (RX)	Tone/NAC *	Transmit (TX)	Tone/NAC *
COMMAND					
AIR-TO-GRND					
TACTICAL					
7. CONTINGENCY: Considerations: If primary options fail, what actions can be implemented in conjunction with primary evacuation method? Be thinking ahead.					
8. ADDITIONAL INFORMATION: Updates/Changes, etc.					
REMEMBER: Confirm ETA's of resources ordered. Act according to your level of training. Be Alert. Keep Calm. Think Clearly. Act Decisively.					