

# Thielsen Fire

Starting October 1<sup>st</sup>

OR-UPF-000441 — P6NKN621 (0615)

DOI---FFF200000NKN6021X

THURSDAY, OCTOBER 01, 2020

Day Operational Period

0700-1900



**SOUTHERN AREA RED IMT1**

**Mike Dueitt, IC**

**Steve Parrish Deputy IC**

**Charlie Patterson, IC**

**Maps**



**IAP**



## INCIDENT OBJECTIVES (ICS 202)

<b>1. Incident Name:</b>	<b>2. Operational Period: DAY</b>		
THIELSEN	Date/Time From: 10/01/2020 0700	THU	Date/Time To: 10/01/2020 1900
<b>3. Objective(s):</b> <p>1) Protection of human life and safety is the first priority for all actions taken on a wildfire and can overrule all other strategic and incident objectives and management and incident requirements.</p> <p>2) Base management decisions on meeting objectives while also minimizing the risk of COVID-19 exposure to responders and the public. COVID-19 considerations may alter how you meet goals but should not lead to higher-risk tactics.</p> <p>3) Patrol and mop up as directed by operations to eliminate the risk of loss of containment when safe to do so when hazards have been mitigated and LCES has been established.</p> <p>4) Monitor fire activity and, protect as needed, the WUI infrastructure at Diamond Lake (109 recreation residences, Diamond Lake Resort, FS campgrounds, ODFW facility), Lemolo Lake (Lemolo Lake Resort/KOA, Pacificorps facilities, Cinnamon Butte, Storage Facilities at Mt. Bailey, and Hemlock Butte Ski Cabin), and Sandshed/ODOT site near Hwy 138/FS Road 2610 from the threat of wildfire to prevent loss of highly valued assets.</p> <p>5) Monitor and ensure safe passage for public on Hwy 138 as it is a major east-west transportation route which would impact both the public and fire personnel access.</p> <p>6) Implement and Coordinate suppression and suppression repair actions with the lead READ to ensure that impacts to the Oregon Cascades Resource Area, Local Roadless Areas, and Mt.Thielson Wilderness Area to ensure repair standards are followed implemented in accordance to the standards and mitigate damage caused by suppression activities.</p>			
<b>4. Operational Period Command Emphasis:</b> <p>1) Monitor cumulative fatigue and ensure all incident resources receive adequate rest.</p> <p>2) Follow established incident-within-an-incident protocols listed in the Medical Plan.</p> <p>3) Protection of human life and safety is the first priority for all actions taken and shall override all other incident strategic objectives. Evaluate risk vs. benefit in strategic and tactical planning and only commit operational resources to actions that have the highest probability of success of protecting values.</p>			
<b>General Situational Awareness:</b>  <p>Look up, look down, look all around for hazards, recognize them and mitigate them.</p>			
<b>5. Site Safety Plan Required?</b> Yes <input checked="" type="checkbox"/> No <input type="checkbox"/> <b>Approved Site Safety Plan(s) Located at:</b> SEE ATTACHED SAFETY MESSAGE			
<b>6. Incident Action Plan</b> (the items checked below are included in this Incident Action Plan):			
<input checked="" type="checkbox"/> ICS 202 <input checked="" type="checkbox"/> ICS 203 <input checked="" type="checkbox"/> ICS 204 <input checked="" type="checkbox"/> ICS 205 <input type="checkbox"/> ICS 205A <input checked="" type="checkbox"/> ICS 206	<input type="checkbox"/> ICS 207 <input type="checkbox"/> ICS 208 <input checked="" type="checkbox"/> ICS 220 <input checked="" type="checkbox"/> Map/Chart <input checked="" type="checkbox"/> Weather Forecast/Tides/Currents	<b>Other Attachments:</b> <input checked="" type="checkbox"/> FIRE BEHAVIOR <input checked="" type="checkbox"/> COVID PRECAUTIONS & SCREENING <input type="checkbox"/> <input checked="" type="checkbox"/> UNIT LOG	
<b>7. Prepared by:</b> DAVID BERENS      Position/Title:      PSC1		<b>Signature:</b>	
<b>8. Approved by Incident Commander:</b>		<b>Name:</b> STEVE PARRISH <b>Signature:</b>	
<b>ICS 202</b> <b>IAP Page</b>		<b>Date/Time:</b> 09/30/2020 1800	

## ORGANIZATION ASSIGNMENT LIST (ICS 203)

<b>1. Incident Name:</b>		<b>2. Operational Period:</b> DAY	
THIELSEN		Date/Time From: 10/01/2020 0700	Date/Time To: 10/01/2020 1900
		THU	THU
<b>3. Incident Commander(s) and Command Staff:</b>			
IC/UC	MIKE DUEITT CHARLIE PATTERSON	COMMUNICATIONS UNIT	SHANNON HERRING GUY PRATHER
DEPUTY	STEVE PARRISH	MEDICAL UNIT	JEFF CUMMINGS
SAFETY OFFICER	BRAD LIDELL; TROY FLOYD STEVE GRAY (T)	SECURITY UNIT	ROY KINNER KATLYN GRUBB (T)
INFORMATION OFFICER	JOHN NICHOLS; JASON ENGLE DEREK SHOUN (T)	RECEIVING AND DISTRIBUTION	VINCE MULLINS; (T) HASAN LOT (T)
LIAISON OFFICER	PAUL STEVENS DAVE PARKER (T)	FOOD UNIT	DON ZYZNIEWSKI
<b>4. Agency/Organization Representative(s):</b>			
Agency/Organization	Name		
AREP UMPQUA NF	K.C. BRIGGS	Branch	THIELSEN
AA FREMONT-WINEMA NF		BRANCH DIRECTOR	BRYCE THOMAS BRIAN BROWNING (T)
AA UMPQUA NF	ALICE CARLTON	DIVISION/GROUP	ALPHAMIKE MIKE WARD WARREN SHRUM (T)
AREP FREMONT-WINEMA NF		DIVISION/GROUP	PAPA/WHISKEY BERT PLANTE
FIRE STAFF - UMPQUA	RIVA DUNCAN		
NORTH ZONE FMO	ADAM VEALE		
IARR R-8	TED DOCEV		
LEAD READ	JOSEF PORTER		
<b>5. Planning Section:</b>			
CHIEF	DAVID BERENS		
DEPUTY			
RESOURCES UNIT	BARRY FARRELL; JESSICA VALDEZ SHAWNA LUND		
SITUATION UNIT	JUSTIN ROBINSON (T)		
DOCUMENTATION UNIT	AERIN LAND (VIRTUAL)		
DEMOBILIZATION UNIT	JEFF DEMATTIES (VIRTUAL)		
FIRE BEHAVIOR ANALYST	ALISON COONS ALLAN HEPWORTH (T)		
TRAINING SPECIALIST	GREG SEAMON ERIKA DAVIS		
GIS SPECIALIST	ERIC SCHMECKPEPER		
TECHNOLOGY SUPPORT SPECIALIST	JULIAN MARTINEZ		
INCIDENT METEOROLOGIST	RYAN FLIEHMAN		
<b>6. Logistics Section:</b>			
CHIEF	LESLIE MORGAN		
DEPUTY	TOM PHILIPPS		
SUPPLY UNIT	LEM COOKSEY		
FACILITIES UNIT	GENE-PAUL MATSON		
GROUND SUPPORT UNIT	TODD WALLER		
COMMUNICATIONS UNIT	SHANNON HERRING GUY PRATHER		
<b>7. Operations Section:</b>			
OPS SECTION CHIEF	JEREMY BRAND		
PLANNING OPS	MICHAEL DAVIS CHAD COOK (T)		
<b>7b. Air Operations Branch:</b>			
AIR OPS BRANCH DIRECTOR	LYNNE HOWARD TERESA WILLIAMSON (T)		
AIR ATTACK SUPERVISOR			
AIR SUPPORT SUPERVISOR	BRAD BERNARDY JEANNE BRADLEY		
HELIBASE MANAGER	CLINT DAVIS		
<b>8. Finance/Administration Section:</b>			
CHIEF	SANDRA MORRIS; JENNY CROSS (T) LAURA WILSON (T)		
DEPUTY			
TIME UNIT	DONNA LINE (T)		
PROCUREMENT UNIT	SHANE LAVALLEY SHAWN HENDRICKSON (T)		
COMPENSATION UNIT	ALICE BARNETT PEARL COWAN		
COST UNIT	TOM STEELE MARLENE HUDSON (T)		
<b>9. Prepared By:</b>			
Name:	DAVID BERENS	Position/Title:	PSC1
Signature:			
ICS 203	IAP Page	Date/Time:	09/30/2020 1800



To: All Incident Personnel, Archie Creek 2020

As Southern Area National Type I Incident Commander, I am committed to a policy of “zero tolerance” of inappropriate behavior during incident operations. Any form of harassment, discriminatory practices, or disrespectful behavior will not be tolerated. Known or reported acts will be dealt with appropriately.

I am particularly concerned about the perception that alcohol has a place in any of the Incident facilities. It is not appropriate to indulge in alcoholic beverages during any fire assignment.

The National Team from the Southern Region has a policy of “NO ALCOHOL” from the time of dispatch until the time of physical release from the Incident. Members of the Team voluntarily comply with this policy; all incident personnel will be expected to do so also.

We endorse, support, and expect an attitude of mutual respect for all Incident personnel and the public we serve. We also, endorse the attitude and work ethic that places “Safety First, every time on every Incident.” We expect nothing less.

/s/ Mike Dueitt

Incident Commander

SAIMT 1



**Fire Weather Forecast**

**FORECAST NO:** 14  
**PREDICTION FOR:** Thursday  
**Shift Date:** October 1, 2020  
**TIME AND DATE**  
**FORECAST ISSUED:** 9/30/2020 at 1800

**INCIDENT:** Thielsen Fire  
**UNIT:** Umpqua National Forest  
**SIGNED:** Ryan Fliehman  
**Incident Meteorologist (IMET)**

**Weather Discussion:** With the ridge of high pressure firmly in control of the weather pattern, conditions for the next couple of days will be very similar to the past few days. Temperatures remain 15-20 degrees above normal through Friday, before the ridge weakens and temperatures cool several degrees. Humidity values both minimum and maximum will slowly increase as temperatures fall. Terrain driven winds look to remain the dominant wind pattern. Smoke from California fires will slowly encroach on the region. Changes appear on the horizon with cooler temperatures and an increase of moisture for the second half of next week.

**WEATHER FORECAST:**

**Today:**

**SKY/WEATHER:** Hot and dry with terrain driven winds. Mid and high level smoke.  
**High Temperature...**84-89F  
**Min RH.....**15-20%  
**20-FOOT WINDS:**  
**Ridges:** Light downslope/downvalley early. Becoming upslope/upvalley 3-6 gust 10 mph.  
**Lake Level and Valleys:** Downslope early 2-5 mph. Light northwest winds after 1100.  
**CWR (>=0.10")....**0% **LAL....**1 **Haines Index...4 (Low)** **Mixing Height...8000 ft AGL**

**Tonight:**

**Weather:** Clear skies. Cold in the valleys.  
**Low Temperature on Fire...**45-50F  
**Low Temperature in Chemult...**29-34F  
**Max RH.....**60-70% (Moderate/Good Humidity Recoveries)  
**20-FOOT WINDS:** Light downslope/downvalley 2-5 gust 8 mph.  
**CWR (>=0.10")....**0% **LAL....**1

**Friday:**

**SKY/WEATHER:** Sunny skies with terrain driven winds. A few degrees cooler. Smoke.  
**High Temperature...**79-84F  
**Min RH.....**17-22%  
**20-FOOT WINDS:**  
**Ridges:** Light downslope/downvalley early, becoming upslope/upvalley 3-6 gust 10 mph.  
**Lake Level and Valleys:** Downslope early 2-5 mph. Light northwest winds after 1100.  
**CWR (>=0.10")....**0% **LAL....**1 **Haines Index...4 (Low)** **Mixing Height...10000 ft AGL**

**Extended Outlook:**

**Saturday and Sunday...**The ridge of high pressure slowly breaks down and drifts east as weak impulses of energy passes to the north. This will bring temperatures back into the 70s and push minimum humidity values into the twenties. Overnight humidity recoveries should also improve over the weekend.

Cinnamon RAWS Obs (as of 1700)	Temp (F) Hi/Low	RH (%) Max/Min	Peak Wind (mph)	Rainfall (past 24 hours)
Wednesday 9/30	85/46	79/21	SW 5 Gust 10 mph	0.00"

Please send weather observations taken in the field to IMET Ryan Fliehman at [ryan.fliehman@noaa.gov](mailto:ryan.fliehman@noaa.gov)

## FIRE BEHAVIOR FORECAST

<b>Incident Name</b>	Thielsen	<b>Forecast Number</b>	17
<b>Operational Period</b>	10/1/2020	<b>Date/Time Issued</b>	9/30/2020 1700
<b>Unit</b>	OR-UPF	<b>Forecast by (Name &amp; Position)</b>	Allan Hepworth FBAN (t)

## FIRE BEHAVIOR DISCUSSION

**GENERAL:** Continued drying with ERC values remaining at average and below the 50<sup>th</sup> percentile.

**Predicted Fire Behavior:**

Fuel conditions outside the current fire footprint could support spread however, lack of mid-flame winds limit spread. Fire behavior within the fire footprint will be limited to smoldering and very slow creeping in the deep duff and in heavy jackpots of down dead. 100 and 1000 hour fuels hover around the 25<sup>th</sup> percentile while fine dead and 10 hour fuel continue to trend low and above the 90<sup>th</sup> percentile for this time of year. In lighter grass with exposure to sunlight and slope, new starts could observe spread rates at 13 chains/hour with flame lengths of 4 feet. In moderate load timber litter, expect spread rates at 1 chain/hour with flame lengths of less than a foot.

**Probability of Ignition:**

After yesterday drying and last night's moderate relative humidity recovery POI is predicted to be near 85%.

**SPECIFIC:**

**Today:** Both divisions continue to hold isolated interior heat. These heat sources remain the areas in which smoldering and creeping continue to be expected.

**Tonight:** Moderate humidity recovery and cool overnight temperatures stall any fire spread.

**AIR OPERATIONS:**

Another day of clear skies with minimal wind should create favorable conditions for aerial operations throughout the burn period.

**SAFETY:**

*Caesar Augustus* is said to have first adopted the motto: *Festina Lente*. **Make haste, slowly.** To act with due diligence, focus, and attention to detail in order to avoid mistakes and finish a task more expeditiously overall.



**LEARN MORE ABOUT FIRE BEHAVIOR---**

Definitions of a Fire Weather Watch and a Red Flag Warning

A Fire Weather Watch or Red Flag Warning is issued when the combination of dry fuels and weather conditions support extreme fire danger. These products are written for land and fire managers to highlight the increased fire danger.

Each NWS office creates local criteria for fire weather watches and red flag warnings. The criteria for Medford Weather Forecast Office (WFO), Fire Zone 617 is:

- Abundant lightning, LAL of 3 or greater unless fuels are exceptionally dry with an LAL of 2.
- Min RH < 15% and 10 minute sustained wind 10+ mph or peak winds to 20+ mph lasting > 2 hours.
- Min RH < 30% AND sustained wind 10+ mph lasting > 2 hours.
- Haines Index forecast of 6 in conjunction with an ongoing fire.

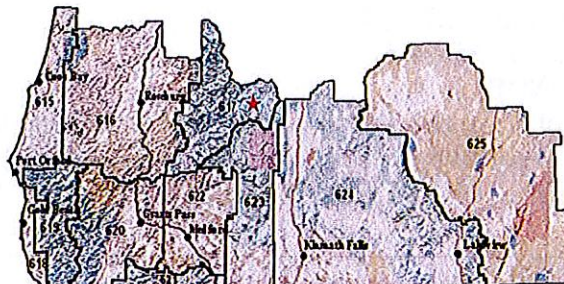

If any of these criteria exist a Fire Weather Watch or Red Flag Warning can be issued.

The difference in a Fire Weather Watch and Red Flag Warning is essentially the confidence of the fire weather zone office in the likelihood of the event occurring. Navigate to <https://www.weather.gov/> to view posted watches and/or warnings for the entire country.

*Please send your fire behavior observations to: [alison\\_coons@firenet.gov](mailto:alison_coons@firenet.gov) or [allan\\_hepworth@firenet.gov](mailto:allan_hepworth@firenet.gov)*

**Division/Group Assignment List (ICS 204 WF)**  
Controlled Unclassified Information//Basic

<b>1 Incident Name</b>		<b>3</b>				
THIELSEN		Branch:		Division/Group:		
<b>2 Operational Period:</b>		<b>DAY</b>				
Date/Time From: 10/01/2020 0700 THU		Date/Time To: 10/01/2020 1900 THU				
		<b>THIELSEN</b>		<b>ALPHA / MIKE</b>		
<b>4 Operations Personnel</b>						
<b>OPERATIONS CHIEF</b>		JEREMY BRAND		<b>PLANNING OPS</b>		MICHAEL DAVIS CHAD COOK (T)
<b>BRANCH DIRECTOR</b>		BRYCE THOMAS BRIAN BROWNING (T)		<b>DIVISION/GROUP SUPERVISOR</b>		MIKE WARD WARREN SHRUM (T)
<b>SAFETY OFFICER</b>		TROY FLOYD (SOF1) STEVE GRAY (SOF2-T)				
<b>5 Resources Assigned this Period</b>						
Strike Team / Task Force / Resource Designator		LWD	Leader	Number Persons	Drop Off PT./Time	Pick Up PT./Time
O-22 TFLD		10/02	LINDA GIBSON	1	CHEMULT/0700	CHEMULT/1900
O-79 FMOD GOODSON LOGGING		10/02	NATHANIEL ZELLER	2	CHEMULT/0700	CHEMULT/1900
O-100 HEQB		10/05	DOUGLAS SNIDER	1	CHEMULT/0700	CHEMULT/1900
O-127 HEQB		10/06	LELAND BASS	1	CHEMULT/0700	CHEMULT/1900
O-125 HEQB (T)		10/04	MAX LEIDENFROST	1	CHEMULT/0700	CHEMULT/1900
C-13 HC21 WA-WAS		10/04	SETH SCHERTENLEIB	20	CHEMULT/0700	CHEMULT/1900
E-23 ENG6 BIG BEAR LOGGING		10/07	TOM FULLERTON	3	CHEMULT/0700	CHEMULT/1900
E-138 ENG6 LONE WOLF WILDFIRE 45		10/01	STEVE LESSARD	3	CHEMULT/0700	CHEMULT/1900
E-223 ENG6 LONE WOLF WILDFIRE 42		10/08	DAVE SARANTO	3	CHEMULT/0700	CHEMULT/1900
E-237 ENG6 WA-MCR MID-COLUMBIA 852		10/01	PAUL BAYSE	3	CHEMULT/0700	CHEMULT/1900
E-247 ENG6 JR WILDFIRE 07		10/08	JAMES RETTSTATT	3	CHEMULT/0700	CHEMULT/1900
E-8 DOZ3 BOB MURRAY LOGGING		10/09	GARCIA UNDERWOOD	1	CHEMULT/0700	CHEMULT/1900
E-94 WTS2 HEK JONES TRUCK 01		10/05	DOUG LONG	1	CHEMULT/0700	CHEMULT/1900
E-147 EXCA SCOTT MARSHALL TRUCKING		10/13	SCOTT MARSHALL	1	CHEMULT/0700	CHEMULT/1900
O-9 REAF		10/02	JOSEF PORTER	1	CHEMULT/0700	CHEMULT/1900
O-134 REAF		10/11	SOPHIA KIM	1	CHEMULT/0700	CHEMULT/1900
O-62 EMTF		10/02	JASON SILVESTRI	1	CHEMULT/0700	CHEMULT/1900
E-70 AMBO 1571		10/05	RUSTY SHIELD	1	CHEMULT/0700	CHEMULT/1900
<b>8 Division/Group Communication Summary</b>						
Function	Channel	RX Frequency N/W	RX Tone/NAC	TX Frequency N/W	TX Tone/NAC	Mode
COMMAND	1	171.4250	103.5	166.0000	192.8	
TACTICAL	5	168.2625	103.5	168.2625	103.5	
AIR TO GROUND	13	171.1125		171.1125		
AIR TO GROUND	14	173.8625		173.8625		
AIR GUARD	16	168.6250		168.6250	110.9	
<b>9. Prepared By (Resource Unit Leader)</b>			<b>Approved By (Planning Section Chief)</b>		<b>Date</b>	<b>Time</b>
JESSICA VALDEZ RESL			DAVID BERENS PSC1 <b>DB</b>		09/30/2020	1800

**Division/Group Assignment List (ICS 204 WF)**  
 Controlled Unclassified Information//Basic

<b>1. Incident Name:</b> THIELSEN		<b>3:</b>	
<b>2. Operational Period:</b> DAY		<b>Branch:</b>  THIELSEN	<b>Division/Group:</b>  ALPHA / MIKE
Date/Time From: 10/01/2020 0700 THU	Date/Time To: 10/01/2020 1900 THU		

Operations Personnel			
<b>OPERATIONS CHIEF</b>	JEREMY BRAND	<b>PLANNING OPS</b>	MICHAEL DAVIS CHAD COOK (T)
<b>BRANCH DIRECTOR</b>	BRYCE THOMAS BRIAN BROWNING (T)	<b>DIVISION/GROUP SUPERVISOR</b>	MIKE WARD WARREN SHRUM (T)
<b>SAFETY OFFICER</b>	TROY FLOYD (SOF1) STEVE GRAY (SOF2-T)		

**6. Control Operations/Work Assignments:**

TASK:

1. Continue to patrol and mop-up areas that are a threat to containment lines.
2. Work on suppression repair in areas where fire is no longer a threat to escape.

PURPOSE:

1. To hold fire at current containment lines.
2. To prevent erosion and natural resource damage.

END STATE:

1. Fire is no longer a threat to escape and threaten the Diamond Lake Community.
2. All disturbed ground returned, as close as possible, to pre-fire conditions.

**7. Special Instructions:**

Resources identified as \*IA\* will be responsible for initial attack and will report to DP 50 when requested for dispatch instructions.

**8. Division/Group Communication Summary**

Function	Channel	RX Frequency N/W	RX Tone/NAC	TX Frequency N/W	TX Tone/NAC	Mode
COMMAND	1	171.4250	103.5	166.0000	192.8	
TACTICAL	5	168.2625	103.5	168.2625	103.5	
AIR TO GROUND	13	171.1125		171.1125		
AIR TO GROUND	14	173.8625		173.8625		
AIR GUARD	16	168.6250		168.6250	110.9	

<b>9. Prepared By (Resource Unit Leader)</b> JESSICA VALDEZ RESL	<b>Approved By (Planning Section Chief)</b> DAVID BERENS PSC1 <i>DP</i>	<b>Date</b> 09/30/2020	<b>Time</b> 1800
---	--	---------------------------	---------------------



**Division/Group Assignment List (ICS 204 WF)**  
Controlled Unclassified Information//Basic

1 Incident Name:		3				
THIELSEN		Branch:		Division/Group:		
2 Operational Period:		DAY				
Date/Time From:		Date/Time To:		THIELSEN		PAPA / WHISKEY
10/01/2020 0700 THU		10/01/2020 1900 THU				
4 Operations Personnel						
OPERATIONS CHIEF		JEREMY BRAND		PLANNING OPS		MICHAEL DAVIS CHAD COOK (T)
BRANCH DIRECTOR		BRYCE THOMAS BRIAN BROWNING (T)		DIVISION/GROUP SUPERVISOR		BERT PLANTE CLAY HARVEY (T)
SAFETY OFFICER		TROY FLOYD (SOF1) STEVE GRAY (SOF2-T)				
5 Resources Assigned this Period						
Strike Team / Task Force / Resource Designator		LWD	Leader	Number Persons	Drop Off PT./Time	Pick Up PT./Time
O-85 FMOD C & K WILDLAND FIRE		10/01	PHILLIP WALTERS	2	CHEMULT/0700	CHEMULT/1900
O-96 HEQB		10/04	JAMES LINDSAY	1	CHEMULT/0700	CHEMULT/1900
O-95 HEQB (T)		10/04	DUSTIN APPLETON	1	CHEMULT/0700	CHEMULT/1900
C-10 HC2I HC2I AR RAZORBACKS		10/01	LES MILLER	20	CHEMULT/0700	CHEMULT/1900
C-6 HC2 PONDEROSA REFORESTATION		10/07	ANSELMO MORENO	20	CHEMULT/0700	CHEMULT/1900
C-11 HC2 MOSQUEDA REFORESTATION		10/02	SAUL EQUIHUA	20	CHEMULT/0700	CHEMULT/1900
E-52 ENG6 CONTRACT WATER WAGON		10/02	MICHAEL MUSIA	2	CHEMULT/0700	CHEMULT/1900
E-109 SKD1 MARK JONES TRUCKING		10/10	WILL DUFFIELD	2	CHEMULT/0700	CHEMULT/1900
E-45 FEL1 MARK JONES TRUCKING		10/08	TYLER LARCEY	2	CHEMULT/0700	CHEMULT/1900
E-55 CHIP VALLEY TIMBER INC.		10/02	LANCE HEARN	2	CHEMULT/0700	CHEMULT/1900
E-97 WTS2 ALL WET WATER TRUCKING		10/04	WILLIAM HOOVER	1	CHEMULT/0700	CHEMULT/1900
O-105 FOBS		10/06	JOHN MONCURE	1	CHEMULT/0700	CHEMULT/1900
O-106 FOBS (T)		10/06	ADAM CHRISTIE	1	CHEMULT/0700	CHEMULT/1900
O-114 REAF (T)		10/05	CASEY SCHUDER	1	CHEMULT/0700	CHEMULT/1900
O-59 EMTF		10/02	MATTHEW STIVERS	1	CHEMULT/0700	CHEMULT/1900
O-69 EMPF MED TRANSPORT		10/05	WILLIAM BENEDICT	1	CHEMULT/0700	CHEMULT/1900
E-72 MED TRANSPORT		10/07	CHRIS ARVICSON	1	CHEMULT/0700	CHEMULT/1900
8 Division/Group Communication Summary						
Function	Channel	RX Frequency N/W	RX Tone/NAC	TX Frequency N/W	TX Tone/NAC	Mode
COMMAND	1	171.4250	103.5	166.0000	192.8	
COMMAND	2	171.4250	103.5	166.0000	179.9	
TACTICAL	6	167.3750	103.5	167.3750	103.5	
AIR TO GROUND	13	171.1125		171.1125		
AIR TO GROUND	14	173.8625		173.8625		
AIR GUARD	16	168.6250		168.6250	110.9	
9. Prepared By (Resource Unit Leader)			Approved By (Planning Section Chief)		Date	Time
JESSICA VALDEZ RESL			DAVID BERENS PSC1 <i>AB</i>		09/30/2020	1800

**Division/Group Assignment List (ICS 204 WF)**  
Controlled Unclassified Information//Basic

1. Incident Name:		3.	
THIELSEN		Branch:	Division/Group:
2. Operational Period: DAY		THIELSEN	PAPA / WHISKEY
Date/Time From: 10/01/2020 0700 THU	Date/Time To: 10/01/2020 1900 THU		

4. Operations Personnel			
OPERATIONS CHIEF	JEREMY BRAND	PLANNING OPS	MICHAEL DAVIS CHAD COOK (T)
BRANCH DIRECTOR	BRYCE THOMAS BRIAN BROWNING (T)	DIVISION/GROUP SUPERVISOR	BERT PLANTE CLAY HARVEY (T)
SAFETY OFFICER	TROY FLOYD (SOF1) STEVE GRAY (SOF2-T)		

6. Control Operations/Work Assignments:

TASK:

1. Continue working along FS 060 to 950 road and along the southernmost dozer line from Hwy 138, constructing a shaded fuel break.
2. Cold trail and mop-up between Cinnamon Butte & Hwy138.
3. Continue to monitor fire activity around Cinnamon Butte Communications Site.
4. Monitor fire activity on the east side of the division.
5. Work on suppression repair in areas where fire is no longer a threat to escape.

PURPOSE:

1. To be prepared in case fire moves beyond current containment.
2. To ensure fire stays within current footprint.
3. To ensure safety of infrastructure at Cinnamon Butte.
4. To stay situationally aware of fire movement.
5. To prevent erosion and natural resource damage.

END STATE:

1. To have a defensible line to burn off and contain the fire.
2. Fire is no longer a threat to escape.
3. Infrastructure is safe with no threats from the fire.
4. To know if fire poses any threat to move beyond current location.
5. All disturbed ground returned, as close as possible, to pre-fire conditions.

7. Special Instructions:

1. If need arises to go to Cinnamon Butte communication site, coordinate with Division Papa. If unable to contact DIVS, contact Branch 1 or Field OSC.
2. Resources identified as \*IA\* will be responsible for initial attack and will report to DP 50 when requested for dispatch instructions.

8. Division/Group Communication Summary

Function	Channel	RX Frequency N/W	RX Tone/NAC	TX Frequency N/W	TX Tone/NAC	Mode
COMMAND	1	171.4250	103.5	166.0000	192.8	
COMMAND	2	171.4250	103.5	166.0000	179.9	
TACTICAL	6	167.3750	103.5	167.3750	103.5	
AIR TO GROUND	13	171.1125		171.1125		
AIR TO GROUND	14	173.8625		173.8625		
AIR GUARD	16	168.6250		168.6250	110.9	

9. Prepared By (Resource Unit Leader)	Approved By (Planning Section Chief)	Date	Time
JESSICA VALDEZ RESL	DAVID BERENS PSC1 <i>DB</i>	09/30/2020	1800

**Division/Group Assignment List (ICS 204 WF)**  
Controlled Unclassified Information//Basic

1. Incident Name: <b>THIELSEN</b>		3.				
2. Operational Period Date/Time From: 10/01/2020 0700 THU Date/Time To: 10/01/2020 1900 THU		Branch: <b>THIELSEN</b>	Division/Group: <b>SUPPRESSION REPAIR</b>			
4. Operations Personnel						
OPERATIONS CHIEF	JEREMY BRAND	PLANNING OPS	MICHAEL DAVIS CHAD COOK (T)			
BRANCH DIRECTOR	BRYCE THOMAS BRIAN BROWNING (T)	DIVISION/GROUP SUPERVISOR	RICHARD TINGLE			
SAFETY OFFICER	TROY FLOYD (SOF1) STEVE GRAY (SOF2-T)					
5. Resources Assigned this Period:						
Strike Team / Task Force / Resource Designator	LWD	Leader	Number Persons	Drop Off PT./Time	Pick Up PT./Time	
O-19 TFLD	10/10	BRIAN SMITH	1	CHEMULT/0700	CHEMULT/1900	
O-51 TFLD (T)	10/12	OLIVIA GOLEMON	1	CHEMULT/0700	CHEMULT/1900	
O-18 HEQB	10/11	MICHAEL KARR	1	CHEMULT/0700	CHEMULT/1900	
O-80 HEQO	10/05	JUSTIN GUNN	1	CHEMULT/0700	CHEMULT/1900	
O-74 HEQO	10/04	RYAN NORTON	1	CHEMULT/0700	CHEMULT/1900	
E-138 UPF-DUMPTRUCK	10/13			CHEMULT/0700	CHEMULT/1900	
E-139 UPF-DUMPTRUCK	10/13			CHEMULT/0700	CHEMULT/1900	
E-140 UPF-DUMPTRUCK	10/13			CHEMULT/0700	CHEMULT/1900	
E-141 UPF-TILT BED	10/13			CHEMULT/0700	CHEMULT/1900	
E-142 UPF-PUP TRAILER	10/13			CHEMULT/0700	CHEMULT/1900	
E-143 UPF- GRADER	10/13			CHEMULT/0700	CHEMULT/1900	
E-144 UPF-EXCAVATOR	10/13			CHEMULT/0700	CHEMULT/1900	
E-145 UPF-FRONTED LOADER	10/13			CHEMULT/0700	CHEMULT/1900	
O-121 FMOD SHAD STUFFLEBEAM CUTTING /FALLER MODULE 3	10/04	JASON FAUGHT	2	CHEMULT/0700	CHEMULT/1900	
E-149 DOZ1 MARK JONES	10/13			CHEMULT/0700	CHEMULT/1900	
E-35 DOZ3 PJF INC	10/13	AARON FENTER	2	CHEMULT/0700	CHEMULT/1900	
E-2 WTS2 SCOTT MARSHALL TRUCKING	10/06		1	CHEMULT/0700	CHEMULT/1900	
E-29 EXCA DENNY POTTER LOGGING	10/09	DENNY POTTER	2	CHEMULT/0700	CHEMULT/1900	
8. Division/Group Communication Summary						
Function	Channel	RX Frequency N/W	RX Tone/NAC	TX Frequency N/W	TX Tone/NAC	Mode
COMMAND	1	171.4250	103.5	166.0000	192.8	
TACTICAL	5	168.2625	103.5	168.2625	103.5	
AIR TO GROUND	13	171.1125		171.1125		
AIR TO GROUND	14	173.8625		173.8625		
AIR GUARD	16	168.625		168.625	110.9	
9. Prepared By (Resource Unit Leader) JESSICA VALDEZ RESL		Approved By (Planning Section Chief) DAVID BERENS PSC1 <i>DB</i>		Date 09/30/2020	Time 1800	

**Division/Group Assignment List (ICS 204 WF)**  
Controlled Unclassified Information//Basic

<b>1 Incident Name:</b>							
THIELSEN			<b>Branch:</b>		<b>Division/Group:</b>		
<b>2 Operational Period:</b> DAY							
Date/Time From: 10/01/2020 0700 THU		Date/Time To: 10/01/2020 1900 THU		<b>THIELSEN</b>		<b>SUPPRESSION REPAIR</b>	
<b>4 Operations Personnel</b>							
<b>OPERATIONS CHIEF</b>		JEREMY BRAND		<b>PLANNING OPS</b>		MICHAEL DAVIS CHAD COOK (T)	
<b>BRANCH DIRECTOR</b>		BRYCE THOMAS BRIAN BROWNING (T)		<b>DIVISION/GROUP SUPERVISOR</b>		RICHARD TINGLE	
<b>SAFETY OFFICER</b>		TROY FLOYD (SOF1) STEVE GRAY (SOF2-T)					
<b>5 Resources Assigned this Period</b>							
Strike Team / Task Force / Resource Designator		LWD	Leader	Number Persons	Drop Off PT./Time	Pick Up PT./Time	
E-54 EXCA B ROCK READY		10/11	MICHAEL CLACK	1	CHEMULT/0700	CHEMULT/1900	
E-147 EXCA SCOTT MARSHALL TRUCKING		10/13	JEREMIAH DIERDORF	1	CHEMULT/0700	CHEMULT/1900	
E-148 EXCA SHAD STUFFLEBEAM		10/13	JOE LILLIE	1	CHEMULT/0700	CHEMULT/1900	
E-44 FEL2 RUDE LOGGING/FEL2		10/14	STEVE KOWING	2	CHEMULT/0700	CHEMULT/1900	
E-42 LOG SELF LOADER MARK JONES		10/06	RON ELLIOT	1	CHEMULT/0700	CHEMULT/1900	
E-43 LOG SELF LOADER MARK JONES		10/06	KEN HALE	2	CHEMULT/0700	CHEMULT/1900	
E-132 TUB GRINDER LANE FORESTRY		10/12	JOE TURNEY	1	CHEMULT/0700	CHEMULT/1900	
O-149 REAF (T)		10/12	ERIC MICHAEL HELEBRANT	1	CHEMULT/0700	CHEMULT/1900	
<b>6. Control Operations/Work Assignments:</b>							
<u>TASK:</u> Remove all hazard trees within 150ft of 005 road. Improve ingress and egress from 005 to 138 road.							
<u>PURPOSE:</u> Protect life and property from fire weakened trees.							
<u>END STATE:</u> Hazardous trees are removed from roadways to create future contingency lines for the Diamond Lake Community.							
<b>7. Special Instructions:</b>							
<b>8 Division/Group Communication Summary</b>							
Function	Channel	RX Frequency N/W	RX Tone/NAC	TX Frequency N/W	TX Tone/NAC	Mode	
COMMAND	1	171.4250	103.5	166.0000	192.8		
TACTICAL	5	168.2625	103.5	168.2625	103.5		
AIR TO GROUND	13	171.1125		171.1125			
AIR TO GROUND	14	173.8625		173.8625			
AIR GUARD	16	168.625		168.625	110.9		
<b>9. Prepared By (Resource Unit Leader)</b>			<b>Approved By (Planning Section Chief)</b>			<b>Date</b>	
JESSICA VALDEZ RESL			DAVID BERENS PSC1 <i>DB</i>			09/30/2020	
						<b>Time</b> 1800	

# INCIDENT RADIO COMMUNICATIONS PLAN (ICS 205)

Controlled Unclassified Information//Basic

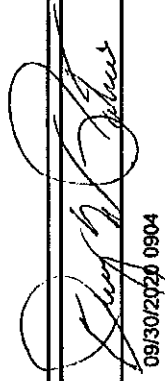
1. Incident Name: <b>THIELSEN</b>		2. Date/Time Prepared: Date: 09/30/2020 Time: 0904		3. Operational Period: DAY Date/Time From: 10/01/2020 0700 Date/Time To: 10/01/2020 1900		THU	THU				
4. Basic Radio Channel Use:											
Zone Group	Ch #	Function	Channel Name/Trunked Radio System Talkgroup	Assignment	RX Freq	RX Tone/NAC	TX Freq	TX Tone/NAC	Mode (A, D, or M)	Remarks	
7	1	COMMAND	E CINNMN	UMPQUA NF CINNAMON BUTTE	171.4250N	103.5	166.0000N	192.8	A	DIV AM, DIV PW	
7	2	COMMAND	E PIGRN	UMPQUA NF PIG IRON RPTR	171.4250N	103.5	166.0000N	179.9	A	DIV PW	
7	3	COMMAND	E DOEHD	UMPQUA NF DOE HEAD RPTR	171.4250N	103.5	166.0000N	186.2	A		
7	4	TACTICAL	NURD PRJ	NURD/RRF PROJECT	169.1250N	103.5	169.1250N	103.5	A		
7	5	TACTICAL	DLRD PRJ	DIAMOND LAKE RD PROJECT	168.2625N	103.5	168.2625N	103.5	A	DIV AM	
7	6	TACTICAL	CG/T PRJ	COTTAGE GROVE/ TILLER PROJECT	167.3750N	103.5	167.3750N	103.5	A	DIV PW	
7	7	COMMAND	WNF WALK	WINEMA NF WALKER RPTR	170.5250N	103.5	162.7500N	141.3	A		
7	8	COMMAND	RRFHRS	ROGUE RIVER NF HERSHBERGER	169.5750N	67.0	164.8750N	67.0	A		
7	9	COMMAND	CHILCOOT	FA CHILCOOT REPEATER	170.5500N	103.5	164.8000N	192.8	A		
7	10	COMMAND	INTEROP	DOUGLAS CO. INTEROP	152.6600N	151.4	157.8600N	110.9	A	ALL DIVISIONS	
7	11	COMMAND	WIF HUCK	WILLAMETTE NF HUCKLEBERRY RPT	170.4625N	103.5	164.8250N	103.5	A		
7	12	COMMAND	CRATR LK	CRATER LAKE NP WATCHMEN	170.1000N	110.9	166.2375N	110.9	A		
7	13	AIR TO GROUND	A/G-PRIMARY	NIFC AIR TO GROUND	171.1125N		171.1125N		A	ALL DIVISIONS	
7	14	AIR TO GROUND	A/G-SECONDARY	NIFC AIR TO GROUND	173.8625N		173.8625N		A	ALL DIVISIONS	
7	15	TACTICAL	VMED 28	INCIDENT MEDIVAC	155.3400N		155.3400N		A	** MEDIVAC **	
7	16	AIR GUARD	AIR GUARD	AIR GUARD	168.6250N		168.6250N	110.9	A	ALL DIVISIONS	
5. Special Instructions:								Signature: 		Date/Time: 09/30/2020 0904	
6. Prepared By (Communications Unit Leader)				Name: JERRY W. PATRICK				IAP Page			
Controlled Unclassified Information//Basic FINAL											

**Division/Group Assignment List (ICS 204 WF)**  
Controlled Unclassified Information//Basic

<b>1. Incident Name:</b>		<b>3.</b>				
THIELSEN		<b>Branch:</b>	<b>Division/Group:</b>			
<b>2. Operational Period:</b> DAY		<b>SECURITY GROUP</b>				
Date/Time From: 10/01/2020 0700 THU	Date/Time To: 10/01/2020 1900 THU					
<b>4. Operations Personnel</b>						
<b>OPERATIONS CHIEF</b>	JEREMY BRAND	<b>PLANNING OPS</b>	MICHAEL DAVIS CHAD COOK (T)			
<b>BRANCH DIRECTOR</b>	BRYCE THOMAS BRIAN BROWNING (T)	<b>DIVISION/GROUP SUPERVISOR</b>	MIKE WARD WARREN SHRUM (T)			
<b>SECURITY MANAGER</b>	ROY KINNER KATLYN GRUBB (T)	<b>SAFETY OFFICER</b>	TROY FLOYD (SOF1) STEVE GRAY (SOF2-T)			
<b>5. Resources Assigned this Period</b>						
Strike Team / Task Force / Resource Designator	LWD	Leader	Number Persons	Drop Off PT./Time	Pick Up PT./Time	
SEC1	10/03	O-91 DANIELLE BREAKELL	1	NIGHT SHIFT/		
SEC1	10/04	O-92 ADAM HURT	1	NIGHT SHIFT/		
SEC1	10/04	O-107 DONNA BUSBEE	1	DAY SHIFT/		
SEC1	10/07	O-139 CARL DUNNING	1	DAY SHIFT/		
SEC2	10/04	O-108 MICHELLE WHELAN	1	DAY SHIFT/		
SEC2	10/03	O-89 GABRIEL OSEGUERA	1	DAY SHIFT/		
SEC2	10/03	O-90 TRICIA BOLES	1	DAY SHIFT/		
<b>6. Control Operations/Work Assignments:</b>						
Road Block Attendants Camp Security Fire Area Patrol						
<b>7. Special Instructions:</b>						
Emergency traffic requiring dispatch should go through 911 or Crater Lake channel 12 , which is monitored 24 hours a day. The 24 hour dispatch at Crater Lake National Park is called Central.						
<b>8. Division/Group Communication Summary</b>						
Function	Channel	RX Frequency N/W	RX Tone/NAC	TX Frequency N/W	TX Tone/NAC	Mode
COMMAND	1					
TACTICAL	14					
TACTICAL	VLAW					
<b>9. Prepared By (Resource Unit Leader)</b>		<b>Approved By (Planning Section Chief)</b>		<b>Date</b>	<b>Time</b>	
JESSICA VALDEZ RESL		DAVID BERENS PSC1		09/30/2020	1800	

## MEDICAL PLAN (ICS 206)

<b>1. Incident Name:</b> Thielsen Fire	<b>2. Operational Period:</b> Date: 10/01/20 Time: 0700 - 1900
--	--

3. Medical Aid Stations:							
Name	Level	O#	LWD	Location	Contact Number(s)/Frequency	Paramedics on Site?	
Jeff Cummings	MEDL	O-31.37	10/5	Fire Camp	317-730-6653	<input type="checkbox"/> Yes	<input checked="" type="checkbox"/> No
Matthew Stivers	EMTP	O-59	10/2	DP-03	256-375-4260	<input checked="" type="checkbox"/> Yes	<input type="checkbox"/> No
Jason Silvestri	EMTP	O-62	10/2	DP-52	321-403-2650	<input checked="" type="checkbox"/> Yes	<input type="checkbox"/> No
Will Benedict	EMTP	O-69	10/5	H-20	480-861-1856	<input checked="" type="checkbox"/> Yes	<input type="checkbox"/> No
Ryan Gregor	EMTP	O-328	10/4	Helispot	602-363-0770	<input checked="" type="checkbox"/> Yes	<input type="checkbox"/> No
Dale Hoover	EMTF	O-157	10/15	DP-3	775-385-9771	<input type="checkbox"/> Yes	<input checked="" type="checkbox"/> No
Cayla Forsythe	EMTF	O-175	10/15	DP-4		<input type="checkbox"/> Yes	<input checked="" type="checkbox"/> No

**4. Transportation:** (indicate air or ground):

ON SCENE AMBULANCE							
Ambulance Service	E#	LWD	Location	Phone Number(s)/Frequency	EMS Level		
Chemult Fire Protection	70	10/05	DP-52	541-999-9496	<input checked="" type="checkbox"/> ALS	<input type="checkbox"/> BLS	
Med Transport	72	10/07	DP-03	541-786-9514	<input checked="" type="checkbox"/> ALS	<input type="checkbox"/> BLS	

In-Area Ambulance Services							
Ambulance Service	Address	Phone Number(s)/Frequency	EMS Level				
Chiloquin Ambulance	156 Second Ave, Chiloquin, Or 97624	911 or 541-783-3131 911 or 541-783-3860	<input checked="" type="checkbox"/> ALS	<input type="checkbox"/> BLS			
Crescent Fire and Ambulance	136727 Main, Crescent, Or 97733	911 or 541-433-2466	<input checked="" type="checkbox"/> ALS	<input type="checkbox"/> BLS			
Chemult Ambulance	109 800 US 97 La Pine, Or	911 or 541-290-1272	<input checked="" type="checkbox"/> ALS	<input type="checkbox"/> BLS			
Air Link	2500 NE Neff Rd, Bend, Or 97701	911 or 541-884-4876	<input checked="" type="checkbox"/> ALS	<input type="checkbox"/> BLS			
Mercy Air	2020 Milligan Way, Medford, Or, 9704	911 or 541-858-2600	<input checked="" type="checkbox"/> ALS	<input type="checkbox"/> BLS			

**5. Hospitals:**

Hospital Name	Address	Contact Number	Travel Time		Trauma Center	Burn Center	Helipad
			Air	Ground			
St Charles Medical Center	2500 NE Neff Rd, Bend, Or	541-706-4550	40 min	75 min	<input checked="" type="checkbox"/> Yes Level: 2	<input type="checkbox"/> Yes <input checked="" type="checkbox"/> No	<input checked="" type="checkbox"/> Yes <input type="checkbox"/> No
Sacred Heart Medical Center	5900 Coliseum Blvd, Springfield, Or	541-222-6929	60 min	150 min	<input checked="" type="checkbox"/> Yes Level: 2	<input type="checkbox"/> Yes <input checked="" type="checkbox"/> No	<input checked="" type="checkbox"/> Yes <input type="checkbox"/> No
Legacy Emmanuel	2801 Ganterbein Ave, Portland, Or	503-413-4121	120 min	270 min	<input checked="" type="checkbox"/> Yes Level 1	<input checked="" type="checkbox"/> Yes <input type="checkbox"/> No	<input checked="" type="checkbox"/> Yes <input type="checkbox"/> No
Providence	1111 Crater Lake Ave, Medford, Or	541-732-6440	45 min	120 min	<input type="checkbox"/> Yes Level: 3	<input type="checkbox"/> Yes <input checked="" type="checkbox"/> No	<input checked="" type="checkbox"/> Yes <input type="checkbox"/> No
Mercy Medical Center	2780 Stewart Parkway, Roseburg, Or	541-673-0611	45 min	150 min	<input type="checkbox"/> Yes Level: 3	<input type="checkbox"/> Yes <input checked="" type="checkbox"/> No	<input checked="" type="checkbox"/> Yes <input type="checkbox"/> No

**6. Special Medical Emergency Procedures:**

- A. Render aide to patient and contact Communications
- B. Use the Medical Incident Report ("8 Line") report attached to the back of this IAP or page 118 of the IRPG Purple Edition (2018).
- C. Establish an IWI IC to take charge of the incident

**7. Prepared by (MEDL):** Jeff Cummings Signature: */s/ Jeff Cummings*

**8. Approved by (SOF2):** Troy Floyd Signature: */s/ Troy Floyd* (SOF2t): Steve Gray Signature: */s/ Steve Gray*

ICS 206	IAP Page	Date/Time: 9/30/20
---------	----------	--------------------

Helicopter Landing Zones			
Landing Zone:	Coordinates:	Landing Zone:	Coordinates:



## HEALTH AND SAFETY MESSAGE

*“Carefulness costs you nothing. Carelessness may cost you your life.”  
The Red Team*

<b>INCIDENT:</b> Archie Creek & Thielsen Fire	<b>DATE:</b> Thursday, October 1, 2020
---	--

**Major Hazards & Risks:** *Hydration, Fatigue, Driving/ Heavy Equipment, Public Interface and Covid-19*

**Hydration:** Personnel will need to monitor and increase their hydration intake throughout the day. Remember the recommended 3/1 water-to-sports drink ratios to maintain a healthy balance.

**Fatigue:** It has been a long season for most all of us. Long periods of multiple days spent working fires can take its toll on the best of us. Please take the time to take care of yourself. Frequent breaks, adequate rest, hydration, good eating habits and good personal hygiene practices will help mitigate the acclimated fatigue we all are facing.

**Driving/Heavy Equipment:** The Southern Area Red Team wants to thank everyone on the Incident for doing their part in safe operations. As we continue throughout the season, use deliberate actions when driving to and from the line such as avoiding distractions while driving, using spotters when parking and backing and driving defensively. Heavy equipment operations will continue to have specific hazards that continuously need mitigation. Needs for spotters and road guards around high traffic areas are paramount to safe operations.

**Increasing Public Interface:** Firearms hunting season will open in Western Oregon this Saturday October 3<sup>rd</sup>. With many deer hunters coming close to our Fire impacted areas for recreation. Expect to see an increase in traffic, people looking for camping sites within the forest, and the need to be very aware of public safety in fire impacted areas.

**Covid-19:** Continue to provide awareness and mitigations for Covid-19 prevention in all our daily operations. Do not let complacency put you, your co-workers, or families at risk. The wearing of masks within 6 feet of others, frequent hand washing, disinfecting workspaces, vehicles and monitoring your co-worker's health are all proven ways to mitigate the spread.

*Thank you for your time and consideration*

*Archie Creek and Thielsen Fire Safety Officers: Larry Connell, Tommy Hawkins, Troy Floyd,  
Steve Gray, Gary Kemp, Chad Hyatt, and Brad Lidell*



**If you suspect that you might have COVID-19...**

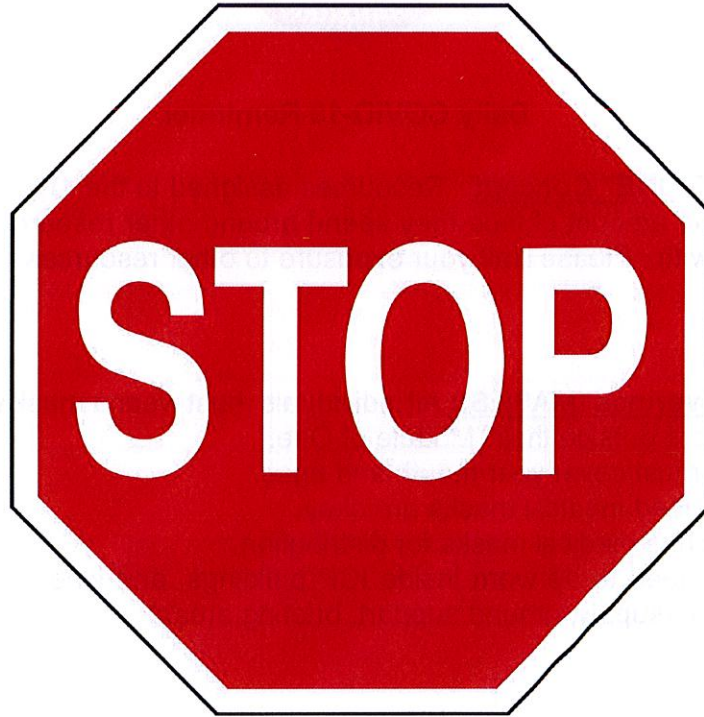

**Do NOT enter the building at Chemult Ranger Station if you have any of the following symptoms:**

- **New Loss of Taste or Smell**
- **Fever (100.4 and Greater)**
- **Shortness of Breath or Difficulty Breathing**
- **Sore Throat**
- **Congestion or Runny Nose**

- 1. Isolate yourself away from others**
- 2. Call 317-730-6653 for medical attention**



### Daily COVID-19 Reminder

- **“MODULE OF ONE” Concept:** Resources assigned to the Thielsen Fire need to focus on reducing the amount of time they spend around other resources they do not need to directly work with. Please limit your exposure to other resources.
- **Cloth face coverings (MASKS):** All individuals must wear a mask when they are working in close quarters outside their “Module of One.”
  - Masks must cover your mouth and nose.
  - Lightly used medical masks are okay.
  - Supply has medical masks for distribution.
  - Masks need to be worn inside ICP buildings, and when social distancing is not practical (supply, ground support, briefing areas).
- **Hygiene:** All resources need to wash their hands before and after touching common items around camp.
- **Local Community:** Please ensure that resources are following the above when they are visiting local area business.
- **Wildland Fire COVID-19 Screening Tool:** Apply the screening tool to yourself and any crew members you are responsible for.

If you have questions or concerns, please contact the Red Team COVID Coordinator  
Birk Roseman 850-363-7214 / [birk.roseman@usda.gov](mailto:birk.roseman@usda.gov)

## Wildland Fire COVID-19 Screening Tool

### **DO YOU HAVE ANY OF THESE SYMPTOMS?**

Today or in the past 24 hours, have you had a fever or a combination of more than one of the other any symptoms listed below **in addition to your normal work-related issues?**

- Fever, felt feverish, or had chills? Repeated shaking with chills?
- Cough? Shortness of breath or difficulty breathing?
- Muscle pain? Headache? Sore throat?
- New loss of taste and/or smell?

In the past 14 days, have you had contact with a person known to be infected with the coronavirus (COVID-19)?

**DOCUMENT IN YOUR 214 THAT YOUR CREW AND YOU HAVE CONDUCTED SELF SCREENING EVERY DAY.**

*\*Take temperature with touchless thermometer if available\**

### Wildland Fire COVID-19 Symptom Protocols

**If you or a member of your crew have symptoms related to COVID-19:**

- **Remove the individual from work duties.**
- **Do not announce that someone has symptoms, step aside, and report to Medical.**
- **Wait for clearance to return to duty.**

**To best protect all Archie Fire resources, please log the “CONTACT” you and your crew may have had each day in your 214.**

- **Contact: exposure to individuals outside of your “Module of One” that is within 6 feet and lasts longer than 15 minutes.**

If you have questions or concerns, please contact the Red Team COVID Coordinator  
Birk Roseman 850-363-7214 / birk.roseman@usda.gov

# AIR OPERATIONS SUMMARY

Prepared By: Lynne Howard

Prepared Date: 09/30/20

Prepared Time: 1300

<b>INCIDENT NAME:</b> Thielsen	<b>OPS PERIOD DATE:</b> 10/01/20	<b>START TIME:</b> 0800	<b>END TIME:</b> 2000	<b>Sunrise Chemult:</b> 0705	<b>Sunset Chemult:</b> 1849
<b>3. REMARKS (Safety Notes, Hazards, and Air Operations Special Equipment, etc.):</b> Call LIFC on Walker repeater when taking off and landing at Chemult. Transition to RICC as you enter the Umpqua.					
<b>MEDEVAC:</b> Short Haul @ Sun River, OR. - Order thru Roseburg Aircraft Desk @ 541-957-3253					
Please Send all Aircraft costs to: <a href="mailto:Jeanne.Bradley@jtl.idaho.gov">Jeanne Bradley jbradley@jtl.idaho.gov</a>					

PERSONNEL	NAME	PHONE #	FREQUENCIES	AM	FM	FIXED-WING- Type/ Make-Model/ N#/ Base
AOBD	Lynne Howard	678-699-3266	A/G		171.1125	
ASGS	Jeanne Bradley	208-512-1518	A/A	128.100		AERIAL SUPERVISION- Order through RICC Steve Little ATGS - KLM
SEC2	Gabe Oseguera	501-609-5675				
HMGB - 0HX	Tyler Davis	360-220-5359				
Line Medic	Ryan Gregor	602-363-0770	Cinnamon (Umpqua)			
Water tender	Russ Belloir	541-430-0805	- Rx: 171.425 tone 103.5 - Tx: 166.000 tone 192.8			
Roseburg Dispatch (RICC)		541-957-3325	Walker (Lakeview)			
Lakeview Dispatch (LIFC)		541-947-6315	- Rx: 170.525 tone:103.5 - Tx:162.750 tone:141.3			

## HELICOPTERS

FAA N#	T	MAKE/ MODEL	BASE	START	AVAIL	REMARKS	FAA N#	T	MAKE/ MODEL	BASE	START	AVAIL	REMARKS
20HX	3	AS-330-B3	Beaver Marsh	0800	0900								

# Archie Creek Fire & Thielsen Fire Training Message

Remember to check your forms for  
*both Trainer and Trainee signatures*  
before submission!



## Contact the Incident Training Specialist

Erika L. Davis (850) 841-0038, [Erika.Davis@USDA.GOV](mailto:Erika.Davis@USDA.GOV), MS Teams,  
FaceTime, or WhatsApp

---

### TRAINING REGISTRATION



<https://tinyurl.com/yxs7x4bm>

- Initiate registration via QR code
- Send Red Card and PTB cover
- Receive confirmation email w/forms

### TRAINING CLOSE-OUT



<https://tinyurl.com/y54ufg3v>

- Initiate Close-out via QR code
- Send completed Performance Evaluation(s), Evaluation Record(s), Final Evaluators Verification (if necessary)



## Thielsen Fire Union Contact Information

For

NFFE Bargaining Unit Employees of the Forest Service  
As of September 18, 2020

<b>Union Representative(s):</b>	<b>PRIMARY: Linda M. Spencer</b>	<b>SECONDARY: Erin Kidwell</b>
<b>Title:</b>	Chief Steward for Umpqua BU	R6 FS Council VP
<b>E-mail:</b>	<a href="mailto:linda.m.spencer@usda.gov">linda.m.spencer@usda.gov</a>	<a href="mailto:erin.kidwell@usda.gov">erin.kidwell@usda.gov</a>
<b>Phone:</b>	541-825-3163	971-333-4091

### Notice of Right to Representation

As a bargaining unit employee represented by a labor organization, you have the right to request representation from your certified labor organization at any investigative examination/interview where you reasonably believe the examination might result in disciplinary action being taken against you. You may make this request at any time prior to or during the interview. If you request union representation, your agency may opt to: (1) suspend questioning and grant your request then resume the interview; (2) discontinue the interview; or (3) offer you the choice to proceed with the interview without a Union representative or to forego the interview.

### Clarification about the Above Notice

If a management representative wants to question you (a bargaining unit employee) about an allegation that you were involved in some occurrence that could result in a proposal to discipline you, Union believes it is in your interest to have a Union representative present when you are questioned. **You have to invoke that right by asking for representation. Management is not obligated to inform you of this right, and they are not obligated to automatically arrange for a Union representative to be present.** In the event that you request representation and a Union representative has not been dispatched to the incident, contact will be made with the Union representative listed above, and arrangements will be made for that representative or his designee to come out on site, or to meet with you by telephone.



LINK TO YOUR LABOR CONTRACT  
<http://www.nffe-fsc.org/?master>



Afterhours/Nighttime contact #: Erin Kidwell 971-333-4091

## FINANCE

Communication for finance should be sent to  
[2020.Thielsen.Finance@firenet.gov](mailto:2020.Thielsen.Finance@firenet.gov)

Submit all Personnel Time and Equipment Time to the above email.



- All CTRs and Shift Tickets must be signed by your incident supervisor.
- Please write the fire name and Resource Order number on the CTR or Shift Ticket.
- If you are a single resource, please do not combine your time on a CTR with another single resource. One single resource per CTR.

**Demob:** If you are scheduled to demob, please contact Finance a day in advance to ensure that your time is complete. On your demob day, see Laura directly after morning briefing to begin the demob process.

Please label CTR files sent by email: **Last, First O-1 CTR 09.30.20**

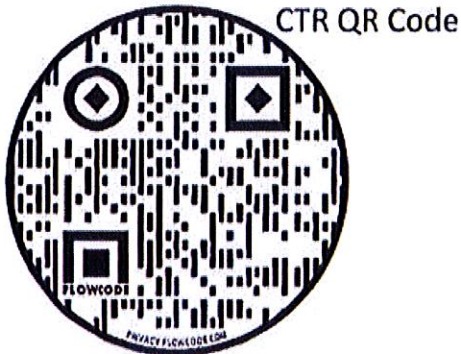

Tip: Select download (three small dots at the top if you have an iPhone), you can use the free Adobe Acrobat Reader DC for PDF app; the form will be fillable.

# INCIDENT DOCUMENTATION

The Thielsen Fire IMT is endeavoring to reduce the amount of physical paper documentation to the extent practicable.

Please help your friendly neighborhood DOCL prepare an efficient and organized documentation package by **uploading your documents early and often!**

## PREFERRED METHOD:

- Review the list of files required to be retained by the IMT (via QR Code below). Store these files in your MS Team Channel and the DOCL will copy over to official eDOCBOX.



## ALTERNATIVE METHOD:

- Email files to [2020.thielsens.plans@firenet.gov](mailto:2020.thielsens.plans@firenet.gov) with subject heading "Incident Documentation"
- Upload directly to the digital "**Doc Box Inbox**" via the Teams Documentation Channel. Once in the Channel, select the "files" tab at the top to find the inbox.
- If unable to scan, text, or email a picture of the document electronically, there is a physical Doc Box located in the Plans Section for hardcopy files.

Documentation questions?

Contact: [Aerin Land@firenet.gov](mailto:Aerin_Land@firenet.gov) 305-432-6695

(Working virtually on the east coast and may be unavailable after 20:00 PDT) You may also contact any onsite Plans person.



## **Southern Area Incident Management Red Team Fire Information**

Email: [2020.Thielsen@firenet.gov](mailto:2020.Thielsen@firenet.gov)

Inciweb: <https://inciweb.nwcg.gov/incident/article/7195/55924>

Facebook: <http://bit.ly/ThielsenFire>

Forest Web: [www.fs.usda.gov/umpqua](http://www.fs.usda.gov/umpqua)

Fire Information Line: 541-625-0687 (7 a.m. – 7 p.m.)

**Be aware that photos posted to personnel accounts may contain sensitive information. WE are guests in this area, so please send all photos through the Information Officer to ensure they are appropriate and represent the Red Team and our partners as well.**

**Facebook Statistics:**

**Page Views – 9,182**

**Page Likes – 1,171**

**Post Reach – 117,600**

## Steps in the Demob process

- If you need an airline flight, use the QR code below to schedule a flight at least 3 days before your demob date.
- All resources need to turn in supplies, radios, clean up your camp site, get vehicle/equipment inspected and get weed washed if your vehicle and equipment have been on the line.
- Contact Logistics to confirm that you have completed the above steps.
- Next close out with the Time Unit virtually using your smart device or laptop connected to the internet, Check-in at Chemult Camp will have a laptop available and can provide guidance in the process.
- Trainees need to close out with the Training Specialist before demobing.

Units to Contact	Name	Phone	email
Logistic Section	Lem Cooksey	850-508-9097	Lemuel_cooksey@firenet.gov
Time	Laura Wilson	765-427-7564	2020.thielsen.finance@firenet.gov

Before you leave, contact (txt, call or email) the Demob Unit to confirm all the steps are complete, use the Driving Travel QR Code below for (ETD/ETA).

**Demob Contact: Jeff DeMatteis** Cellphone#: 601-415-9080

**Check-in Contact: Jeff Bass** Cellphone#: 318-286-2189

[2020.thielsen.demob@firenet.gov](mailto:2020.thielsen.demob@firenet.gov)

**Air Travel Request**



**Driving Travel Info**

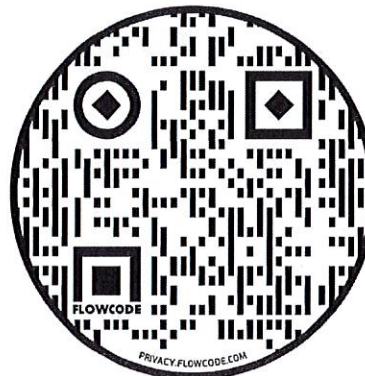

# 5 DAY DEMOB PLANNER

If you are on this list or not on this list in error, or a date is wrong, please inform your incident supervisor to get in touch with Demob.

DEMOB DATE	REQ #	RESOURCE NAME	KIND	TRV	CITY	STATE
10/01/2020	E-44	RUDE LOGGING/ FEL2	FEL2	POV	JOHN DAY	OR
10/01/2020	E-54	B ROCK READY	EXCA	POV	ROSEBURG	OR
10/01/2020	E-129	GA 611	ENG6	AOV	CHATSWORTH	GA
10/02/2020	C-10	HC2I AR RAZORBACKS	HC2I	AR	FORT SMITH	AR
10/02/2020	E-33	AUTOBROT	WEED	OTH	MEDFORD	OR
10/02/2020	O-19	SMITH, BRIAN	DIVS	AOV	TOKETEE	OR
10/02/2020	O-38	FLIEHMAN, RYAN MARK	IMET	AR	WILMINGTON	OH
10/02/2020	O-81	ALLEN, SHKITA F	THSP	AIR	ATLANTA	GA
10/02/2020	O-85	C & K WILDLAND FIRE	FMOD	POV	CHEMULT	OR
10/02/2020	O-111	LYONS, BEN	ABRO	AR	TELL CITY	IN
10/03/2020	C-11	MOSQUEDA	HC2	POV	SALEM	OR
10/03/2020	E-52	CONTRACT WATER	ENG6	POV	CHEMULT	OR
10/03/2020	E-55	VALLEY TIMBER INC.	CHIP	POV	CAVE JUNCTION	OR
10/03/2020	E-80	ABC LIGHTNING	WTS2	POV	BEND	OR
10/03/2020	O-9	PORTER, JOSEF D	REAF	AOV	TILLER	OR
10/03/2020	O-22	GIBSON, LINDA M	TFLD	REN	ROSEBURG	OR
10/03/2020	O-59	STIVERS, MATTHEW	EMTP	AR	TALLADEGA	AL
10/03/2020	O-62	SILVESTRI, JASON A	EMTF	AIR	TITUSVILLE	FL
10/03/2020	O-64	MULLINS, ALARIC VINCE	RCDM	AR	TALLAHASSEE	FL
10/03/2020	O-79	GOODSON LOGGING	FMOD	POV	CHEMULT	OR
10/04/2020	E-110	INBOUND C18	PU	POV	CHEMULT	OR
10/04/2020	E-112	4Q TIMBER	PU	POV	CHEMULT	OR
10/04/2020	O-31.29	COONS, ALISON C	FBAN	AIR	LEXINGTON	KY
10/04/2020	O-89	OSEGUERA, GABRIEL	SEC2	AR	HOT SPRINGS	AR
10/04/2020	O-90	BOLES, TRICIA FAY	SEC2	AR	LEXINGTON	KY
10/04/2020	O-91	BREAKELL, DANIELLE	SEC1	AR	GUSTAVUS	AK
10/04/2020	O-101	HARVEY, JACOB	TFLD	AOV	CHELAN	WA
10/04/2020	O-126	YARA, SONYA	EQTR		ALBUQUERQUE	NM
10/05/2020	C-13	NW - NES - HIGHLANDS	HC2I	AOV	LOOMIS	WA
10/05/2020	E-85	DESCHUTES WATER	WTS1	AOV	BEND	OR
10/05/2020	E-97	ALL WET WATER TR	WTT2	POV	FOSSIL	OR
10/05/2020	O-74	NORTON, RYAN	FFT2	POV	ROSEBURG	OR
10/05/2020	O-92	HURT, ADAM S	SEC1	AOV	TAOS	NM
10/05/2020	O-93	KINNER, ROY	SECM	POV	GRANGEVILLE	ID
10/05/2020	O-94	PRATHER, ROBERT N	COMT	AR	TALLAHASSEE	FL
10/05/2020	O-95	APPLETON, DUSTIN	HEQB	AOV	OZARK	AR
10/05/2020	O-96	LINDSAY, JAMES A	HEQB	AOV	OZARK	AR
10/05/2020	O-107	BUSBEE, DONNA	SEC1	AOV	LAPINE	OR
10/05/2020	O-108	WHELAN, MICHELLE K	SEC2	AOV	RICHFIELD	UT
10/05/2020	O-113	LOT, HASAN	RCDM	AR	FRENCHBURG	KY
10/05/2020	O-116	GRUBB, KATLYN F	SEC1	AOV	SAUSALITO	CA
10/05/2020	O-121	SHAD STUFFLEBEAM	FMOD	POV	CHEMULT	OR
10/05/2020	O-125	LEIDENFROST, MAX	HEQB	AOV	CRESCENT	OR

PHONE LIST - THIELSEN FIRE effective 09-27-2020					
Position	Name	Phone Number	Position	Name	Phone Number
<b>COMMAND</b>			<b>FINANCE</b>		
Incident Commander	Mike Dueitt	850-228-0320	Chief	Sandra Morris	770-670-0274
Incident Commander (t)	Charlie Patterson	850-661-1005	Chief (t)	Jenny Cross	423-715-9025
Deputy IC	Steve Parrish	850-524-1244	Chief (t)	Laura Wilson	765-427-7564
Liaison Officer	Paul Stevens	252-216-6316	Time Unit Leader (t)	Donna Line	
Liaison Officer (t)	David Parker	239-316-0898	Cost Unit Leader	Tom Steele	770-422-6812
Covid Coordinator	Birk Roseman	850-363-7214	Cost Unit Leader	Marlene Hudson	850-570-5478
Public Information Officer	John Bearer	717-802-4963	Comp/Claims	Alice Barnette	865-243-6222
Public Information Officer (t)	Derek Shoun	541-281-2291	Comp/Claims	Pearl Cowan	541-969-2396
Public Information Officer (t)	Jason Engle	479-645-8485	Procurement Unit Leader	Shane Lavalley	720-398-7321
Safety Officer	Brad Lidell	812-583-5543			
Safety Officer	Troy Floyd	706-346-2944	<b>PLANNING</b>		
Safety Officer (t)	Steve Gray	770-655-8002	Chief	Marg Olson	573-647-5844
<b>OPERATIONS</b>			Deputy Chief	Dave Berens	601-319-6823
Lead Ops	Jeremy Brand	256-589-5098	Chief (t)	Missy Forder	540-622-3703
Planning Ops	Mike Davis	936-219-7743	Demob Unit Leader	Jeff DeMatteis	601-415-9080
Planning Ops (t)	Chad Cook	828-360-4985	Resource Unit Leader	Barry Farrell	615-691-2364
Ops Branch Director	Bryce Thomas	850-625-6634	Status Check-In (t)	Jeff Bass	318-286-2189
Ops Branch Director (t)	Brian Browning	828-200-0102	Documentation Unit Leader	Aerin Land	
DIVS A/JM/Security Group	Mike Ward	470-446-2247	Situation Unit Leader (t)	Justin Robinson	541-709-8192
DIVS A/JM/Security Group (t)	Warren Shrum	406-493-2028	GISS	Eric Schmeckpeper	404-805-8395
DIVS P/W	Bert Plante	732-904-5935	Fire Behavior Analyst	Alison Coons	606-260-0526
			Fire Behavior Analyst (t)	Allan Hepworth	803-716-5263
<b>AIR OPERATIONS</b>			IMET	Ryan Fliehm	740-525-1697
Air Operations Branch Director	Lynne Howard	678-699-3266	Incident Technology Support Specialist (t)	Julian Martinez	505-553-0337
AOBD (t)	Teresa Williamson	479-264-6446	Training Specialist	Erika Davis	850-841-0038
Air Support Group Supervisor	Brad Bernardy	601-540-5528			
Air Support Group Supervisor	Jeanne Bradley	208-512-1518	<b>LOGISTICS</b>		
Helibase Manager	Clint Davis	850-901-7472	Chief	Leslie Morgan	423-716-1510
			Deputy Chief	Tom Phillips	936-635-7154
			Facilities Unit Leader	Gene-Paul Matson	434-665-0444
			Medical Unit Leader	Jeff Cummings	317-730-6653
			Ground Support Unit Leader	Todd Waller	501-337-6308
			Supply Unit Leader	Lemuel Cooksey	850-508-9097
			Receiving/Distribution Mgr	Hasan Lot	606-768-2111
			Receiving/Distribution Mgr	Vince Mullins	850-694-8680
			Communications Tech	Shannon Herring	470-201-9582
			Communications Tech	Robert (Guy) Prather	850-524-2560
			Security Manager	Roy Kinner	208-983-8443
			Security Manager	Katlyn Grubb	415-500-5909
<b>THIELSEN COMMUNICATIONS AT CHEMULT RD</b>		<b>206-771-0237</b>			

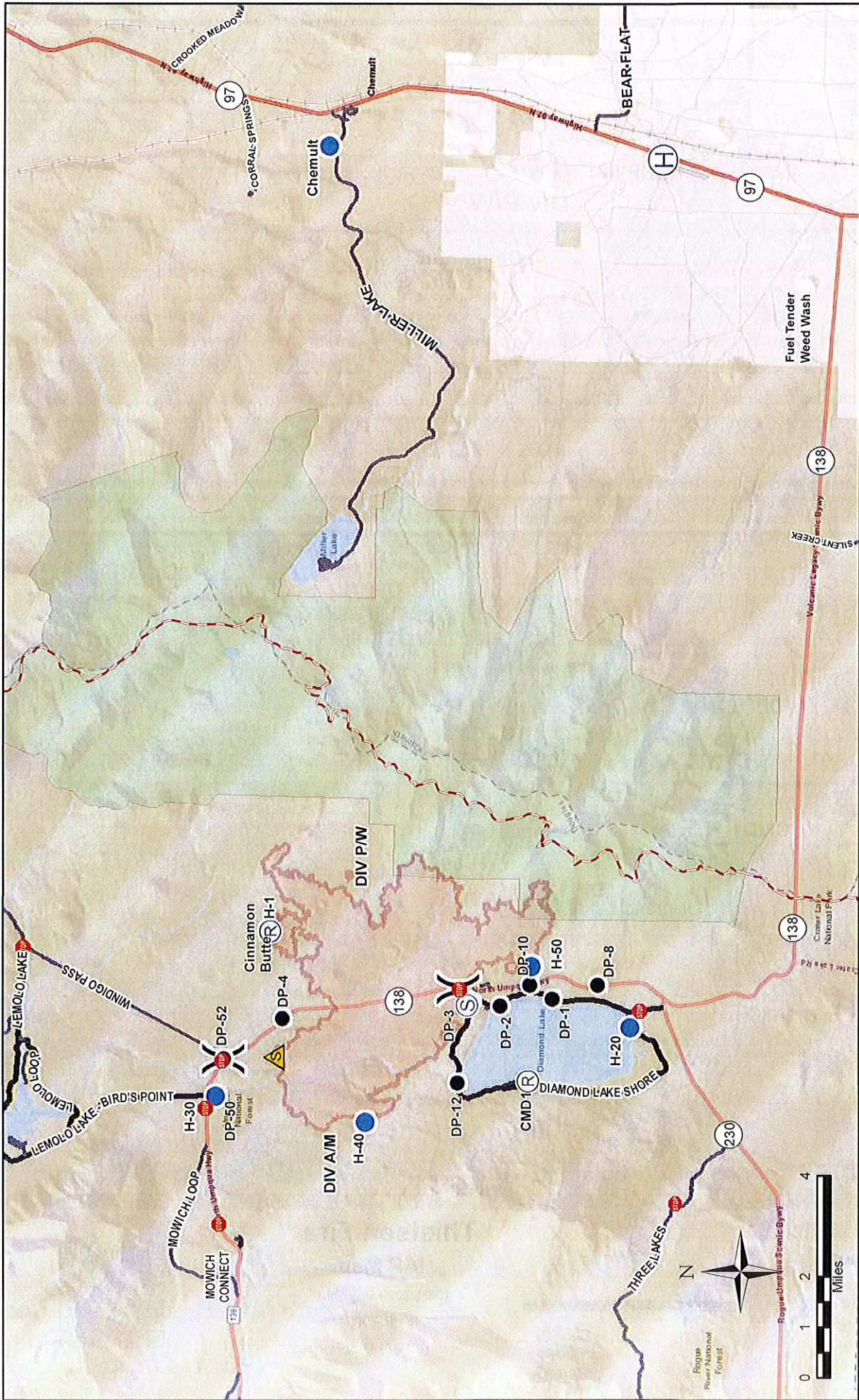

**Weed Wash:**  
 The access road to Buck Eye Cinder Pit is on the north side of HWY 138 approximately 1.25 miles west from the Junction with HWY 97. The road is signed in orange as "Staging Area."  
 To access the weed wash, traffic travelling north will proceed to the Buck Eye cinder pit to turn around. They will then travel south and enter the weed wash on the right side of the road. The exit is the same pit access road back to HWY 138.

- Safety Zone
- Staging Area
- Helibase
- Helispot
- Repeater
- Pacific Crest Trail
- Wilderness
- Division Break
- Checkpoint
- FS Road

# Thielsen Fire

## IAP Transportation Map

OR-UPF-000441

Page 29 of 34

Created by: Red Team GIS  
 Date Created: 9/29/2020 1:19:07 PM

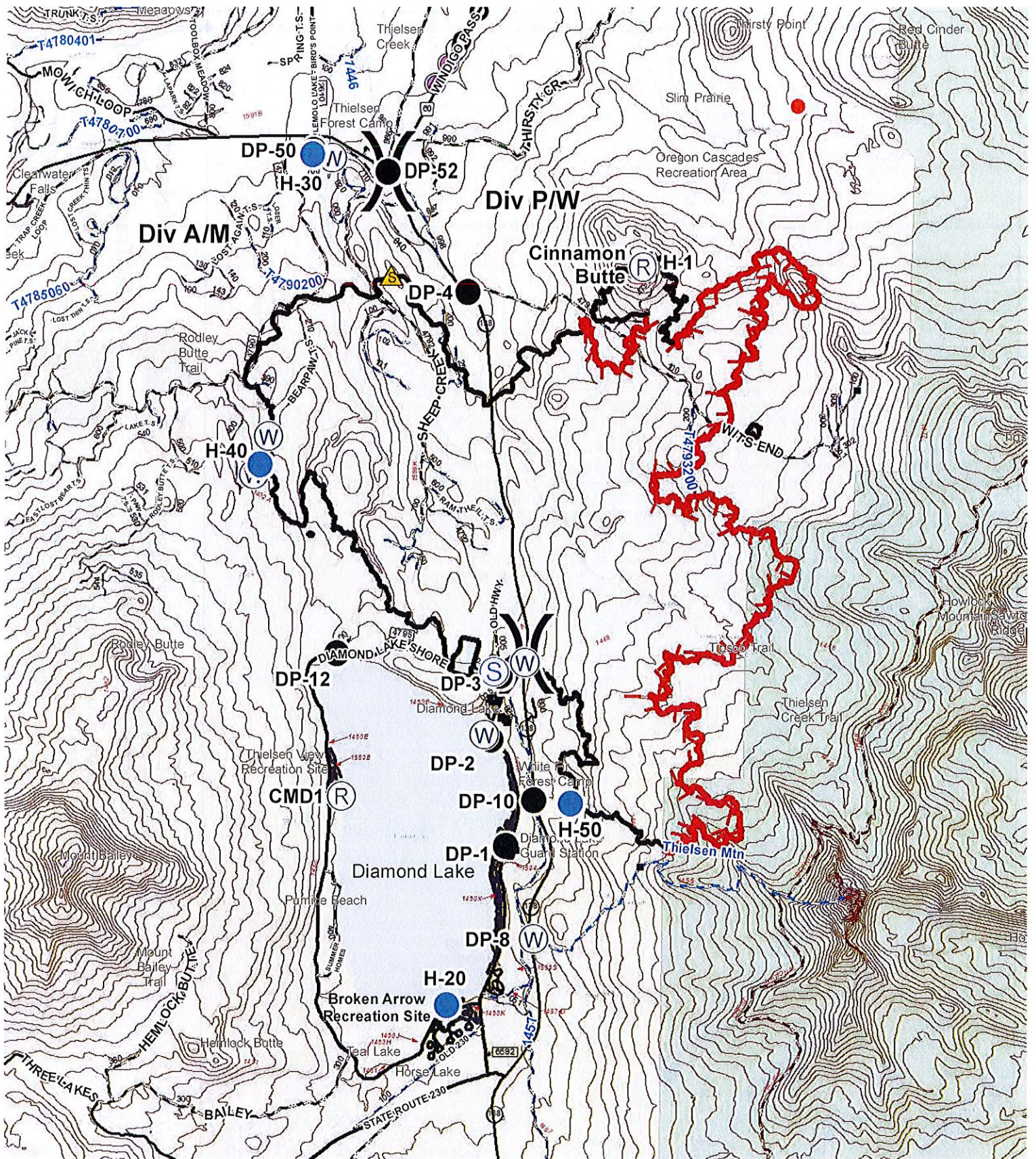

# Thielsen Fire IAP Map

10/01/2020 DayShift  
 OR-UPF-000441

Approx 9,974 GIS/IR acres  
 @ 2007 on 9/28



- Drop Point
- Helispot
- Lookout
- Repeater
- Safety Zone
- Staging Area
- Water Source
- Water Development or Draft Site
- Other



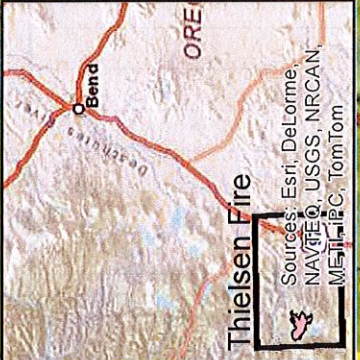
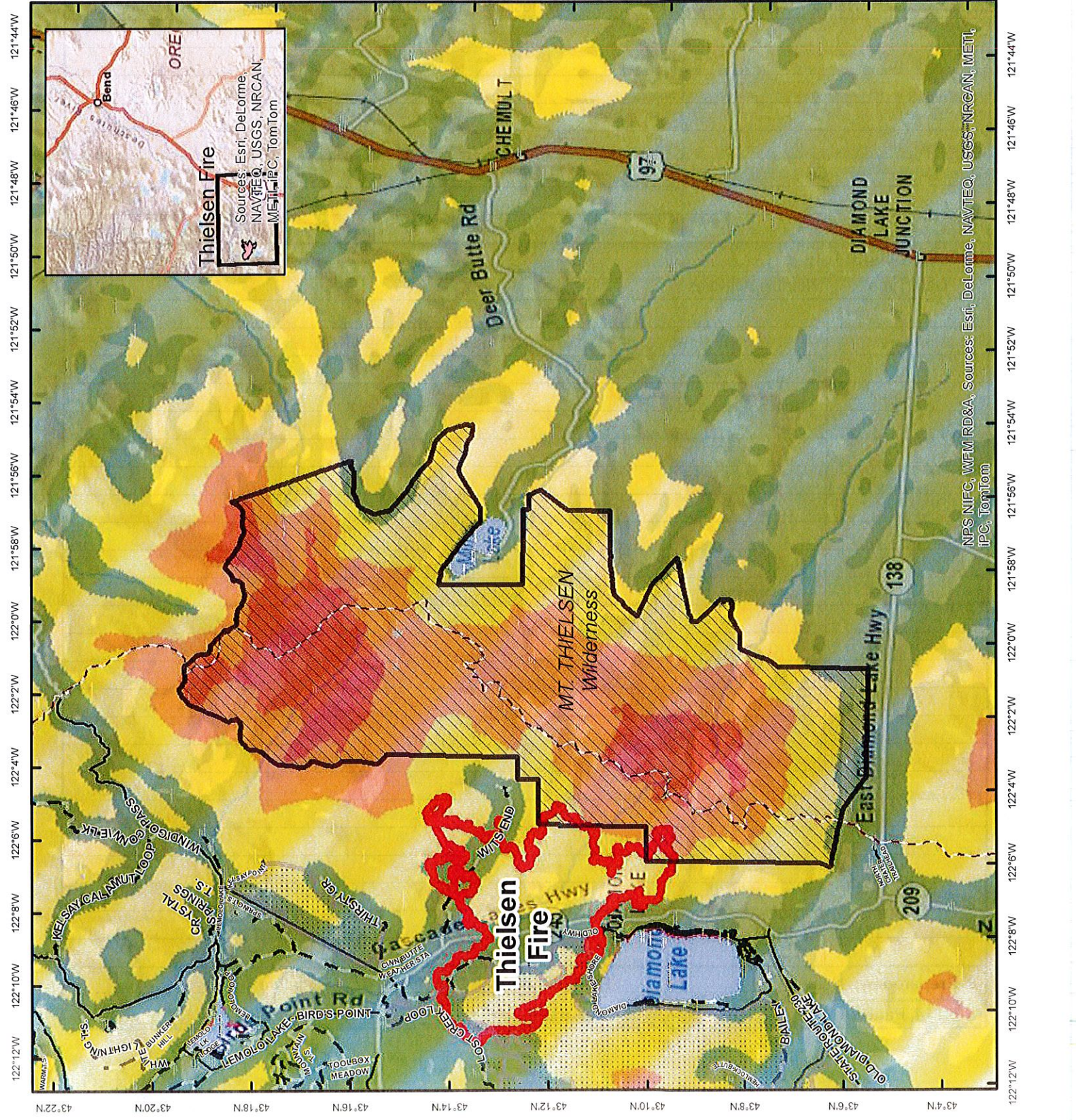
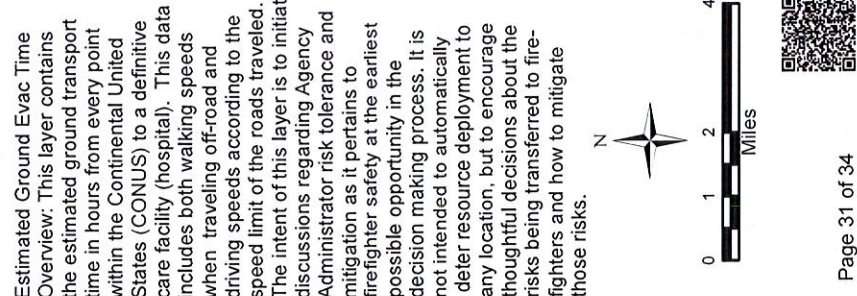
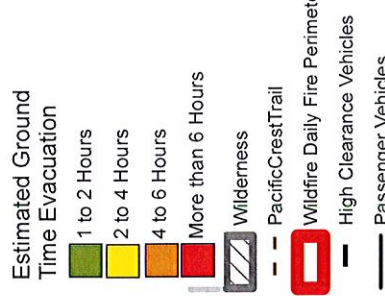

NPS NIFC, WFM RD&A, Sources: Esri, DeLorme, NAVTEQ, USGS, NRCAN, METI, IPC, TomTom







# MEDICAL PLAN (ICS 206 WF)

Emergency Phone Number: 206-771-0237

Medical Incident Report					
FOR A NON-EMERGENCY INCIDENT, WORK THROUGH CHAIN OF COMMAND TO REPORT AND TRANSPORT INJURED PERSONNEL AS NECESSARY. FOR A MEDICAL EMERGENCY: IDENTIFY ON SCENE INCIDENT COMMANDER BY NAME AND POSITION AND ANNOUNCE <b>"MEDICAL EMERGENCY"</b> TO INITIATE RESPONSE FROM IMT COMMUNICATIONS/DISPATCH.					
Use the following items to communicate situation to communications/dispatch.					
<b>1. CONTACT COMMUNICATIONS / DISPATCH</b> (Verify correct frequency prior to starting report) Ex: "Communications, Div. Alpha. Stand-by for Emergency Traffic."					
<b>2. INCIDENT STATUS:</b> Provide incident summary (including number of patients) and command structure. Ex: "Communications, I have a Red priority patient, unconscious, struck by a falling tree. Requesting air ambulance to Forest Road 1 at (Lat / Long.) This will be the Trout Meadow Medical, IC is TFLD Jones. EMT Smith is providing medical care."					
Severity of Emergency / Transport Priority	<input type="checkbox"/> <b>RED / PRIORITY 1</b> Life or limb threatening injury or illness. Evacuation need is IMMEDIATE Ex: Unconscious, difficulty breathing, bleeding severely, 2 <sup>o</sup> -3 <sup>o</sup> burns more than 4 palm sizes, heat stroke, disoriented. <input type="checkbox"/> <b>YELLOW / PRIORITY 2</b> Serious injury or illness. Evacuation may be DELAYED if necessary. Ex: Significant trauma, unable to walk, 2 <sup>o</sup> -3 <sup>o</sup> burns not more than 1-3 palm sizes. <input type="checkbox"/> <b>GREEN / PRIORITY 3</b> Minor injury or illness. Non-Emergency transport Ex: Sprains, strains, minor heat-related illness.				
Nature of Injury or Illness & Mechanism of Injury			Brief Summary of Injury or Illness (Ex: Unconscious, Struck by Falling Tree)		
Transport Request			Air Ambulance / Short Haul/Hoist Ground Ambulance / Other		
Patient Location			Descriptive Location & Lat. / Long. (WGS84)		
Incident Name			Geographic Name + "Medical" (Ex: Trout Meadow Medical)		
On-Scene Incident Commander			Name of on-scene IC of Incident within an Incident (Ex: TFLD Jones)		
Patient Care			Name of Care Provider (Ex: EMT Smith)		
<b>3. INITIAL PATIENT ASSESSMENT:</b> Complete this section for each patient as applicable (start with the most severe patient)					
Patient Assessment: See IRPG page 106					
Treatment:					
<b>4. TRANSPORT PLAN:</b>					
Evacuation Location (if different): (Descriptive Location (drop point, intersection, etc.) or Lat. / Long.) Patient's ETA to Evacuation Location:					
Helispot / Extraction Site Size and Hazards:					
<b>5. ADDITIONAL RESOURCES / EQUIPMENT NEEDS:</b>					
Example: Paramedic/EMT, Crews, Immobilization Devices, AED, Oxygen, Trauma Bag, IV/Fluid(s), Splints, Rope rescue, Wheeled litter, HAZMAT, Extrication					
<b>6. COMMUNICATIONS: Identify State Air/Ground EMS Frequencies and Hospital Contacts as applicable</b>					
Function	Channel Name/Number	Receive (RX)	Tone/NAC *	Transmit (TX)	Tone/NAC *
COMMAND					
AIR-TO-GRND					
TACTICAL					
<b>7. CONTINGENCY: Considerations:</b> If primary options fail, what actions can be implemented in conjunction with primary evacuation method? Be thinking ahead.					
<b>8. ADDITIONAL INFORMATION:</b> Updates/Changes, etc.					
<b>REMEMBER:</b> Confirm ETA's of resources ordered. Act according to your level of training. Be Alert. Keep Calm. Think Clearly. Act Decisively.					