

Incident Action Plan

Plan

THIELSEN FIRE

Day Operational Period
Wednesday 9/16/2020
0700-1900

OPS BRIEFING CALL-IN NUMBER:
1-866-828-7666 ID# 1613076622#

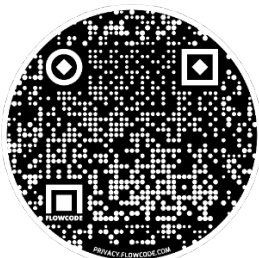

Check-In

OR-UPF-000441



Map

P6NKN6 (0615)



IAP

FFF2000000NKN6

INCIDENT OBJECTIVES (ICS 202)

1. Incident Name:	2. Operational Period: DAY	
THIELSEN	Date/Time From: 09/16/2020 0700 WED	Date/Time To: 09/16/2020 1900 WED
3. Objective(s):		
<p>1) Protection of human life and safety is the first priority for all actions taken on a wildfire and can overrule all other strategic and incident objectives and management and incident requirements.</p> <p>2) Base management decisions on meeting objectives while also minimizing the risk of COVID-19 exposure to responders and the public. COVID-19 considerations may alter how you meet goals but should not lead to higher-risk tactics.</p> <p>3) Focus on strategies and tactics that reduce exposure to COVID19 and smoke impacts to local communities.</p> <p>4) Protect the WUI infrastructure at Diamond Lake (109 recreation residences, Diamond Lake Resort, FS campgrounds, ODFW facility) and Lemolo Lake (Lemolo Lake Resort/KOA, Pacificorps facilities, FS campgrounds) to prevent loss of highly valued assets.</p> <p>5) Ensure safe egress for public on Hwy 138 as it is a major east-west transportation route which would impact both the public and fire personnel access.</p> <p>6) Protect Sandshed/ODOT site near Hwy 138/FS Road 2610 to prevent loss of partner buildings and heavy equipment, staging area.</p> <p>7) Protect isolated Forest assets in the area (FS campgrounds at both Diamond Lake and Lemolo and Hwy 138, Powder magazine at Mt. Bailey, Hemlock Butte Ski Cabin) to prevent loss of valued Forest infrastructure.</p> <p>8) Protect partner infrastructure (ODFW, Diamond Lake Resort, Lemolo Lake KOA) to prevent loss.</p>		
4. Operational Period Command Emphasis:		
<p>1. Monitor cumulative fatigue and ensure all incident resources receive adequate rest.</p> <p>2. Follow established incident-within-an-incident protocols listed in the Medical Plan.</p> <p>3. Protection of human life and safety is the first priority for all actions taken and shall override all other incident strategic objectives. Evaluate risk vs. benefit in strategic and tactical planning and only commit operational resources to actions that have the highest probability of success of protecting values.</p>		
General Situational Awareness:		
Look up, look down, look all around for hazards, recognize them and mitigate them.		
5. Site Safety Plan Required? Yes <input checked="" type="checkbox"/> No <input type="checkbox"/>		
Approved Site Safety Plan(s) Located at: SEE ATTACHED SAFETY MESSAGE		
6. Incident Action Plan (the items checked below are included in this Incident Action Plan):		
<input checked="" type="checkbox"/> ICS 202 <input checked="" type="checkbox"/> ICS 203 <input checked="" type="checkbox"/> ICS 204 <input checked="" type="checkbox"/> ICS 205 <input type="checkbox"/> ICS 205A <input checked="" type="checkbox"/> ICS 206	<input type="checkbox"/> ICS 207 <input type="checkbox"/> ICS 208 <input checked="" type="checkbox"/> ICS 220 <input checked="" type="checkbox"/> Map/Chart <input checked="" type="checkbox"/> Weather Forecast/Tides/Currents	Other Attachments: <input checked="" type="checkbox"/> FIRE BEHAVIOR <input checked="" type="checkbox"/> COVID RESPONSE PLAN <input checked="" type="checkbox"/> INCIDENT CONTACT LIST <input type="checkbox"/> _____
7. Prepared by: CAROL O'BRYAN	Position/Title: PSC2	Signature: /s/ Carol O'Bryan
8. Approved by Incident Commander:		Signature: /s/ Deborah Beard
ICS 202	IAP Page	Date/Time: 09/15/2020 1600

ORGANIZATION ASSIGNMENT LIST (ICS 203)

1. Incident Name:		2. Operational Period: DAY	
THIELSEN		Date/Time From: 09/16/2020 0700 WED	Date/Time To: 09/16/2020 1900 WED
3. Incident Commander(s) and Command Staff:		ITSS	KEVIN CURRY; RICKY RICKS
IC/UC	DEBORAH BEARD	ITSS	CORY NICOLSON PHILLIP LOCKWOOD (T)
DEPUTY	MARTY BENTLEY	RESOURCE ADVISOR	JED HANCOCK
IC/UC	DAVE MARTIN (T)	6. Logistics Section:	
LIAISON OFFICER	MICHAEL WRIGHT ROBERT CLAYBROOK (T)	CHIEF	DAVID MCVAY TOM PIPER (T)
COVID COORDINATOR	BRYAN SWANSON JEFF GARDNER	SUPPLY UNIT	JOHN DUNLAP
SAFETY OFFICER	SHAWN DUGGER KEITH SUTTLES	FACILITIES UNIT	GENE-PAUL MATSON
INFORMATION OFFICER	JOHN BEARER MICHELLE BURNETT	GROUND SUPPORT UNIT	TODD WALLER CLYDE MORACE (T)
INFORMATION OFFICER	LEE WILLIAMS (T) TERRI SALEMI (T)	COMMUNICATIONS UNIT	GEORGE ROSENTHAL
INFORMATION OFFICER	BROOK SMITH (T) RAY BUTLER (T)	MEDICAL UNIT	JEFF CUMMINGS
INFORMATION OFFICER	TRAVIS COTT (T) DEREK SHOUN (T)	ORDERING MANAGER	SHERRI KITE LEIGH OSTIN (T)
4. Agency/Organization Representative(s):		RECEIVING/DISTRIBUTION MANAGER	LEM COOKSEY
Agency/Organization	Name	7. Operations Section:	
AGENCY ADMINISTRATOR-UMPQUA	MICHELE HOLMAN KELLY LAWRENCE (COACH)	OPS SECTION CHIEF	JEFF SCHARDT; TYLER VAN ORMER
AGENCY REP - UMPQUA	GARRIT CRAIG	OPS SECTION CHIEF	BRIAN ELAM KEVIN GRODI (T)
AGENCY ADMINISTRATOR-FREMONT-WINEMA	HEATHER BERG	PLANNING OPS	STEVE GRAY BERT PLANTE (T)
AGENCY REP - FREMONT-WINEMA	JUDD LEHMAN BILL CONROY (T)	Branch 1	
FIRE STAFF OFFICER-UMPQUA	RIVA DUNCAN	BRANCH DIRECTOR	JOSH GRAHAM
NORTH ZONE FMO	ADAM VEALE	DIVISION/GROUP	PAPA MATT JOHNSON
5. Planning Section:		DIVISION/GROUP	WHISKEY HEATH THOMAS
CHIEF	CAROL O'BRYAN JESSICA HOLLINGSWORTH (T)	Branch 3	
CHIEF	JENNIFER HINCKLEY JAMES EHRLICH (T)	BRANCH DIRECTOR	TRENT INGRAM
CHIEF	DON WATSON KELLY RUSSELL (T)	DIVISION/GROUP	ALPHA GREG SALANSKY
RESOURCES UNIT	LAILA LIENESCH MELONIE SELLERS	DIVISION/GROUP	MIKE JASON KLAWINSKY
SITUATION UNIT	EJ BUNZENDAHL	7b. Air Operations Branch:	
STATUS CHECK IN	JEFF BASS (T) JASON O'SHELL (T)	AIR OPS BRANCH DIRECTOR	TIM ELDER
DEMOBILIZATION UNIT	JEFF DEMATTEIS	AIR SUPPORT SUPERVISOR	NICK HOLSCHBACH
FIRE BEHAVIOR ANALYST	ALISON COONS ALLAN HEPWORTH (T)	AIR ATTACK SUPERVISOR	
GIS SPECIALIST	CHRIS EVANS CHRISTIAN VOSE	HELIBASE MANAGER	CLINT DAVIS
9. Prepared By:		8. Finance/Administration Section:	
Name:	CAROL O'BRYAN	CHIEF	JENNY CROSS JASON GILLIS (T)
Position/Title:	PSC2	TIME UNIT	LAURA WILSON DONNA LINE (T)
Signature:		COST UNIT	TOM STEELE MARLENE HUDSON (T)
ICS 203	IAP Page	COMPENSATION UNIT	PAUL GOLDEN
Date/Time:	09/15/2020 1034	/s/ Carol O'Bryan	

FIRE BEHAVIOR FORECAST

Incident Name	Thielson	Forecast Number	1
Operational Period	9/16/2018	Date/Time Issued	9/15/2018 1800
Unit	OR-UPF	Forecast by (Name & Position)	Alison Coons FBAN <i>Alison C. Coons September 15, 2020</i>

FIRE BEHAVIOR DISCUSSION

GENERAL:

Similar fire behavior today as yesterday's

- Expect larger diameter fuels (1000 hour time lag) to continue holding heat and smoldering. Each time smoke lifts out of the fire area, even for short periods, expect an increase in spread.
- It takes long periods of moisture for the fuel moisture in these fuels to increase to the point that they will go out. When the weather pattern shifts back to a drying pattern next week it will be these fuels which will again start to burn and start fire spread across the landscape.

Ridge Top Spotting: Short Range. Less than 500' High Winds – ½ to ¾ mile Probability of Ignition 40%	Fuel Types	Rates of Spread	Flame Lengths
	Lodgepole Pine with slash	Head: 4-10 ch/hr Flanking: 1-5 ch/hr	Less than 6 feet
	Shrubs with slash	Head: Up to 27 ch/hr Flanking: 8-12 ch/hr	Less than 10 feet

SPECIFIC:

Today: Fire spread will be driven by topography, and availability of fuels. As fire moves into dense stands with high ladder fuel loading, individual tree and small group torching is possible when smoke is dispersed and fire behavior increases. At lower elevations that are sheltered from winds, fire spread potential will be lower. As wind speeds increase in higher elevations during the afternoon, increased spread can be expected. Winds predicted out of the southwest will influence fire spread in Divisions M and P.

Tonight: Although fuel moistures remain low, good humidity recovery will slow spread through the evening hours.

AIR OPERATIONS:

Expect clearing by mid-morning. Increased afternoon burning may cause visibility concerns.

SAFETY: The Five Communication Responsibilities for All Firefighters - **Brief** others, **Debrief** your actions, **Communicate hazards** to others, **Acknowledge** messages, **Ask if you don't know**

LEARN MORE ABOUT FIRE BEHAVIOR---

Describing Fire Behavior:

Does Flanking, Backing and Head fire describe fire behavior? Not really. These terms describe the direction in which the fire is moving in relation to the wind or slope. A head fire is typically the most intense part of the fire moving with the wind or upslope. Flanking fire is generally moving at an angle to the wind and backing is typically moving down slope or against the wind.

There are 8 terms you should use to describe fire behavior:

1: Smoldering	5: Torching
2: Creeping/Spreading	6: Crowning
3: Running	7: Crowning and Spotting
4: Spotting	8: Extreme and Erratic

By using these 8 terms when you report fire behavior or describe fire behavior we can begin to compare these descriptions to the fire environment (weather and topography) in which they occurred. This will help fire behavior analysts and Incident Meteorologists better forecast conditions you will experience on the ground in the future. Help us to help you!

Please send your fire behavior observations to: alison_coons@firenet.gov or allan_hepworth@firenet.gov

Spot Forecast for Thielson Fire...Umpqua N.F.

National Weather Service Medford OR

233 PM PDT Tue Sep 15 2020

Forecast is based on forecast start time of 2100 PDT on September 15. If conditions become unrepresentative...contact the National Weather Service.

.DISCUSSION...

We'll see south east winds turn southwesterly Wednesday. The winds will continue to change direction into Wednesday night with light south east winds developing into Thursday morning. The low to the west will bring a slight chance of showers early in the day. There is also a slight chance of thunder during Thursday afternoon and evening. Dense smoke will inhibit thunderstorm growth, so confidence is low on thunderstorms forming.

.WEDNESDAY...September 16

Sky/weather.....Smoke.

Max temperature.....67-73.

Min humidity.....20-22 percent.

Eye level winds.....Southerly turning southwest 4 to 5 mph.

Wind (20 ft).....Southerly turning southwest 9 to 11 mph.

Mixing height.....400 ft AGL increasing to 6500 ft AGL.

Transport winds.....South around 10 mph shifting to the southwest 10 mph late in the morning.

CWR.....0 percent.

LAL.....1.

Mixing winds.....Southeast around 10 mph shifting to the southwest late in the morning.

TIME (PDT) 6 AM 8 AM 10 AM NOON 2 PM 4 PM

Sky (%).....5 6 6 8 7 7

Weather cov.....DEFNTE DEFNTE DEFNTE DEFNTE DEFNTE DEFNTE

Weather type....SMOKE SMOKE SMOKE SMOKE SMOKE SMOKE

Tstm cov.....

CWR.....0 0 0 0 0 0

LAL.....1 1 1 1 1 1

Temp.....47 50 60 66 69 69

RH.....44 41 30 23 22 25

20 ft wind.....SE 11 SE 11 SE 11 S 11 SW 9 SW 9

20 ft wind gust.17 17 17 17 14 14

Eye level wind..SE 5 SE 5 SE 5 S 5 SW 5 SW 4

Eye lvl wnd gst.13 13 13 13 10 10

Mix hgt (ft)...100 200 700 3500 6500 6500

Transport wind..SE 10 SE 10 SE 10 S 15 SW 14 SW 14

Mixing wind.....SE 10 SE 10 SE 10 S 15 SW 14 SW 14

.WEDNESDAY NIGHT...

Sky/weather.....Areas of smoke. A slight chance of showers after 4 am.

Min temperature.....42-47.

Max humidity.....74-87 percent.

Eye level winds.....West winds 2 to 3 mph early in the evening becoming light, then turning southeast 2 to 3 mph.

Wind (20 ft).....West winds 7 to 9 mph early in the evening becoming light, then turning southeast 5 to 8 mph.

Mixing height...8800 ft AGL decreasing to 300 ft AGL early in the evening.

Transport winds...Southwest around 10 mph shifting to the southeast after midnight.

CWR.....0 percent.

LAL.....1.

Mixing winds.....Southwest around 15 mph.

TIME (PDT) 6 PM 8 PM 10 PM MIDNGT 2 AM 4 AM

Sky (%).....15 17 17 26 26 26

Weather cov..... AREAS AREAS AREAS AREAS AREAS

Weather type....NONE SMOKE SMOKE SMOKE SMOKE SMOKE

Tstm cov.....

CWR.....0 0 0 0 0 0

LAL.....1 1 1 1 1 1

Temp.....65 56 52 50 48 46

RH.....36 74 77 69 71 73
20 ft wind.....W 9 NW 4 NW 4 SE 7 SE 8 SE 8
20 ft wind gust.14 6 6 11 13 13
Eye level wind..W 4 NW 2 NW 2 SE 3 SE 3 SE 3
Eye lvl wnd gst.10 5 5 8 10 10
Mix hgt (ft)...8800 100 100 100 100 100
Transport wind..SW 10 NW 5 NW 5 SW 7 E 7 E 7
Mixing wind.....SW 10 NW 5 NW 5 SW 7 E 7 E 7

.THURSDAY...

Sky/weather.....A chance of showers in the morning with a slight chance of thunderstorms through the day.

Max temperature.....59-66.
Min humidity.....40-44 percent.

Eye level winds.....South winds 2 to 3 mph shifting to the west up to 4 mph with gusts to around 7 mph early in the afternoon.

Wind (20 ft).....South winds 5 to 9 mph shifting to the west 6 to 11 mph with gusts to around 17 mph early in the afternoon. Gusty and erratic winds expected near thunderstorms.

Mixing height.....300 ft AGL increasing to 7500 ft AGL late in the morning, then increasing to 8700 ft AGL late in the afternoon.

Transport winds.....South 7 to 15 mph.

CWR.....20 percent.

LAL.....1 until 1100, then 2.
Mixing winds.....South 7 to 15 mph.

TIME (PDT)	6 AM	8 AM	10 AM	NOON	2 PM	4 PM
Sky (%).....	37	37	37	47	47	47
Weather cov.....	S CHC	S CHC	S CHC	CHANCE	CHANCE	CHANCE
Weather type.....	RNSHWR	RNSHWR	RNSHWR	RNSHWR	RNSHWR	RNSHWR
Tstm cov.....		S CHC	S CHC	S CHC		
CWR.....	20	20	20	20	20	20
LAL.....	1	1	1	2	2	2
Temp.....	46	48	56	61	62	60
RH.....	75	70	53	42	47	61
20 ft wind.....	S 7	SE 8	SE 8	S 9	SW 8	SW 8
20 ft wind gust.	11	13	13	14	13	13
Eye level wind..	S 4	SE 3	SE 3	S 3	SW 3	SW 3
Eye lvl wnd gst.	8	10	10	10	10	10
Mix hgt (ft)....	100	300	300	7500	8700	8700
Transport wind..	SE 7	SE 8	SE 8	S 15	S 15	S 15
Mixing wind.....	SE 7	SE 8	SE 8	S 15	S 15	S 15

\$\$

Forecaster...SMITH
Requested by...Alison Coons- FBAN - SA Red Team
Type of request...WILDFIRE

Division/Group Assignment List (ICS 204 WF)
Controlled Unclassified Information//Basic

1. Incident Name:				3.		
THIELSEN				Branch: 1	Division/Group: PAPA	
2. Operational Period: DAY						
Date/Time From: 09/16/2020 0700 WED		Date/Time To: 09/16/2020 1900 WED				
4. Operations Personnel						
OPERATIONS CHIEF		JEFF SCHARDT 706 280-5498 TYLER VAN ORMER 540-236-8478		OPERATIONS CHIEF		BRIAN ELAM 336-467-7254 KEVIN GRODI 775-385-0098 (T)
BRANCH DIRECTOR		JOSH GRAHAM 501-545-3088		DIVISION/GROUP SUPERVISOR		MATT JOHNSON 870-415-0185
5. Resources Assigned this Period						
Strike Team / Task Force / Resource Designator	LWD	Leader	Number Persons	Drop Off PT./Time	Pick Up PT./Time	
TFLD		ADAM HENRY	1			
E-4 ENG4 169 FRANCO REFORESTATION		JAIME PICKERING	3			
6. Control Operations/Work Assignments:						
<u>TASK:</u> Evaluate and safely escort fuel needs for the Cinnamon Butte towers.						
<u>PURPOSE:</u> Restore communications to the fire and cooperating agencies.						
<u>END STATE:</u> Infrastructure at Cinnamon Butte is secure.						
7. Special Instructions:						
8. Division/Group Communication Summary						
Function	Channel	RX Frequency N/W	RX Tone/NAC	TX Frequency N/W	TX Tone/NAC	Mode
COMMAND	1	171.4250	103.5	166.0000	192.8	
TACTICAL	4	169.1250	103.5	169.1250	103.5	
AIR TO GROUND	13	168.2875		168.2875		
AIR GUARD	16	168.6250		168.6250	110.9	
9. Prepared By (Resource Unit Leader)			Approved By (Planning Section Chief)		Date	Time
LAILA LIENESCH; MELONIE SELLERS			CAROL O'BRYAN, PSC2		09/15/2020	1034

Division/Group Assignment List (ICS 204 WF)
Controlled Unclassified Information//Basic

1. Incident Name:			3.			
THIELSEN			Branch:		Division/Group:	
2. Operational Period: DAY			1		WHISKEY	
Date/Time From: 09/16/2020 0700	WED	Date/Time To: 09/16/2020 1900				
4. Operations Personnel						
OPERATIONS CHIEF		JEFF SCHARDT 706 280-5498 TYLER VAN ORMER 540-236-8478		OPERATIONS CHIEF		BRIAN ELAM 336-467-7254 KEVIN GRODI 775-385-0098 (T)
BRANCH DIRECTOR		JOSH GRAHAM 501-545-3088		DIVISION/GROUP SUPERVISOR		HEATH THOMAS 501-208-7077
5. Resources Assigned this Period						
Strike Team / Task Force / Resource Designator	LWD	Leader	Number Persons	Drop Off PT./Time	Pick Up PT./Time	
0-20 TFLD		MATT BRITT	1			
O-5.19 TFLD		JOE BRINSON	1			
HEQB (T)		DAN FARMER	1			
O-2 FALM			2			
C-2 HCIA DIAMOND LAKE		SCHUYLER SCHRUM	18			
C-4 HC2 FRANCO REFORESTATION	09/28	RODRIGO HERNANDEZ-ORTIZ	20			
E-15 ENG4		LARRY MCGILL	3			
E-? ENG4 24		OLIVIA GOLEMAN	5			
E-14 ENG4 PICKERING PYRO PROTECTION		JOE GODDARD	3			
ENG4 335 UPF (LOCAL)		MARISSA DUARTE	3			
E-7 DOZ		BOB MURRAY	1			
E-35 DOZ2		LEVI CLEGG; AARON FENTER	2			
E-9 WT		RANDY BELLOIR	1			
E-29 EXCAVATOR		DENNY PORTER	2			
O-14 EMTF		BRENDON DONOVAN	1			
6. Control Operations/Work Assignments:						
<u>TASK:</u> Continue constructing dozer line to the south along the Wilderness boundary.						
<u>PURPOSE:</u> Keep fire from moving west along Hwy 138 south.						
8. Division/Group Communication Summary						
Function	Channel	RX Frequency N/W	RX Tone/NAC	TX Frequency N/W	TX Tone/NAC	Mode
COMMAND	1	171.4250	103.5	166.0000	192.8	
TACTICAL	5	168.2625	103.5	168.2625	103.5	
AIR TO GROUND	13	168.2875		168.2875		
AIR GUARD	16	168.6250		168.6250	110.9	
9. Prepared By (Resource Unit Leader)			Approved By (Planning Section Chief)		Date	Time
LAILA LIENESCH; MELONIE SELLERS			CAROL O'BRYAN, PSC2		09/15/2020	1034

Division/Group Assignment List (ICS 204 WF)
 Controlled Unclassified Information//Basic

1. Incident Name:		3.	
THIELSEN		Branch: 1	Division/Group: WHISKEY
2. Operational Period: DAY			
Date/Time From: 09/16/2020 0700	WED	Date/Time To: 09/16/2020 1900	WED

4. Operations Personnel			
OPERATIONS CHIEF	JEFF SCHARDT 706 280-5498 TYLER VAN ORMER 540-236-8478	OPERATIONS CHIEF	BRIAN ELAM 336-467-7254 KEVIN GRODI 775-385-0098 (T)
BRANCH DIRECTOR	JOSH GRAHAM 501-545-3088	DIVISION/GROUP SUPERVISOR	HEATH THOMAS 501-208-7077

6. Control Operations/Work Assignments:
END STATE:
 Forward progression of fire to the south and west is halted.

7. Special Instructions:

8. Division/Group Communication Summary						
Function	Channel	RX Frequency N/W	RX Tone/NAC	TX Frequency N/W	TX Tone/NAC	Mode
COMMAND	1	171.4250	103.5	166.0000	192.8	
TACTICAL	5	168.2625	103.5	168.2625	103.5	
AIR TO GROUND	13	168.2875		168.2875		
AIR GUARD	16	168.6250		168.6250	110.9	
9. Prepared By (Resource Unit Leader)		Approved By (Planning Section Chief)		Date	Time	
LAILA LIENESCH; MELONIE SELLERS		CAROL O'BRYAN, PSC2		09/15/2020	1034	

Division/Group Assignment List (ICS 204 WF)
Controlled Unclassified Information//Basic

1. Incident Name:		3.			
THIELSEN		Branch:		Division/Group:	
2. Operational Period: DAY		3		ALPHA	
Date/Time From: 09/16/2020 0700 WED	Date/Time To: 09/16/2020 1900 WED				

4. Operations Personnel			
OPERATIONS CHIEF	JEFF SCHARDT 706 280-5498 TYLER VAN ORMER 540-236-8478	OPERATIONS CHIEF	BRIAN ELAM 336-467-7254 KEVIN GRODI 775-385-0098 (T)
BRANCH DIRECTOR	TRENT INGRAM 229-378-0376	DIVISION/GROUP SUPERVISOR	GREG SALANSKY 865-414-6461

5. Resources Assigned this Period					
Strike Team / Task Force / Resource Designator	LWD	Leader	Number Persons	Drop Off PT./Time	Pick Up PT./Time
O-1 TFLD		MEREDITH CHILDS	1		
O-? TFLD		RICHARD TINGLE	1		
C-8 HC2 ASI ARDEN SOLUTIONS INC	09/29	JESUS TORRES-CISNEROS	20		
E-? ENG3 344			5		
E-? ENG3 334		TOMMY DAVIS	5		
E-16 ENG3 PICKERING PYRO PROTECTION		GARCIA	3		
E-7 ENG4 BEAR LOGGING & FIRE SUPPRESSION		MIKE HOPKINS	3		
E-13 ENG6		FREDERICA ROCHA	4		
E-26 ENG6 LATE SUMMERS WILDFIRE		ERIK SACKETT	2		
E-? ENG6 9161 CRATER LAKEN(ON LOAN)		MICHAEL GRAHM	3		
WFU MODULE/ ENG6 (ON LOAN)		KATHERINE SEBES	6		
E-1 WT2		ROSS BELLOIR	1		
E-2 WT2		SCOTT MARSHALL	1		
O-15 EMTF		WALLEY SELKIRK	1		

6. Control Operations/Work Assignments:

TASK:

- 1) Prep structures and improve line around improvements at Diamond Lake Resort.
- 2) Begin mop-up half chain in from existing line.
- 3) Scout and construct line to DIV M.

PURPOSE:

To prevent fire from impacting improvements around Diamond Lake.

8. Division/Group Communication Summary						
Function	Channel	RX Frequency N/W	RX Tone/NAC	TX Frequency N/W	TX Tone/NAC	Mode
COMMAND	1	171.4250	103.5	166.0000	192.8	
TACTICAL	4	169.1250	103.5	169.1250	103.5	
AIR TO GROUND	13	168.2875		168.2875		
AIR GUARD	16	168.6250		168.6250	110.9	

9. Prepared By (Resource Unit Leader)		Approved By (Planning Section Chief)		Date	Time
LAILA LIENESCH; MELONIE SELLERS		CAROL O'BRYAN, PSC2		09/15/2020	1034

Division/Group Assignment List (ICS 204 WF)

Controlled Unclassified Information//Basic

1. Incident Name:			3.		
THIELSEN			3	Division/Group: ALPHA	
2. Operational Period: DAY					
Date/Time From: 09/16/2020 0700	Date/Time To: 09/16/2020 1900	WED	WED		
4. Operations Personnel					
OPERATIONS CHIEF	JEFF SCHARDT 706 280-5498 TYLER VAN ORMER 540-236-8478		OPERATIONS CHIEF	BRIAN ELAM 336-467-7254 KEVIN GRODI 775-385-0098 (T)	
BRANCH DIRECTOR	TRENT INGRAM 229-378-0376		DIVISION/GROUP SUPERVISOR	GREG SALANSKY 865-414-6461	
6. Control Operations/Work Assignments:					
<p>END STATE: Structures at Diamond Lake are secured.</p>					
7. Special Instructions:					

8. Division/Group Communication Summary

Function	Channel	RX Frequency N/W	RX Tone/NAC	TX Frequency N/W	TX Tone/NAC	Mode
COMMAND	1	171.4250	103.5	166.0000	192.8	
TACTICAL	4	169.1250	103.5	169.1250	103.5	
AIR TO GROUND	13	168.2875		168.2875		
AIR GUARD	16	168.6250		168.6250	110.9	

9. Prepared By (Resource Unit Leader)		Approved By (Planning Section Chief)		Date	Time
LAILA LIENESCH; MELONIE SELLERS		CAROL O'BRYAN, PSC2		09/15/2020	1034

Division/Group Assignment List (ICS 204 WF)

Controlled Unclassified Information//Basic

1. Incident Name:				3.			
THIELSEN				3	Branch:		Division/Group:
2. Operational Period: DAY					MIKE		
Date/Time From: 09/16/2020 0700 WED		Date/Time To: 09/16/2020 1900 WED					
4. Operations Personnel							
OPERATIONS CHIEF		JEFF SCHARDT 706 280-5498 TYLER VAN ORMER 540-236-8478		OPERATIONS CHIEF		BRIAN ELAM 336-467-7254 KEVIN GRODI 775-385-0098 (T)	
BRANCH DIRECTOR		TRENT INGRAM 229-378-0376		DIVISION/GROUP SUPERVISOR		JASON KLAWINSKY 936-520-8827 PAUL MEYER 707-362-5028 (T)	
5. Resources Assigned this Period							
Strike Team / Task Force / Resource Designator		LWD	Leader	Number Persons	Drop Off PT./Time	Pick Up PT./Time	
O-22 TFLD			LINDA GIBSON	1			
O-18 HEQB			MIKE KARR	1			
O-34 HEQB			CRAIG STREET	1			
O-33 HEQB(T)			SHAUN HARKINS	1			
O-4 FALM			BRIAR STUFFLEBEAM	1			
O-21 FELB			TOM KENNY	1			
C-3 HC2 GRAYBACK FORESTRY			EDWIN LORD	20			
E-465 ENG3 (LOCAL RESOURCE)			CHAD ROWLAND	6			
E-3 ENG3			KEVIN STULTZ				
E-611 ENG6 (ON LOAN)			CORY SMITH	4			
E-38 VA ENG6		09/27	LUCAS DANNEMILLER	5			
E-21 DOZ2 BOULDER RIDGE			MATT MAHONEY	1			
E-? DOZ2			MARK RECTOR				
E-21 DOZ2			TYLER MAHONEY	1			
E-10 DOZ3			KEITH KLEMMER				
E-19 WT2 WESTERN FIRES			RICHARD DAUGHTERY	1			
E-20 WT2			GORDON PIERCE	1			
E-28 EXCAVATOR			JESSE BRANHAM	2			
O-9 READ			JOE PORTER	1			
8. Division/Group Communication Summary							
Function	Channel	RX Frequency N/W	RX Tone/NAC	TX Frequency N/W	TX Tone/NAC	Mode	
COMMAND	2	171.4250	103.5	166.0000	192.8		
TACTICAL	5	168.2625	103.5	168.2625	103.5		
AIR TO GROUND	13	168.2875		168.2875			
AIR GUARD	16	168.6250		168.6250			
9. Prepared By (Resource Unit Leader)			Approved By (Planning Section Chief)		Date	Time	
LAILA LIENESCH; MELONIE SELLERS			CAROL O'BRYAN, PSC2		09/15/2020	1034	

Division/Group Assignment List (ICS 204 WF)
Controlled Unclassified Information//Basic

1. Incident Name:				3.		
THIELSEN				Branch: 3	Division/Group: MIKE	
2. Operational Period: DAY						
Date/Time From: 09/16/2020 0700		Date/Time To: 09/16/2020 1900				
4. Operations Personnel						
OPERATIONS CHIEF	JEFF SCHARDT 706 280-5498 TYLER VAN ORMER 540-236-8478			OPERATIONS CHIEF	BRIAN ELAM 336-467-7254 KEVIN GRODI 775-385-0098 (T)	
BRANCH DIRECTOR	TRENT INGRAM 229-378-0376			DIVISION/GROUP SUPERVISOR	JASON KLAWSKY 936-520-8827 PAUL MEYER 707-362-5028 (T)	
5. Resources Assigned this Period						
Strike Team / Task Force / Resource Designator		LWD	Leader	Number Persons	Drop Off PT./Time	Pick Up PT./Time
6. Control Operations/Work Assignments:						
<u>TASK:</u> Continue line construction and improvements between Div A and Hwy 138.						
<u>PURPOSE:</u> To prevent fire from hooking around the north side of Diamond Lake.						
<u>END STATE:</u> Fire progression to the west has been halted.						
7. Special Instructions:						
8. Division/Group Communication Summary						
Function	Channel	RX Frequency N/W	RX Tone/NAC	TX Frequency N/W	TX Tone/NAC	Mode
COMMAND	2	171.4250	103.5	166.0000	192.8	
TACTICAL	5	168.2625	103.5	168.2625	103.5	
AIR TO GROUND	13	168.2875		168.2875		
AIR GUARD	16	168.6250		168.6250		
9. Prepared By (Resource Unit Leader)			Approved By (Planning Section Chief)		Date	Time
LAILA LIENESCH; MELONIE SELLERS			CAROL O'BRYAN, PSC2		09/15/2020	1034

Division/Group Assignment List (ICS 204 WF) Controlled Unclassified Information//Basic

1. Incident Name:		3.				
THIELSEN		Branch:		Division/Group: HEAVY EQUIPMENT		
2. Operational Period: DAY						
Date/Time From: 09/16/2020 0700	WED	Date/Time To: 09/16/2020 1900	WED			
4. Operations Personnel						
OPERATIONS CHIEF		JEFF SCHARDT 706 280-5498 TYLER VAN ORMER 540-236-8478		OPERATIONS CHIEF		BRIAN ELAM 336-467-7254 KEVIN GRODI 775-385-0098 (T)
GROUP SUPERVISOR		BRIAN SMITH		AIR ATTACK SUPERVISOR		
5. Resources Assigned this Period						
Strike Team / Task Force / Resource Designator	LWD	Leader	Number Persons	Drop Off PT./Time	Pick Up PT./Time	
UNSTAFFED						
6. Control Operations/Work Assignments:						
7. Special Instructions:						
8. Division/Group Communication Summary						
Function	Channel	RX Frequency N/W	RX Tone/NAC	TX Frequency N/W	TX Tone/NAC	Mode
COMMAND						
TACTICAL						
LOGISTICS						
AIR TO GROUND						
9. Prepared By (Resource Unit Leader)		Approved By (Planning Section Chief)		Date	Time	
LAILA LIENESCH; MELONIE SELLERS		CAROL O'BRYAN, PSC2		09/15/2020	1034	

AIR OPERATIONS SUMMARY

Prepared By: Tim Elder

Prepared Date: 09/15/20

Prepared Time: 1900

INCIDENT NAME: Thielsen	OPS PERIOD DATE: 09/16/20	START TIME: 0800	END TIME: 2000	Sunrise Chemult: 0648	Sunset Chemult: 1916
3. REMARKS (Safety Notes, Hazards, and Air Operations Special Equipment, etc.): Call LIFC on Walker repeater when taking off and landing at Chemult. Until a helibase is established give RICC a courtesy phone call before launching. Transition to RICC as you enter the Umpqua. HIGH HOT HEAVY CONDITIONS, SMOKE, HIGH WINDS, TURBULENCE. FOLLOW WIND LIMITATION PROTOCOLS WHEN CONDUCTING AIR OPERATIONS. <i>Please Send all Aircraft costs to tim.elder@fdacs.gov</i>			MEDEVAC: Order through Roseburg Dispatch		TFR #: 0/1514 5 nm to 10000 msl Latitude: 43°12'48"N, Longitude: 122°08'51"W Freq-128.100

PERSONNEL	NAME	PHONE #	FREQUENCIES	AM	FM	FIXED-WING- Type/ Make-Model/ N#/ Base
AOBD	Tim Elder	863-243-1438 863-610-0096	A/G 50 Primary		168.2875	AIRTANKERS --- Order through RICC
ASGS	Nick Holschback	406-925-1737	A/G 09 Secondary		166.9125	LEAD PLANES -- Order through RICC
HEBM	Clint Davis	573-247-1449	A/A (P) LOCAL	134.725		AERIAL SUPERVISION Order through RICC
HMGB	Kiel Wood	503.931.1025	A/A (S) LOCAL	132.875		SEATS- Order through RICC
UAO	Jim Dotson	541.957.3205(O) 307.413.2024	Cinnamon (Umpqua) Rx: 171.425 tone 103.5 Tx: 166.000 tone 192.8			
Roseburg Dispatch (RICC)		541.957.3325	Walker (Lakeview) Rx: 170.525 tone:103.5 Tx:162.750 tone:141.3			
Lakeview Dispatch (LIFC)		541.947.6315	Med Air/VMED 28		155.3400	
			Med Air/VMED 29		155.4000	

HELICOPTERS

FAA N#	T Y	MAKE/ MODEL	BASE	START	AVAIL	REMARKS	FAA N#	T Y	MAKE/ MODEL	BASE	START	AVAIL	REMARKS
N20HX	3	AS-350-B3	Chemult	0700	0800	On loan (A-4)							

TASK/ MISSION/ ASSIGNMENT (Type/ function includes: Air Tactical, Retardant, Recon, Personnel Transport, Bucket Operations, SAR, etc.)

TYPE/FUNCTION	NAME OF PERSONNEL OR CARGO (If applicable) or instructions for tactical aircraft	MISSION START	FLY FROM	FLY TO
Recon	As Requested	As Requested	Chemult	Fire
Bucket Support / Supply Missions	As Requested	As Requested	Chemult	Fire
Troop Transport	As Requested	As Requested	Chemult	Fire
Aerial Supervision	As Requested	As Requested	Any Location	Fire

HEALTH AND SAFETY MESSAGE

SAFETY is YOU & ME

We are **ALL** accountable for **SAFE** behaviors

INCIDENT: THIELSEN FIRE	DATE: September 16, 2020
Major Hazards and Risks: Communication, Fire Behavior, Covid 19, Driving	
<p><u>Communication-</u> Make sure you have established common communications before engaging in fire suppression activities.</p> <p><u>Fire Behavior-</u> This fire has potential to exhibit extreme fire behavior, with a significant chance of increased spot fires. Ensure LCES is in place before engagement.</p> <p><u>Covid 19 –</u> Remember social distancing 6 feet apart, wear a face covering, wash hands often, and if you feel sick report to Medical Unit.</p> <p><u>Driving –</u> Walk around your rig before leaving ICP. Clean windows, wear seat belts and drive with your headlights “on.” Drive to the conditions of the road. Increase your following distance to give yourself time to react to changing conditions.</p>	
<p style="text-align: center;"><u>5 Communication Responsibilities</u></p> <ol style="list-style-type: none">1. Brief others as needed2. Debrief your actions3. Communicate hazards to others4. Acknowledge messages5. Ask if you don't know	<p style="text-align: center;"><u>Extreme Fire Behavior</u></p> <ul style="list-style-type: none">● Beware of erratic or increased wind speeds and direction.● Possible thunderstorms.● Local wind factors.● Fuel type and arrangement.● Weather getting hotter and drier.● Long range spotting.

INCIDENT SAFETY ANALYSIS 215a

Thielsen Fire OR-UPF-00041 - Tuesday, September 15, 2020

8. Location	9. Hazard	6. Control or Abatement Action (Engineering, Administrative, PPE, Avoidance, Education, etc)
Staffing Initial Attack Suppression Mop up	Extreme Fire Behavior	<ul style="list-style-type: none"> ~ Share weather observations with all personnel assigned to division. ~ Establish "Trigger Points" to withdraw. ~ Use "Risk Management" process prior to engaging in suppression actions IRPG Pg 1. ~ Refer to "Common Denominators of Fire Behavior Tragedy Fires" IRPG Pg 5. ~ Refer to "Alignments & Patterns for Dangerous Fire Behavior" IRPG Pg 73
Staffing Initial Attack Suppression Mop up	Chain Saw Operations	<ul style="list-style-type: none"> ~ Follow "Hazard Tree Safety" guidelines, IRPG Pg 22 ~ Follow "Procedural Felling Operations" IRPG Pg 85. ~ Look up, Look down, Look around for hazard tree indicators. ~ Only fell and buck trees within your expertise, and training. ~ Do not fall trees during high wind events. ~ Ensure proper use of all required PPE.
Staffing Initial Attack Suppression Mop up	Air Operations	<ul style="list-style-type: none"> ~ Ensure positive communication with all air resources. ~ Don't plan on air resources for medical transport or resupply. ~ Follow "Aviation Watch-Out Situations" IRPG Pg 46. ~ Refer to "Directing Bucket or Retardant Drops" IRPG Pg 58 . ~ Refer to "Aerial Retardant Safety" IRPG Pg57. ~ Refer to "Aircraft Mishap Response Procedure" IRPG Pg 62.
ICP, Staging, Fire Operations, Motel	Injury & Medical Emergency	<ul style="list-style-type: none"> ~Supervisor and employee plan for medical emergencies daily. ~Practice COVID-19 procedures outlined by CDC. ~Consult IRPG "Planning for Medical Care" page 2. ~Ensure radio communications are acceptable before leaving home or base each day. ~Follow "Emergency Medical Care" IRPG pages 105-119. ~Verify first aid kit to meet project hazards is present.
ICP, Fire Operations	Communications	<ul style="list-style-type: none"> ~Before leaving home or base, employee and supervisor establish checkin/out plan and check radio communication with dispatch. ~Use SPOT or cell phone for backup plan. ~Update situational awareness of potential hazards and long responses since few employees are in the field. ~Utilize human repeaters when working in dead spots.
Fire Operations	Heat Related Illness (HRI)& Dehydration	<ul style="list-style-type: none"> ~ Refer to Heat Related Illness information, IRPG Pg 109 ~ Drink Fluids throughout operational period (6-8 qts/shift). ~ Maintain water/electrolyte ratio of 3 to 1. ~ Carry extra water on line and cache water at drop points. ~ Take Frequent breaks, minimum of 10 minutes every hour. ~ Allow out of area resources time to acclimatize before expecting peak performance. ~ Recognize symptoms of HEAT RELATED ILLNESS which include. <ul style="list-style-type: none"> o Lack of energy o Headaches, dizziness o Lack of rest o No hunger, poor eating habits o Hot skin, and lack of sweating

INCIDENT SAFETY ANALYSIS 215a

ICP, Staging, Motel	Driving & Traffic	<ul style="list-style-type: none"> ~ Practice "Defensive Driving" techniques traveling on all roads and city streets. ~ Use spotters & Honk horn to alert personnel when backing. ~ Follow Driving LCES (Lights, Chock blocks, Emergency brake, Seat belts). ~ Always use headlights. ~ Yield to pedestrians and bicycles. ~ Observe posted speed limits. ~ Use the 3 second rule for following distance when driving. ~ Use chock blocks, turn wheels into hill. ~ Avoid distractions (eating, cell phones, radio). ~ Ensure that windshields are kept clean of dust and bugs. ~ Refer to "Smoke and Transportation Safety" IRPG Pg 31 ~ Refer to "Roadside Response Safety" IRPG Pg 26
Staffing Initial Attack Suppression Mop up	Firefighter & Public Smoke Exposure	<ul style="list-style-type: none"> ~ Refer to "Smoke Hazards and Mitigation" IRPG Pg 30 ~ Use warning lights and provide traffic control on roadways during smoky and night operations. ~ Rotate crews out of smoky areas during firing and mop-up operations. ~ Contact Communications when firing operations are initiated.
Fire Operations	Fireline Hazards	<ul style="list-style-type: none"> ~ Refer to "Fireline Location" considerations, IRPG Pg 84 ~ Do not work directly above or below personnel during firing and mop-up operations. ~ Watch for falling and rolling debris on steep slopes. ~ Alert crew personnel of rolling debris by yelling to affected individuals. ~ Position debris that could roll vertically on slope. ~ Avoid stepping over debris that could roll by walking around object. ~ Avoid radiant heat by wearing appropriate PPE correctly. ~ Use correct tool for task assigned. ~ Flag and isolate all HAZMAT and alert all personnel working in Division. ~ Follow WUI recommendations, IRPG Pg 12.
Staging, Fire Operations,	Heavy Equipment Operations	<ul style="list-style-type: none"> ~ Refer to "Working with Heavy Equipment" IRPG Pg 86 ~ Ensure communications are established with operators. ~ Use hand signals if other communications are unavailable. ~ Maintain a 50'-100' exclusion area around equipment and increase it to 1 1/2 times tree height when in timber. ~ Use a spotter when backing. ~ Avoid working below heavy equipment.
Fire Ops.	Structure Protection & HAZMAT	<ul style="list-style-type: none"> ~ Review "Wildland Urban Interface Firefighting" considerations, IRPG Pg 12-16 ~ Use "Structure Assessment" checklist, IRPG Pg 13 ~ Refer to "Structure Hazard Marking System" IRPG Pg 41 ~ Follow "HAZMAT Incident Operations" IRPG Pg 36
IWI	Responder exposure to COVID-19	<ul style="list-style-type: none"> ~ Responders wear COVID-19 protective PPE and sanitize all surfaces. ~ Place soiled clothing in plastic bags for cleaning or decontamination. ~ Limit exposure to essential personnel only. ~ Follow all current CDC mitigations.
Gatherings spaces	Human to human contact and exposure to COVID- 19	<ul style="list-style-type: none"> ~ Practice social distancing and group gatherings to meet current CDC guidelines. ~ Avoid working in groups when possible. ~ Stage for IA at designated areas that minimize grouping: ie home or motel. ~ Wear CDC recommended PPE.
Fire operations	Hazard Trees	<ul style="list-style-type: none"> ~ Follow "Hazard Tree Safety" guidelines, IRPG page 22. ~ Post lookouts, or use a spotter in mop-up areas with personnel. ~ Don't park vehicles or take breaks in high concentrations of hazard trees. ~ Establish trigger points for disengagement during high wind events. ~ Remember that the hazard zone extends a minimum of 2 1/2 tree heights.
ICP, Staging, Fireline Operations Motel	Transmission of COVID- 19 between employees	<ul style="list-style-type: none"> ~ Closed camps/ICP. ~ Limit access to essential personnel. ~ No sharing of hotel rooms. ~ Clean and sanitize all shared work areas daily. ~ Provide sanitation supplies to all personnel. ~ Consider virtual or remote work. ~ "Am I fit" checklist before every shift, Southern Area WFRP

INCIDENT SAFETY ANALYSIS 215a

ICP, Staging , Fire Ops, Motel	Surface exposure from equipment and offices	<ul style="list-style-type: none"> ~Do not share tools, disinfect tool handles before use. ~Deep clean and disinfect office if exposure to COVID19 has occurred or is suspected; use CDC approved disinfectants. ~Establish a facility log for all administrative facilities to identify personnel entering, leaving, dates and times. ~Daily disinfect equipment subject to common use - dozers, mowers, tractors, etc and attach use log to identify persons, date, time and cleanings. ~If cleaning date/status of furniture, tools, etc. is unknown, treat it as contaminated and disinfect before use.
Breifings, Incident Operations, Travel	Person to person contact with visitors, contractors, partners & others	<ul style="list-style-type: none"> ~Be prepared with COVID PPE - gloves, mask, glasses, disinfectant - put them on before approaching or talking to anyone. ~Maintain social distance of 6 feet or more. ~No handshake or hug - wave. ~Keep a daily log of who you encountered, where and when. ~Wash your hands with soap & water or germicide, especially after touching handles, tools, pumps & knobs.
ICP, Staging, Fire Ops,	Lack of or Incorrect Use of PPE	<ul style="list-style-type: none"> ~ Always wear appropriate project PPE for operation. ~ COVID PPE - nitrile or latex gloves, masks, glasses, disinfectant.. ~If COVID or project PPE is not present, avoid hazards or stop work.
ICP, Staging ,Fire operations, Motel	Employee showing symptoms of illness	<ul style="list-style-type: none"> ~Immediately isolate employee. ~Check temperature. ~Use "Am I Fit" checklist in Southern Area WFRP. ~Document all personnel that had came into contact with employee. ~Evaluate with medical unit for further action. ~Protect responders from possible COVID-19
Fire Ops.	Heavy Dead & Down Fuel Loading	<ul style="list-style-type: none"> ~ Watch footing. ~ Allow for additional time to reach safety zones. ~ Refer to "Safety Zone" information, IRPG Pg 8 ~ Post lookouts, IRPG Pg. 7
Fire Ops.	Firing Operations & Devices	<ul style="list-style-type: none"> ~ Only personnel trained in the use of each device will be authorized to use firing equipment. ~ Ensure all personnel are aware of firing operation that may affect them. ~ Wear appropriate PPE. ~ Ensure aerial/ground ignition plans have been adequately developed and personnel are briefed.
Travel in vehicles	Travel percautions from COVID-19	<ul style="list-style-type: none"> ~Maintain personal spacing of 6 feet. ~Wear face mask. ~Daily clean vehicle surfaces at beginning and end of shift with approved sanitizers. ~Assign same personnell to vehicles each shift. ~Follow approved CDC COVID-19 midigations.

MEDICAL PLAN (ICS 206)

1. Incident Name: Hurricane Laura Support		2. Operational Period: Date: 09/16/2020 Time: 0800 - 2000					
3. Medical Aid Stations:							
Name	Location	Contact Number(s)/Frequency	Paramedics on Site?				
Jeff Cummings (EMTB\MEDL)	ICP	317-730-6653	<input type="checkbox"/> Yes	<input checked="" type="checkbox"/> No			
Wally Selkirk (EMTB)	A	413-433-0787	<input type="checkbox"/> Yes	<input checked="" type="checkbox"/> No			
Brendon Donovan (EMTB)	E	203-314-2142	<input type="checkbox"/> Yes	<input checked="" type="checkbox"/> No			
4. Transportation: (indicate air or ground):							
ON SCENE AMBULANCE							
Ambulance Service	Location	Phone Number(s)/Frequency	EMS Level				
			<input type="checkbox"/> ALS	<input type="checkbox"/> BLS			
In-Area Ambulance Services							
Ambulance Service	Location	Number(s)/Frequency	EMS Level				
Chiloquin Ambulance	156 Second Ave, Chiloquin, Or 97624	911 or 541-783-3131 911 or 541-783-3860	<input checked="" type="checkbox"/> ALS	<input type="checkbox"/> BLS			
Crescent Fire and Ambulance	136727 Main, Crescent, Or 97733	911 or 541-433-2466	<input checked="" type="checkbox"/> ALS	<input type="checkbox"/> BLS			
Chemult Ambulance	109 800 US 97 La Pine, Or	911 or 541-290-1272	<input type="checkbox"/> ALS	<input checked="" type="checkbox"/> BLS			
Air Link	2500 NE Neff Rd, Bend, Or 97701	911 or 541-884-4876	<input checked="" type="checkbox"/> ALS	<input type="checkbox"/> BLS			
Mercy Air	2020 Milligan Way, Medford, Or, 9704	911 or 541-554-4876	<input checked="" type="checkbox"/> ALS	<input type="checkbox"/> BLS			
5. Hospitals:							
Hospital Name	Address	Contact Number	Travel Time		Trauma Center	Burn Center	Helipad
			Air	Ground			
St Charles Medical Center	2500 NE Neff Rd, Bend, Or	541-382-4321	40 min	75 min	<input checked="" type="checkbox"/> Yes Level: 2	<input type="checkbox"/> Yes <input checked="" type="checkbox"/> No	<input checked="" type="checkbox"/> Yes <input type="checkbox"/> No
Sacred Heart Medical Center	5900 Coliseum Blvd, Springfield, Or	541-222-6929	60 min	150 min	<input checked="" type="checkbox"/> Yes Level: 2	<input type="checkbox"/> Yes <input checked="" type="checkbox"/> No	<input checked="" type="checkbox"/> Yes <input type="checkbox"/> No
Legacy Emmanuel	2801 Ganterbein Ave, Portland, Or	503-413-4121	120 min	270 min	<input checked="" type="checkbox"/> Yes Level 1	<input checked="" type="checkbox"/> Yes <input type="checkbox"/> No	<input checked="" type="checkbox"/> Yes <input type="checkbox"/> No
Providence	1111 Crater Lake Ave, Medford, Or	541-732-6440	45 min	120 min	<input type="checkbox"/> Yes Level: 3	<input type="checkbox"/> Yes <input checked="" type="checkbox"/> No	<input checked="" type="checkbox"/> Yes <input type="checkbox"/> No
Mercy Medical Center	2780 Stewart Parkway, Roseburg, Or	541-673-0611	45 min	150 min	<input type="checkbox"/> Yes Level: ___	<input type="checkbox"/> Yes <input checked="" type="checkbox"/> No	<input checked="" type="checkbox"/> Yes <input type="checkbox"/> No
6. Special Medical Emergency Procedures:							
<ul style="list-style-type: none"> Patient or nearest responder notifies Group Supervisor who will respond to the scene and become the "incident within an incident" (IWI) commander. Group Supervisor will notify nearest medical responder and ICP-Communications of the incident Use the "8 Line" report attached to the back of this IAP or page 108 of the IRPG. ER Only-Urgent Care is for non-Life threatening medical care, can only be reached by ground transport. Hours of operations: 24/7 							
7. Prepared by (MEDL): Jeff Cummings Signature: <i>/s/ Jeff Cummings</i>							
8. Approved by (SOF2): Shawn Duggar Signature: <i>/s/ Shawn Duggar</i>							
ICS 206		IAP Page _____		Date/Time: 9/15/2020			

Helicopter Landing Zones			
Landing Zone:	Coordinates:	Landing Zone:	Coordinates:

THIELSEN FIRE COVID RESPONSE/PREVENTION PLAN

09/13/20

The SA Gray Team and the Umpqua National Forest are committed to preventing the spread of COVID-19 and promoting the health and wellness of all wildland firefighters and support personnel. Our goal is to follow and implement standard operating procedures and protocols for screening of wildland fire personnel during incident management activities to protect all personnel, appropriately manage potential COVID-19 infection, and reduce risk.

Thielsen Fire Standard Operating Procedure

- Face mask will be worn while inside ICP and when 6 foot spacing can't be maintained except for firefighting activities.
- Briefings will be limited to essential personnel, in a location that provides enough space for appropriate distancing between attendees, and remote briefing options will be made available.
- All resources will review the screening questionnaire daily.

WILDLAND FIRE COVID-19 SCREENING TOOL

Today or in the past 24 hours, have you had any of the following symptoms¹?

Symptom
Cough more than expected?
Shortness of breath or difficulty breathing?
Fever? Chills?
Muscle pain, outside your normal for firefighting?
Sore throat?
New loss of taste or smell?
Fatigue, outside your normal for firefighting?
Headache, outside your normal for firefighting?
Congestion or runny nose, outside your normal for firefighting?
Nausea or vomiting
Diarrhea
<i>* Take temperature with no-touch thermometer, if available *</i>

Positive Screenings:

Persons found meeting sick criteria or found to be with fever on arrival at an incident entry location should not be allowed entrance and should be excluded from incident assignments until they meet the return to work criteria as described by CDC. Positive screenings while assigned to the incident will

THIELSEN FIRE COVID RESPONSE/PREVENTION PLAN

require isolation. Coordination between the IMT, Forest Leadership, Medical personnel, and the sending unit will determine the best practice for getting that person back to their home unit or medical facility if needed. Precautions will be taken to limit exposure to other personnel. If the person is part of a group that travel and work together closely the determination will be made on isolation based on the latest guidance from MPHAT, FMB and the CDC.

Testing:

Testing protocol and procedures will be followed utilizing the following guidance: *FMB Memorandum No. 20-012*

Links:

<https://www.nwfg.gov/partners/fmb/covid-19>

INCIDENT RADIO COMMUNICATIONS PLAN (ICS 205)

Controlled Unclassified Information//Basic

1. Incident Name:			2. Date/Time Prepared:				3. Operational Period:					
THIELSEN			Date: 09/13/2020 Time: 2200				Date/Time From: 09/14/2020 0700		MON		Date/Time To: 09/15/2020 0700 TUE	
4. Basic Radio Channel Use:												
Zone Group	Ch #	Function	Channel Name/Trunked Radio System Talkgroup	Assignment	RX Freq	RX Tone/NAC	TX Freq	TX Tone/NAC	Mode (A,D, or M)	Remarks		
7	1	COMMAND	E CINNMN	UMPQUA NF CINNAMON BUTTE	171.4250	103.5	166.0000	192.8				
7	2	COMMAND	E PIGIRN	UMPQUA NF PIG IRON RPTR	171.4250	103.5	166.0000	179.9				
7	3	COMMAND	E DOEHD	UMPQUA NF DOE HEAD RPTR	171.4250	103.5	166.0000	186.2				
7	4	TACTICAL	NURD PRJ	NURD/RRF PROJECT	169.1250	103.5	169.1250	103.5				
7	5	TACTICAL	DLRD PRJ	DIAMOND LAKE RD PROJECT	168.2625	103.5	168.2625	103.5				
7	6	TACTICAL	CG/T PRJ	COTTAGE GROVE/ TILLER PROJECT	167.3750	103.5	167.3750	103.5				
7	7	COMMAND	WNF WALK	WINEMA NF WALKER RPTR	170.5250	103.5	162.7500	141.3				
7	8	COMMAND	RRFHRS	ROGUE RIVER NF HERSHBERGER	169.5750	67.0	164.8750	67.0				
7	9	TACTICAL	UPFREC	UMPQUA NF RECREATION	168.3875	103.5	168.3875	103.5				
7	10	TACTICAL	INTEROP	DOUGLAS CO. INTEROP	152.6600	151.4	157.8600	110.9				
7	11	COMMAND	WIF HUCK	WILLIAMETTE NF HUCKLEBERRY RPT	170.4625	103.5	164.8250	103.5				
7	12	COMMAND	CRATR LK	CRATER LAKE NP WATCHMEN	170.1000	110.9	166.2375	110.9				
7	13	AIR TO GROUND	A/G-50	USFS AIR TO GROUND 50 OR01	168.2875		168.2875					
7	14	AIR TO GROUND	A/G-9	USFS AIR TO GROUND 9 OR01	166.9125		166.9125					
7	15	MEDIVAC	VMED 28	INCIDENT MEDIVAC	155.3400		155.3400					
7	16	AIR GUARD	AIR GUARD	AIR GUARD	168.6250		168.6250	110.9				
5. Special Instructions:												
6. Prepared By (Communications Unit Leader)				Name: GEORGE ROSENTHAL				Signature:				
ICS 205				IAP Page				Date/Time: 09/15/2020 1400				

Controlled Unclassified Information//

**FINANCE - Communication for finance should be sent to
2020.Thielsen.Finance@firenet.gov**

People who work more than 16 hours in a 24 hour period need to write a justification on the bottom of the CTR and how it's going to be mitigated.

If you are an AD, your casual hire form is needed before we can enter any time. Please send to Finance as soon as possible.

All CTRs and Shift Tickets must be signed by your incident supervisor.

QR codes for Personnel time and Shift Tickets are below. If you have any trouble using the electronic CTR, please contact Finance.

Tip: Select download (three small dots at the top if you have an iPhone), you can use the free Adobe Acrobat Reader DC for PDF app; the form will be fillable

e.

If you need to send a photo of your CTR from the paper copy in your CTR book, please double check that it is clear and legible.

Please label CTR files: Last, First O-1 09.14.20 – 09.15.20

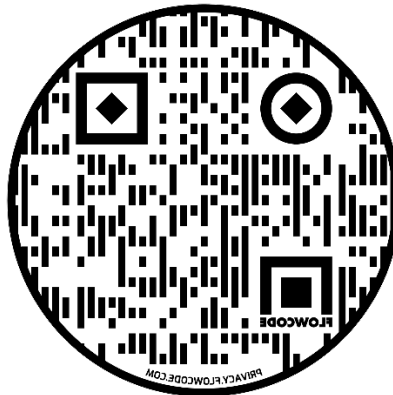

PIO MESSAGE

Umpqua Area Fun Fact

The North Umpqua River was the favorite get away for famed author Zane Grey. His camp was below the renowned Steamboat Creek confluence and the now present Steamboat Inn. He used this time to fish for the epic Steelhead and Salmon that were once numerous in these waters. It gave him inspiration to write many of his well-known best-selling novels.

Human Resource Message

The mission of the Gold Team is to safely, effectively and efficiently manage the Thielsen Fire by maintaining a team of skilled and productive personnel.

During this incident we will strive to successfully complete our mission and achieve our objectives while creating a positive, drug and alcohol free work environment for all assigned incident personnel.

The Gold Team fully supports EEO and will not tolerate sexual harassment or any form of discrimination!

All inappropriate behavior will be dealt with promptly. Disciplinary action and reporting back to an individual's home unit will be initiated as necessary.

Please report any incidents of inappropriate behavior to your supervisor, Marty Bentley, Dave Martin or myself immediately.

Deborah Beard, Incident Commander



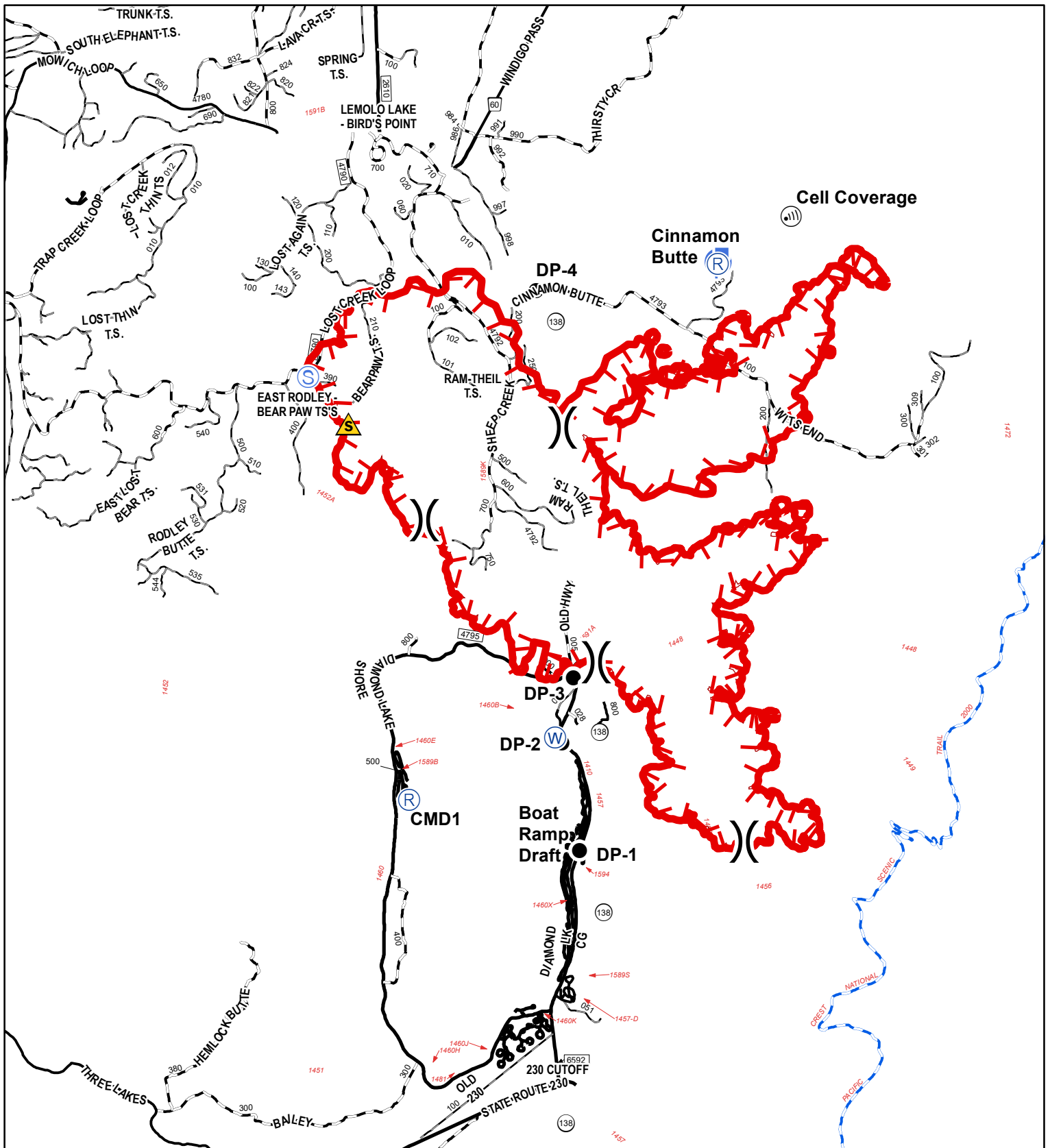

- Pacific_Crest_Trail
- Drop Point
- Helispot
- Internet Access
- Lookout
- Repeater
- Safety Zone
- Staging Area
- Water Source
- Division Break
- Uncontrolled Fire Edge
- Wildfire Daily Fire Perimeter
- 1 - BASIC CUSTODIAL CARE (CLOSED)
- 2 - HIGH CLEARANCE VEHICLES
- 3 - SUITABLE FOR PASSENGER CARS
- 4 - MODERATE DEGREE OF COMFORT
- 5 - HIGH DEGREE OF COMFORT
- Wilderness

Thielsen Fire IAP Map

OR-UPF-000441

Operational Period: 9/16/2020 Day
Approximately 7,784 acres, 0914@2128



Map Created: 9/15/2020 @ 1830

Map Author: C. Vose GISS

PHONE LIST - THEILSEN FIRE effective 09-15-2020					
Position	Name	Phone Number	Position	Name	Phone Number
COMMAND			PLANNING		
Incident Commander	Debbie Beard	850-524-9966	Chief	Carol O'Bryan	903-263-8704
Incident Commander	Marty Bentley	423-584-1682	Chief	Jennifer Hinckley	470-503-8449
Incident Commander (t)	Dave Martin	706-949-4610	Chief	Don Watson	910-334-0033
Liaison Officer	Michael Wright	970-819-2890	Chief (t)	Jessica Hollingsworth	601-966-0331
Liaison Officer (t)	Robert Claybrook	859-490-0653	Chief (t)	James Ehrlich	423-779-4731
Covid Coordinator	Bryan Swanson	804-840-2815	Chief (t)	Kelly Russell	850-294-8400
Covid Coordinator	Jeff Gardner	706-260-6292	Resource Unit Leader	Melonie Sellers	601-508-8997
Public Information Officer	John Bearer	717-281-2291	Resource Unit Leader	Laila Lienesch	541-760-1484
Public Information Officer	Michelle Burnett	803-920-6167	Status Check-In (t)	Jeff Bass	318-286-2189
Public Information Officer (t)	Archer Williams	804-513-1645	Status Check-In (t)	Jason O'Shell	265-250-5556
Public Information Officer (t)	Travis Cott	870-365-5980	Situation Unit Leader	EJ Bunzendahl	859-556-2347
Public Information Officer (t)	Terri Salemi	706-968-0490	Fire Behavior Analyst	Alison Coons	606-260-0526
Public Information Officer (t)	Brook Smith	865-603-5217	Fire Behavior Analyst (t)	Allan Hepworth	803-716-5263
Public Information Officer (t)	Ray Butler	865-712-6323	GIS Specialist	Chris Evans	928-273-4203
Public Information Officer (t)	Derek Shoun	541-281-2291	GIS Specialist	Christian Vose	828-342-0512
Safety Officer	Shawn Dugger	850-508-7736	Incident Technology Support Specialist	Kevin Curry	732-684-2999
Safety Officer	Keith Suttles	828-413-2485	Incident Technology Support Specialist	Ricky Ricks	912-486-4581
			Incident Technology Support Specialist	Cory Nicolson	210-378-2499
			Incident Technology Support Specialist (t)	Phillip Lockwood	478-283-0475
OPERATIONS					
Lead Ops	Jeffrey Schardt	706-280-5498	Demobilization Unit Leader	Jeff DeMatteis	601-415-9080
Field Ops	Tyler Van Ormer	540-236-8478	Resource Advisor	Jed Hancock	541-650-1704
Field Ops	Brian Elam	740-753-0559			
Field Ops (t)	Kevin Grodi	336-467-7254	LOGISTICS		
Planning Ops	Steve Gray	770-655-8002	Chief	David McVay	850-381-1669
Planning Ops (t)	Bert Plante	732-904-5935	Supply Unit Leader	Tom Piper	727-514-5513
Ops Branch Director	Trent Ingram	229-378-0376	Supply Unit Leader	John Dunlap	850-643-6373
Ops Branch Director	Josh Graham	501-545-3088	Ordering Manager	Sherri Kite	850-209-2150
DIVS	Matt Johnson	870-415-0185	Ordering Manager(t)	Leigh Ostin	352-445-1366
DIVS	Heath Thomas	501-208-7077	Ground Support Unit Leader	Todd Waller	501-337-6308
DIVS	Greg Salansky	865-414-6461	Ground Support Unit Leader(t)	Clyde Morace	601-431-1756
DIVS	Jason Klawinsky	936-520-8827	Medical Unit Leader	Tim Exline	727-243-4144
			Medical Unit Leader	Jeff Cummings	317-730-6653
			Facilities Unit Leader	Gene-Paul Matson	434-665-0444
AIR OPERATIONS					
Air Operations Branch Director	Tim Elder	863-243-1438	Receiving/Distribution Mgr	Lemuel Cooksey	850-508-9097
Air Support Group Supervisor	Nick Holschbach	406-925-1737	Communications Leader	George Rosenthal	936-707-1832
Helibase Manager	Clint Davis	850-901-7472			
FINANCE					
Chief	Jenny Cross	423-476-9717			
Chief (t)	Jason Gillis	912-314-9233			
Time Unit Leader	Laurie Wilson	765-427-7564			

MEDICAL PLAN (ICS 206 WF)

Controlled Unclassified Information//Basic

Medical Incident Report

FOR A NON-EMERGENCY INCIDENT, WORK THROUGH CHAIN OF COMMAND TO REPORT AND TRANSPORT INJURED PERSONNEL AS NECESSARY.

FOR A MEDICAL EMERGENCY: IDENTIFY ON SCENE INCIDENT COMMANDER BY NAME AND POSITION AND ANNOUNCE "MEDICAL EMERGENCY" TO INITIATE RESPONSE FROM IMT COMMUNICATIONS/DISPATCH.

Use the following items to communicate situation to communications/dispatch.

1. CONTACT COMMUNICATIONS / DISPATCH (Verify correct frequency prior to starting report)

Ex: "Communications, Div. Alpha. Stand-by for Emergency Traffic."

2. INCIDENT STATUS: Provide incident summary (including number of patients) and command structure.

Ex: "Communications, I have a Red priority patient, unconscious, struck by a falling tree. Requesting air ambulance to Forest Road 1 at (Lat./Long.) This will be the Trout Meadow Medical, IC is TFLD Jones. EMT Smith is providing medical care."

Severity of Emergency / Transport Priority	<input type="checkbox"/> RED / PRIORITY 1 Life or limb threatening injury or illness. Evacuation need is IMMEDIATE <i>Ex: Unconscious, difficulty breathing, bleeding severely, 2° – 3° burns more than 4 palm sizes, heat stroke, disoriented.</i> <input type="checkbox"/> YELLOW / PRIORITY 2 Serious Injury or illness. Evacuation may be DELAYED if necessary. <i>Ex: Significant trauma, unable to walk, 2° – 3° burns not more than 1-3 palm sizes.</i> <input type="checkbox"/> GREEN / PRIORITY 3 Minor Injury or illness. Non-Emergency transport <i>Ex: Sprains, strains, minor heat-related illness.</i>	
Nature of Injury or Illness & Mechanism of Injury		<i>Brief Summary of Injury or Illness (Ex: Unconscious, Struck by Falling Tree)</i>
Transport Request		<i>Air Ambulance / Short Haul/Hoist Ground Ambulance / Other</i>
Patient Location		<i>Descriptive Location & Lat. / Long. (WGS84)</i>
Incident Name		<i>Geographic Name + "Medical" (Ex: Trout Meadow Medical)</i>
On-Scene Incident Commander		<i>Name of on-scene IC of Incident within an Incident (Ex: TFLD Jones)</i>
Patient Care		<i>Name of Care Provider (Ex: EMT Smith)</i>

3. INITIAL PATIENT ASSESSMENT: Complete this section for each patient as applicable (start with the most severe patient)

Patient Assessment: See IRPG page 106

Treatment:

4. TRANSPORT PLAN:

Evacuation Location (if different): (Descriptive Location (drop point, intersection, etc.) or Lat. / Long.) Patient's ETA to Evacuation Location:

Helispot / Extraction Site Size and Hazards:

5. ADDITIONAL RESOURCES / EQUIPMENT NEEDS:

Example: Paramedic/EMT, Crews, Immobilization Devices, AED, Oxygen, Trauma Bag, IV/Fluid(s), Splints, Rope rescue, Wheeled litter, HAZMAT, Extrication

6. COMMUNICATIONS: Identify State Air/Ground EMS Frequencies and Hospital Contacts as applicable

Function	Channel Name/Number	Receive (RX)	Tone/NAC *	Transmit (TX)	Tone/NAC *
COMMAND					
AIR-TO-GRND					
TACTICAL					

7. CONTINGENCY: Considerations: If primary options fail, what actions can be implemented in conjunction with primary evacuation method? Be thinking ahead.

8. ADDITIONAL INFORMATION: Updates/Changes, etc.

REMEMBER: Confirm ETA's of resources ordered. Act according to your level of training. Be Alert. Keep Calm. Think Clearly. Act Decisively.