



# Incident Action Plan

## THIELSEN FIRE

Day Operational Period

Friday 9/18/2020

0700-1900

OPS BRIEFING CALL-IN NUMBER:

1-646-828-7666 ID# 1613076622#

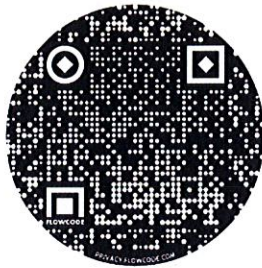

Check-In



Map



IAP





OR-UPF-000441

P6NKN6 (0615)

FFF200000NKN6

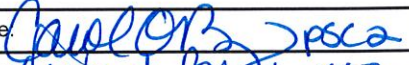
## INCIDENT OBJECTIVES (ICS 202)

<b>1. Incident Name:</b>	<b>2. Operational Period: DAY</b>	
THIELSEN	Date/Time From: 09/18/2020 0700 FRI	Date/Time To: 09/18/2020 1900 FRI
<b>3. Objective(s):</b>		
<p>1) Protection of human life and safety is the first priority for all actions taken on a wildfire and can overrule all other strategic and incident objectives and management and incident requirements.</p> <p>2) Base management decisions on meeting objectives while also minimizing the risk of COVID-19 exposure to responders and the public. COVID-19 considerations may alter how you meet goals but should not lead to higher-risk tactics.</p> <p>3) Focus on strategies and tactics that reduce exposure to COVID19 and smoke impacts to local communities.</p> <p>4) Protect the WUI infrastructure at Diamond Lake (109 recreation residences, Diamond Lake Resort, FS campgrounds, ODFW facility) and Lemolo Lake (Lemolo Lake Resort/KOA, Pacificorps facilities, FS campgrounds) to prevent loss of highly valued assets.</p> <p>5) Ensure safe egress for public on Hwy 138 as it is a major east-west transportation route which would impact both the public and fire personnel access.</p> <p>6) Protect Sandshed/ODOT site near Hwy 138/FS Road 2610 to prevent loss of partner buildings and heavy equipment, staging area.</p> <p>7) Protect isolated Forest assets in the area (FS campgrounds at both Diamond Lake and Lemolo and Hwy 138, Powder magazine at Mt. Bailey, Hemlock Butte Ski Cabin) to prevent loss of valued Forest infrastructure.</p> <p>8) Protect partner infrastructure (ODFW, Diamond Lake Resort, Lemolo Lake KOA) to prevent loss.</p>		
<b>4. Operational Period Command Emphasis:</b>		
<p>1) Monitor cumulative fatigue and ensure all incident resources receive adequate rest.</p> <p>2) Follow established incident-within-an-incident protocols listed in the Medical Plan.</p> <p>3) Protection of human life and safety is the first priority for all actions taken and shall override all other incident strategic objectives. Evaluate risk vs. benefit in strategic and tactical planning and only commit operational resources to actions that have the highest probability of success of protecting values.</p>		
<b>General Situational Awareness:</b>		
Look up, look down, look all around for hazards, recognize them and mitigate them.		
<b>5. Site Safety Plan Required?</b> Yes <input checked="" type="checkbox"/> No <input type="checkbox"/>		
<b>Approved Site Safety Plan(s) Located at:</b> SEE ATTACHED SAFETY MESSAGE		
<b>6. Incident Action Plan</b> (the items checked below are included in this Incident Action Plan):		
<input checked="" type="checkbox"/> ICS 202 <input checked="" type="checkbox"/> ICS 203 <input checked="" type="checkbox"/> ICS 204 <input checked="" type="checkbox"/> ICS 205 <input type="checkbox"/> ICS 205A <input checked="" type="checkbox"/> ICS 206	<input type="checkbox"/> ICS 207 <input type="checkbox"/> ICS 208 <input checked="" type="checkbox"/> ICS 220 <input checked="" type="checkbox"/> Map/Chart <input checked="" type="checkbox"/> Weather Forecast/Tides/Currents	<b>Other Attachments:</b> <input checked="" type="checkbox"/> FIRE BEHAVIOR <input checked="" type="checkbox"/> COVID RESPONSE PLAN <input checked="" type="checkbox"/> HR MESSAGE <input checked="" type="checkbox"/> TRAINING MESSAGE
<b>7. Prepared by:</b> CAROL O'BRYAN	<b>Position/Title:</b> PSC2	<b>Signature:</b> 
<b>8. Approved by Incident Commander:</b>		<b>Signature:</b> 
<b>ICS 202</b>	<b>IAP Page</b>	<b>Date/Time:</b> 09/17/2020 1900

## ORGANIZATION ASSIGNMENT LIST (ICS 203)

<b>1. Incident Name:</b>		<b>2. Operational Period: DAY</b>	
THIELSEN		Date/Time From: 09/18/2020 0700	Date/Time To: 09/18/2020 1900
		FRI	FRI
<b>3. Incident Commander(s) and Command Staff:</b>		ITSS	KEVIN CURRY; RICKY RICKS
IC/UC	DEBORAH BEARD	ITSS	CORY NICOLSON
DEPUTY	MARTY BENTLEY		PHILLIP LOCKWOOD (T)
IC/UC	DAVE MARTIN (T)	RESOURCE ADVISOR	JED HANCOCK
LIAISON OFFICER	MICHAEL WRIGHT ROBERT CLAYBROOK (T)	TRAINING SPECIALIST	GREG SEAMON
		<b>6. Logistics Section:</b>	
COVID COORDINATOR	BRYAN SWANSON JEFF GARDNER	CHIEF	DAVID MCVAY TOM PIPER (T)
SAFETY OFFICER	SHAWN DUGGER KEITH SUTTLES	SUPPLY UNIT	JOHN DUNLAP
INFORMATION OFFICER	JOHN BEARER MICHELLE BURNETT	FACILITIES UNIT	GENE-PAUL MATSON
INFORMATION OFFICER	LEE WILLIAMS (T) TERRI SALEMI (T)	GROUND SUPPORT UNIT	TODD WALLER CLYDE MORACE (T)
INFORMATION OFFICER	BROOK SMITH (T) RAY BUTLER (T)	COMMUNICATIONS UNIT	GEORGE ROSENTHAL
INFORMATION OFFICER	TRAVIS COTT (T) DEREK SHOUN (T)	MEDICAL UNIT	JEFF CUMMINGS
		ORDERING MANAGER	SHERRI KITE LEIGH OSTIN (T)
		RECEIVING/DISTRIBUTION MANAGER	LEM COOKSEY
<b>4. Agency/Organization Representative(s):</b>		<b>7. Operations Section:</b>	
<b>Agency/Organization</b>	<b>Name</b>	OPS SECTION CHIEF	JEFF SCHARDT; TYLER VAN ORMER
AGENCY ADMINISTRATOR-UMPQUA	MICHELE HOLMAN KELLY LAWRENCE (COACH)	OPS SECTION CHIEF	BRIAN ELAM KEVIN GRODI (T)
AGENCY REP - UMPQUA	GARRIT CRAIG	PLANNING OPS	STEVE GRAY BERT PLANTE (T)
AGENCY ADMINISTRATOR-FREMONT-WINEMA	HEATHER BERG	<b>Branch 1</b>	
AGENCY REP - FREMONT-WINEMA	JUDD LEHMAN BILL CONROY (T)	BRANCH DIRECTOR	JOSH GRAHAM
FIRE STAFF OFFICER-UMPQUA	RIVA DUNCAN	DIVISION/GROUP	PAPA
NORTH ZONE FMO	ADAM VEALE	DIVISION/GROUP	WHISKEY
		<b>Branch 3</b>	
		BRANCH DIRECTOR	TRENT INGRAM
		DIVISION/GROUP	ALPHA
		DIVISION/GROUP	MIKE
		DIVISION/GROUP	GREG SALANSKY
		DIVISION/GROUP	JASON KLAWSKY
<b>5. Planning Section:</b>		<b>7b. Air Operations Branch:</b>	
CHIEF	CAROL O'BRYAN JESSICA HOLLINGSWORTH (T)	AIR OPS BRANCH DIRECTOR	TIM ELDER
CHIEF	JENNIFER HINCKLEY JAMES EHRLICH (T)	AIR SUPPORT SUPERVISOR	NICK HOLSCHBACH
CHIEF	DON WATSON KELLY RUSSELL (T)	AIR ATTACK SUPERVISOR	SCOTT MCDERMID
RESOURCES UNIT	LAILA LIENESCH; MELONIE SELLERS	HELIBASE MANAGER	CLINT DAVIS
SITUATION UNIT	EJ BUNZENDAHL	<b>8. Finance/Administration Section:</b>	
STATUS CHECK IN	JEFF BASS (T) JASON O'SHELL (T)	CHIEF	JENNY CROSS JASON GILLIS; LAURA WILSON (T)
DEMOBILIZATION UNIT	JEFF DEMATTEIS	TIME UNIT	DONNA LINE (T)
FIRE BEHAVIOR ANALYST	ALISON COONS ALLAN HEPWORTH (T)	COST UNIT	TOM STEELE MARLENE HUDSON (T)
INCIDENT METEOROLOGIST	RYAN FLIEHMAN	COMPENSATION UNIT	PAUL GOLDEN
GIS SPECIALIST	CHRIS EVANS; CHRISTIAN VOSE		
<b>9. Prepared By:</b>	<b>Name:</b> CAROL O'BRYAN	<b>Position/Title:</b> PSC2	<b>Signature:</b>
ICS 203	IAP Page	<b>Date/Time:</b> 09/17/2020 1001	

**Division/Group Assignment List (ICS 204 WF)**  
Controlled Unclassified Information//Basic

<b>1. Incident Name:</b>		<b>3.</b>				
THIELSEN		<b>Branch:</b>		<b>Division/Group:</b>		
<b>2. Operational Period:</b> DAY		1		PAPA		
Date/Time From: 09/18/2020 0700 FRI	Date/Time To: 09/18/2020 1900 FRI					
<b>4. Operations Personnel</b>						
<b>OPERATIONS CHIEF</b>	JEFF SCHARDT 706 280-5498 TYLER VAN ORMER 540-236-8478	<b>OPERATIONS CHIEF</b>	BRIAN ELAM 336-467-7254 KEVIN GRODI 775-385-0098 (T)			
<b>BRANCH DIRECTOR</b>	JOSH GRAHAM 501-545-3088	<b>DIVISION/GROUP SUPERVISOR</b>	MATT JOHNSON 870-415-0185			
<b>5. Resources Assigned this Period</b>						
Strike Team / Task Force / Resource Designator	LWD	Leader	Number Persons	Drop Off PT./Time	Pick Up PT./Time	
C-10 HC2I AR RAZORBACKS	10/01	LES MILLER	20			
C-6 HC2 PONDEROSA REFORESTATION	09/23	ANSELMO MORENO	20			
E-4 ENG4 169 FRANCO REFORESTATION	09/28	JAIME PICKERING	3			
E-55 CHIP1 VALLEY TIMBER RESOURCES		LANCE HEARN				
E-42 SELF-LOADER			1			
E-43 SELF-LOADER			1			
REAF (TIMBER)		AMARYLLIS MAYNARD	1			
<b>6. Control Operations/Work Assignments:</b>						
<u>TASK:</u> Prep Hwy 138 road and FS 060 road for contingent burn. Assist cooperators in maintaining communication infrastructure on Cinnamon Butte.						
<u>PURPOSE:</u> To keep the fire east of Hwy 60, protecting infrastructure near Lemolo Lake and to maintain communication to the fire and cooperating agencies.						
<u>END STATE:</u> Fire is contained east of Hwy 60.						
<b>7. Special Instructions:</b>						
Contact DIVS Matt Johnson via NURD TAC or cell phone to coordinate travel. No vehicle will be allowed on Cinnamon Butte Road after 1000.						
Resources identified as *IA* will be responsible for initial attack and will report to DP 50 for dispatch instructions.						
<b>8. Division/Group Communication Summary</b>						
Function	Channel	RX Frequency N/W	RX Tone/NAC	TX Frequency N/W	TX Tone/NAC	Mode
COMMAND	1	171.4250	103.5	166.0000	192.8	
TACTICAL	4	169.1250	103.5	169.1250	103.5	
AIR TO GROUND	13	168.2875		168.2875		
AIR GUARD	16	168.6250		168.6250	110.9	
<b>9. Prepared By (Resource Unit Leader)</b>		<b>Approved By (Planning Section Chief)</b>		<b>Date</b>	<b>Time</b>	
LAILA LIENESCH; MELONIE SELLERS		CAROL O'BRYAN, PSC2		09/17/2020	1001	

**Division/Group Assignment List (ICS 204 WF)**  
**Controlled Unclassified Information//Basic**

<b>1. Incident Name:</b>			<b>3.</b>			
THIELSEN			<b>Branch:</b>		<b>Division/Group:</b>	
<b>2. Operational Period: DAY</b>			1		WHISKEY	
Date/Time From: 09/18/2020 0700 FRI		Date/Time To: 09/18/2020 1900 FRI				
<b>4. Operations Personnel</b>						
<b>OPERATIONS CHIEF</b>		JEFF SCHARDT 706 280-5498 TYLER VAN ORMER 540-236-8478		<b>OPERATIONS CHIEF</b>		BRIAN ELAM 336-467-7254 KEVIN GRODI 775-385-0098 (T)
<b>BRANCH DIRECTOR</b>		JOSH GRAHAM 501-545-3088		<b>DIVISION/GROUP SUPERVISOR</b>		HEATH THOMAS 501-208-7077
<b>5. Resources Assigned this Period</b>						
Strike Team / Task Force / Resource Designator		LWD	Leader	Number Persons	Drop Off PT./Time	Pick Up PT./Time
0-20 TFLD		09/26	MATT BRITT	1		
O-26 HEQB		09/30	TYLER GALLAGHER	1		
O-50 HEQB (T)			DAN FARMER	1		
C-5 HC2I GASC		09/30	CARNELL BRYANT	20		
E-15 ENG4		09/26	LARRY MCGILL	3		
ENG4 24 (LOCAL)			OLIVIA GOLEMAN	5		
E-14 ENG4 PICKERING PYRO PROTECTION		09/28	JOE GODDARD	3		
ENG4 335 (LOCAL)			MARISSA DUARTE	3		
E-8 DOZ2 RECTOR LOGGING		09/23	GARCIA UNDERWOOD	1		
E-34 DOZ2		09/29	ROBERT WILLY	1		
E-35 DOZ2 *IA*		09/27	LEVI CLEGG; AARON FENTER	2		
E-44 FEL2 RUDE LOGGING		09/30	STEVE KOWING	2		
E-29 EXCAVATOR		09/25	DENNY PORTER	2		
O-14 EMTF		09/27	BRENDON DONOVAN	1		
REAF			SARAH BRAME	1		
<b>6. Control Operations/Work Assignments:</b>						
TASK: Push the furthest south existing dozer line to Hwy 138.						
PURPOSE: Keep fire from moving west along Hwy 138 south and direct spread toward the Wilderness.						
END STATE: Forward progression of fire to the south and west is halted.						
<b>7. Special Instructions:</b>						
Resources identified as *IA* will be responsible for initial attack and will report to DP 50 for dispatch instructions.						
<b>8. Division/Group Communication Summary</b>						
Function	Channel	RX Frequency N/W	RX Tone/NAC	TX Frequency N/W	TX Tone/NAC	Mode
COMMAND	1	171.4250	103.5	166.0000	192.8	
TACTICAL	4	169.1250	103.5	169.1250	103.5	
AIR TO GROUND	13	168.2875		168.2875		
AIR GUARD	16	168.6250		168.6250	110.9	
<b>9. Prepared By (Resource Unit Leader)</b>			<b>Approved By (Planning Section Chief)</b>		<b>Date</b>	<b>Time</b>
LAILA LIENESCH; MELONIE SELLERS			CAROL O'BRYAN, PSC2		09/17/2020	1001

**Division/Group Assignment List (ICS 204 WF)**  
**Controlled Unclassified Information//Basic**

<b>1. Incident Name:</b>			<b>3.</b>			
THIELSEN			<b>Branch:</b>		<b>Division/Group:</b>	
<b>2. Operational Period: DAY</b>			<b>3</b>		<b>ALPHA</b>	
Date/Time From: 09/18/2020 0700 FRI		Date/Time To: 09/18/2020 1900 FRI				
<b>4. Operations Personnel</b>						
<b>OPERATIONS CHIEF</b>		JEFF SCHARDT 706 280-5498 TYLER VAN ORMER 540-236-8478		<b>OPERATIONS CHIEF</b>		BRIAN ELAM 336-467-7254 KEVIN GRODI 775-385-0098 (T)
<b>BRANCH DIRECTOR</b>		TRENT INGRAM 229-378-0376		<b>DIVISION/GROUP SUPERVISOR</b>		GREG SALANSKY 865-414-6461 MICHELLE HENRY (T)
<b>5. Resources Assigned this Period</b>						
Strike Team / Task Force / Resource Designator		LWD	Leader	Number Persons	Drop Off PT./Time	Pick Up PT./Time
O-1 TFLD		09/23	MEREDITH CHILDS	1		
O-11 TFLD		09/18	RICHARD TINGLE	1		
O-2 FALM			TROY GREGORY; TRAVIS GREGORY	2		
C-8 HC2 ASI ARDEN SOLUTIONS INC		09/29	JESUS TORRES-CISNEROS	20		
ENG3 334 (ON LOAN)			TOMMY DAVIS	8		
E-16 ENG3 PICKERING PYRO PROTECTION		09/27	AUGUSTINE GARCIA	3		
E-7 ENG4 BEAR LOGGING		09/27	MIKE HOPKINS	3		
E-13 ENG6 R&R		09/26	FREDERICA ROCHA	3		
E-26 ENG6 LATE SUMMERS WILDFIRE		09/27	ERIK SACKETT	2		
E-23 ENG6		11/01	TOM FULLERTON	2		
ENG6 9161 CRATER LAKE (ON LOAN)			MICHAEL GRAHAM	3		
WFU- BALCONES FIRE (ON LOAN)		09/23	KATHERINE SEBES	6		
E-10 DOZ3 WHITAKER		09/24	KEITH KLEMMER	1		
E-36 DOZ3 TIMBER LLC				1		
E-18 MASTICATOR		10/01	STEVE GILES	1		
E-1 WT2 LEROY BELLOIR & SON		09/22	ROSS BELLOIR	1		
E-2 WT2 SCOTT MARSHALL TRUCKING		09/22	SCOTT MARSHALL	1		
O-15 EMTF		09/27	WALLEY SELKIRK	1		
REAF			JOSEPH PORTER	1		
<b>6. Control Operations/Work Assignments:</b>						
<b>8. Division/Group Communication Summary</b>						
Function	Channel	RX Frequency N/W	RX Tone/NAC	TX Frequency N/W	TX Tone/NAC	Mode
COMMAND	1	171.4250	103.5	166.0000	192.8	
TACTICAL	5	168.2625	103.5	168.2625	103.5	
AIR TO GROUND	13	168.2875		168.2875		
AIR GUARD	16	168.6250		168.6250	110.9	
<b>9. Prepared By (Resource Unit Leader)</b>			<b>Approved By (Planning Section Chief)</b>		<b>Date</b>	<b>Time</b>
LAILA LIENESCH; MELONIE SELLERS			CAROL O'BRYAN, PSC2		09/17/2020	1001

**Division/Group Assignment List (ICS 204 WF)**  
 Controlled Unclassified Information//Basic

<b>1. Incident Name:</b>		<b>3.</b>	
THIELSEN		<b>Branch:</b>	<b>Division/Group:</b>
<b>2. Operational Period: DAY</b>		<b>3</b>	<b>ALPHA</b>
Date/Time From: 09/18/2020 0700 FRI	Date/Time To: 09/18/2020 1900 FRI		

<b>4. Operations Personnel</b>			
<b>OPERATIONS CHIEF</b>	JEFF SCHARDT 706 280-5498 TYLER VAN ORMER 540-236-8478	<b>OPERATIONS CHIEF</b>	BRIAN ELAM 336-467-7254 KEVIN GRODI 775-385-0098 (T)
<b>BRANCH DIRECTOR</b>	TRENT INGRAM 229-378-0376	<b>DIVISION/GROUP SUPERVISOR</b>	GREG SALANSKY 865-414-6461 MICHELLE HENRY (T)

**6. Control Operations/Work Assignments:**  
TASK: Hold and Improve line from the west side of Lake Creek to the A/M break. Mop-up from A/W break to the east side of Lake Creek.  
PURPOSE: To prevent fire from impacting improvements around Diamond Lake.  
END STATE: Structures and campgrounds at Diamond Lake are secured.

**7. Special Instructions:**  
 Resources identified as \*IA\* will be responsible for initial attack and will report to DP 50 for dispatch instructions.

**8. Division/Group Communication Summary**

Function	Channel	RX Frequency N/W	RX Tone/NAC	TX Frequency N/W	TX Tone/NAC	Mode
COMMAND	1	171.4250	103.5	166.0000	192.8	
TACTICAL	5	168.2625	103.5	168.2625	103.5	
AIR TO GROUND	13	168.2875		168.2875		
AIR GUARD	16	168.6250		168.6250	110.9	

<b>9. Prepared By (Resource Unit Leader)</b>	<b>Approved By (Planning Section Chief)</b>	<b>Date</b>	<b>Time</b>
LAILA LIENESCH; MELONIE SELLERS	CAROL O'BRYAN, PSC2	09/17/2020	1001

**Division/Group Assignment List (ICS 204 WF)**  
**Controlled Unclassified Information//Basic**

<b>1. Incident Name:</b>			<b>3.</b>			
THIELSEN			<b>Branch:</b>		<b>Division/Group:</b>	
<b>2. Operational Period:</b> <b>DAY</b>			<b>3</b>		<b>MIKE</b>	
Date/Time From: 09/18/2020 0700                      FRI	Date/Time To: 09/18/2020 1900                      FRI					
<b>4. Operations Personnel</b>						
<b>OPERATIONS CHIEF</b>		JEFF SCHARDT 706 280-5498 TYLER VAN ORMER 540-236-8478		<b>OPERATIONS CHIEF</b>		BRIAN ELAM 336-467-7254 KEVIN GRODI 775-385-0098 (T)
<b>BRANCH DIRECTOR</b>		TRENT INGRAM 229-378-0376		<b>DIVISION/GROUP SUPERVISOR</b>		JASON KLAWINSKY 936-520-8827 PAUL MEYER 707-362-5028 (T)
<b>5. Resources Assigned this Period</b>						
Strike Team / Task Force / Resource Designator	LWD	Leader	Number Persons	Drop Off PT./Time	Pick Up PT./Time	
TFLD *IA*		BRIAN SMITH	1			
O-63 TFLD		CALEB JONES	1			
TFLD (T)		CORY SMITH	1			
O-22 TFLD	09/25	LINDA GIBSON	1			
O-4 FALM	09/26	BRYER ZIMMERMAN	2			
O-21 FELB	09/28	TOM KENNY	2			
O-18 HEQB	09/26	MIKE KARR	1			
O-34 HEQB	09/21	CRAIG STREET	1			
O-33 HEQB(T)	09/22	SHAUN HARKINS	1			
C-2 HC2I DIAMOND LAKE	09/19	SKYLER SHRUM	18			
C-4 HC2I FRANCO REFORESTATION *IA*	09/28	RODRIGO HERNANDEZ- ORTIZ	20			
C-3 HC2 GRAYBACK FORESTRY	09/25	EDWIN LORD	20			
E-3 ENG3	09/28	KEVIN STULTZ	3			
ENG6 611 (LOCAL)	09/26	CORY HAMMOND	3			
E-17 ENG6	09/27	DAVID KARNES	2			
E-25 ENG6	09/29	ROBIN WINSTON	3			
E-24 ENG6	09/29	JAY FLORIA	3			
E-38 ENG6-VA *IA*	09/27	LUCAS DANNEMILLER	5			
DOZ2 RECTOR LOGGING		MARK RECTOR	2			
E-22 DOZ2 OWENS FREIGHT			2			
<b>8. Division/Group Communication Summary</b>						
Function	Channel	RX Frequency N/W	RX Tone/NAC	TX Frequency N/W	TX Tone/NAC	Mode
COMMAND	2	171.4250	103.5	166.0000	192.8	
TACTICAL	6	168.2625	103.5	168.2625	103.5	
AIR TO GROUND	13	168.2875		168.2875		
AIR GUARD	16	168.6250		168.6250		
<b>9. Prepared By (Resource Unit Leader)</b>			<b>Approved By (Planning Section Chief)</b>		<b>Date</b>	<b>Time</b>
LAILA LIENESCH; MELONIE SELLERS			CAROL O'BRYAN, PSC2		09/17/2020	1001



**Division/Group Assignment List (ICS 204 WF)**  
 Controlled Unclassified Information//Basic

<b>1. Incident Name:</b>			<b>3.</b>			
THIELSEN			<b>Branch:</b>		<b>Division/Group:</b>	
<b>2. Operational Period:</b> DAY			3		MIKE	
Date/Time From: 09/18/2020 0700 FRI	Date/Time To: 09/18/2020 1900 FRI					
<b>4. Operations Personnel</b>						
<b>OPERATIONS CHIEF</b>		JEFF SCHARDT 706 280-5498 TYLER VAN ORMER 540-236-8478		<b>OPERATIONS CHIEF</b>		BRIAN ELAM 336-467-7254 KEVIN GRODI 775-385-0098 (T)
<b>BRANCH DIRECTOR</b>		TRENT INGRAM 229-378-0376		<b>DIVISION/GROUP SUPERVISOR</b>		JASON KLAWINSKY 936-520-8827 PAUL MEYER 707-362-5028 (T)
<b>5. Resources Assigned this Period</b>						
Strike Team / Task Force / Resource Designator	LWD	Leader	Number Persons	Drop Off PT./Time	Pick Up PT./Time	
E-21 DOZ2 BOULDER RIDGE	09/27	MATT MAHONEY	2			
E-9 WT2 LEROY BELLOIR & SON		RANDY BELLOIR	1			
E-19 WT2 WESTERN FIRES	10/12	RICHARD DAUGHTERY	1			
E-20 WT2	09/25	GORDON PIERCE	1			
E-54 EXCAVATOR		GERALD BRIGGS	2			
E-45 FEL2	09/27	KEEGAN COOPER	2			
E-28 EXCAVATOR	09/26	JESSE BRANHAM	1			
O-9 REAF	09/25	JOSEPH PORTER	1			
<b>6. Control Operations/Work Assignments:</b>						
<u>TASK:</u> Improve and mop-up line between A/M break and Hwy 138.						
<u>PURPOSE:</u> To hold fire south and east of control line.						
<u>END STATE:</u> Fire progression to the west has been halted.						
<b>7. Special Instructions:</b>						
Resources identified as *IA* will be responsible for initial attack and will report to DP 50 for dispatch instructions.						
<b>8. Division/Group Communication Summary</b>						
Function	Channel	RX Frequency N/W	RX Tone/NAC	TX Frequency N/W	TX Tone/NAC	Mode
COMMAND	2	171.4250	103.5	166.0000	192.8	
TACTICAL	6	168.2625	103.5	168.2625	103.5	
AIR TO GROUND	13	168.2875		168.2875		
AIR GUARD	16	168.6250		168.6250		
<b>9. Prepared By (Resource Unit Leader)</b>			<b>Approved By (Planning Section Chief)</b>		<b>Date</b>	<b>Time</b>
LAILA LIENESCH; MELONIE SELLERS			CAROL O'BRYAN, PSC2		09/17/2020	1001



### Fire Weather Forecast

**FORECAST NO:** 1  
**PREDICTION FOR:** Friday  
**Shift Date:** September 18, 2020  
**TIME AND DATE**  
**FORECAST ISSUED:** 9/17/2020 at 1800

**INCIDENT:** Thielsen Fire  
**UNIT:** Fort Apache Agency  
**SIGNED:** Ryan Fliehman  
**Incident Meteorologist (IMET)**

**Weather Discussion:** An unseasonably strong low pressure system is in the process of moving through the region bringing with it the chance for showers and thunderstorms. The potential for gusty outflow winds and lightning will be possible if thunderstorms do occur. The low pressure system will also bring cool temperatures and higher humidity values for the remainder of the week. Moving into next week brings a warming and drying trend with afternoon breezy winds.

#### WEATHER FORECAST:

##### Today:

**SKY/WEATHER:** Mostly Cloudy. Rain showers and a chance of T-Storms. Lingering smoke.  
**High Temperature...**60-65F  
**Min RH.....**55-65%  
**20-FOOT WINDS:** **Gusty Outflow Winds will be possible around Thunderstorms.**  
 Light and variable winds before 1000. West 4-8 mph gust 12 mph after 1000.  
**CWR (>=0.10")....**50% **LAL....**2 **Haines Index...2 (Very Low)** **Mixing Height...6000 ft AGL**

##### Tonight:

**Weather:** Chance of rain showers overnight. Mostly Cloudy.  
**Low Temperature...**40-45F  
**Max RH.....**80+% (Good Humidity Recoveries)  
**20-FOOT WINDS:**  
 West 3-5 gust 9 mph before 2200. Light drainage winds 2-5 mph after 2200.  
**CWR (>=0.10")....**5% **LAL....**1

##### Saturday:

**SKY/WEATHER:** Slight chance of rain showers early. Decreasing clouds through the day.  
**High Temperature...**63-68F  
**Min RH.....**27-32%  
**20-FOOT WINDS:**  
 Light and variable winds before 1000. West-northwest 4-7 gust 12 mph after 1000.  
**CWR (>=0.10")....**0% **LAL....**1 **Haines Index...3 (Very Low)** **Mixing Height...6500 ft AGL**

##### Extended Outlook:

**Sunday and Monday...**A warming and drying trend is in store for the beginning of next week with temperatures rebounding into the 70s. Along with warmer temperatures will bring a return of abundant sunshine. Smoke could once again start to build in the region as light winds struggle to push the smoke out.

Cinnamon RAWS Obs	Temp (F) Hi/Low	RH (%) Max/Min	Peak Wind (mph)
Thurs 9/17	77/42	77/24	5 Gust 11 mph

## FIRE BEHAVIOR FORECAST

<b>Incident Name</b>	Thielson	<b>Forecast Number</b>	4
<b>Operational Period</b>	9/18/2018	<b>Date/Time Issued</b>	9/17/2018 1700
<b>Unit</b>	OR-UPF	<b>Forecast by (Name &amp; Position)</b>	Allan Hepworth FBAN (T)

### FIRE BEHAVIOR DISCUSSION

**GENERAL:**

**Fire behavior today is expected to stall with rain likely throughout the burn period, reduced temperatures, and higher relative humidity**

- Extremely dry vegetation will support fire spread in areas that do not receive substantial rainfall
- Each time smoke lifts out of the fire area, even for short periods, expect an increase in spread.
- As the weather pattern shifts to a moister pattern over next couple days, the larger diameter fuels will maintain lower fuel moisture levels.

<u>Ridge Top Spotting:</u>	Fuel Types	Rates of Spread	Flame Lengths
Up to 1/4 of a mile	Pine/Fir with slash	Up to 5 ch/hr, ¼ mile	Less than 3 feet
	Shrubs with slash	Up to 10 ch/hr, ¼ mile	Less than 8 feet
<b>Probability of Ignition 28%</b>			

**SPECIFIC:**

**Today:** Moderated and even stalled fire behavior is expected. Dead fuels remain at historically dry condition and those areas receiving negligible rainfall would observe increased fire behavior with any outflow winds or terrain influence.

**Tonight:** Humidity recovery will slow fire spread through the evening hours. Rain potential decreases after midnight and drying returns into the next burning period.

**AIR OPERATIONS:**

Potential for thunderstorms may restrict air operations in the afternoon.

**SAFETY:**

Maintain L.C.E.S. regardless of any measurable precipitation. Thick canopy vegetation can limit the amounts of rainfall received at the forest floor and these historically dry fuels can still support active spread with thunderstorm outflows

**LEARN MORE ABOUT FIRE BEHAVIOR---**

Below is a season-ending graph for the Thielsen Fire. A season-ending event consists of a fire-stopping— sometimes referred to as a fire-slowng event(s)—followed by a persistent combination of environmental factors that mark the end of the fire season. These factors can include subsequent pulses of rain or snow, lower temperatures, higher relative humidity, a lower sun angle, and a shorter photo period.

This is a new product in development by Dr. Matthew Jolly of the Fire Sciences Laboratory, Rocky Mountain Research Station; your feedback is encouraged. It is based on 20 years of gridded weather data (2000-2019) and instead of the nearest Remote Automated Weather Station (RAWS) or a grouping of RAWS (a SIG), it uses the most recent fire perimeter. The criteria for choosing the term threshold is much less subjective than the traditional approach. A time series of ERC is extracted for each pixel within the fire perimeter. If the ERC drops below a relative ERC of 75 (data is scaled 0 to 100)—25% of the historic max—and remains below that threshold, the season-ending criteria is met. The graph is interpreted as follows: Aug. 23, there is a 25% probability for a season-ending event, Sept. 14, a 50% probability, etc.

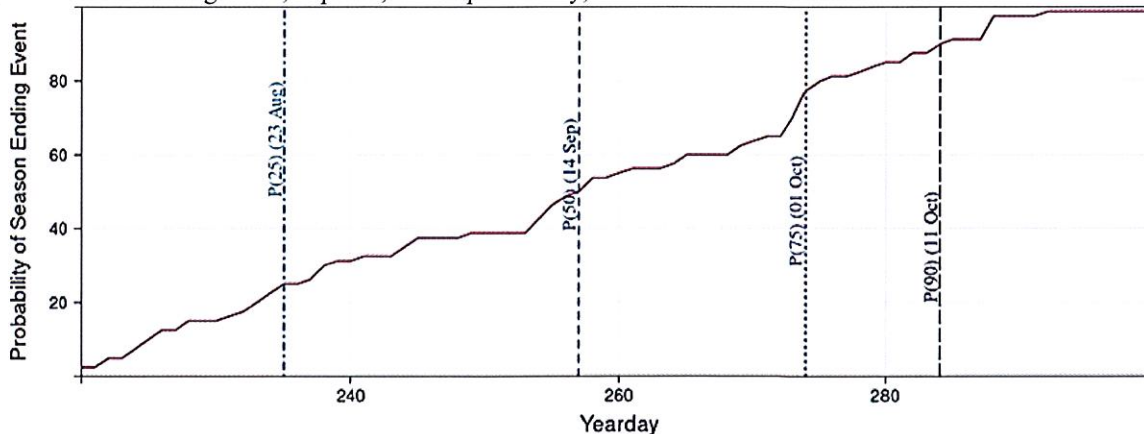

Please send your fire behavior observations to: [alison\\_coons@firenet.gov](mailto:alison_coons@firenet.gov) or [allan\\_hepworth@firenet.gov](mailto:allan_hepworth@firenet.gov)

# AIR OPERATIONS SUMMARY

Prepared By: Tim Elder

Prepared Date: 09/17/20

Prepared Time: 1800

<b>INCIDENT NAME:</b> Thielsén	<b>OPS PERIOD DATE:</b> 09/18/20	<b>START TIME:</b> 0800	<b>END TIME:</b> 2000	<b>Sunrise Chemult:</b> 0650	<b>Sunset Chemult:</b> 1913
<b>3. REMARKS (Safety Notes, Hazards, and Air Operations Special Equipment, etc.):</b> Call LIFC on Walker repeater when taking off and landing at Chemult. Until a helibase is established give RICC a courtesy phone call before launching. Transition to RICC as you enter the Umpqua.  HIGH HOT HEAVY CONDITIONS, SMOKE, HIGH WINDS, TURBULENCE. FOLLOW WIND LIMITATION PROTOCOLS WHEN CONDUCTING AIR OPERATIONS.  Please Send all Aircraft costs to tim.elder@fdacs.gov		<b>MEDEVAC:</b> Order through Roseburg Dispatch  <b>TFR #:</b> 0/5274 7 nm to 10000 msl Latitude: 43°12'48"N, Longitude: 122°08'51"W Freq-128.100			

PERSONNEL	NAME	PHONE #	FREQUENCIES	AM	FM	FIXED-WING- Type/ Make-Model/ N#/ Base
AOBD	Tim Elder	863-243-1438 863-610-0096	A/G 50 Primary		168.2875	AIRTANKERS -- Order through RICC
ASGS	Nick Holschback	406-925-1737	A/G 09 Secondary		166.9125	LEAD PLANES -- Order through RICC
ATGS	Scott McDermid	970-799-1175	A/A Primary	128.100		AERIAL SUPERVISION- N231AV / Aero Commander / RDM
HEBM	Clint Davis	573-247-1449	A/A Secondary	132.275		SEATS- Order through RICC
HMGB	Kiel Wood	503.931.1025	Cinnamon (Umpqua) Rx: 171.425 tone 103.5 Tx: 166.000 tone 192.8			
Roseburg Dispatch (RICC)		541.957.3325	Walker (Lakeview) Rx: 170.525 tone:103.5 Tx:162.750 tone:141.3			
Lakeview Dispatch (LIFC)		541.947.6315	Med Air/VMED 28		155.3400	

## HELICOPTERS

FAA N#	T Y	MAKE/ MODEL	BASE	START	AVAIL	REMARKS	FAA N#	T Y	MAKE/ MODEL	BASE	START	AVAIL	REMARKS
20HX	3	AS-350-B3	Beaver Marsh	0800	0900	On loan (A-4)							
7DR	2	UH1E		0800	0900	Limited							

TASK/MISSION/ ASSIGNMENT (Type/ function includes: Air Tactical, Retardant, Recon, Personnel Transport, Bucket Operations, SAR, etc.	NAME OF PERSONNEL OR CARGO (If applicable) or instructions for tactical aircraft	MISSION START	FLY FROM	FLY TO
Recon	As Requested	As Requested	Chemult	Fire
Bucket Support / Supply Missions	As Requested	As Requested	Chemult	Fire
Personnel Transport	As Requested	As Requested	Chemult	Fire
Aerial Supervision	As Requested	As Requested	Any Location	Fire

# HEALTH AND SAFETY MESSAGE

*SAFETY is YOU & ME*

We are ALL accountable for SAFE behaviors

**INCIDENT:** THIELSEN FIRE

**DATE:** September 18th, 2020

**Major Hazards and Risks:** Weather Changes, Medical Emergencies, Driving in Wet Conditions

**Weather-** Over the next couple days we will see major changes in day to day weather. The increased winds from the possible storms shout watch-out. Make sure you have accountability of all resources and have a plan when the weather rolls in. Review lightning safety guidelines.

**Medical Emergencies-**(Refer to IRPG pg.2) Review 8 line!

**Ask yourself these 3 questions:**

1. What are we going to do if someone gets hurt?
2. How will we get them out of here?
3. How long will it take to get them to the hospital?

**Driving** – The roads could be slick and not just on the Fireline. Take your time and drive to the conditions of the road. If you do not need to go down that road don't. Do not assume that the road you traveled yesterday is in the same shape as today.

## **Watchout**

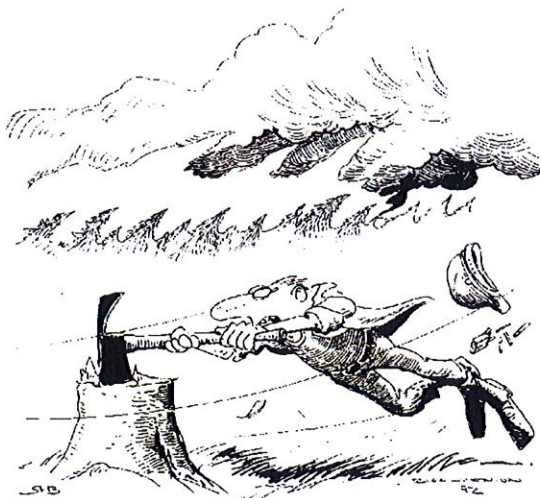

15.WIND INCREASES AND/OR CHANGES DIRECTION

## **COVID**

If you leave home, know your Ws!



**WEAR**

a cloth face covering.

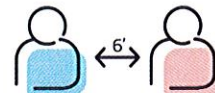

**WAIT**

6 feet apart and avoid close contact.



**WASH**

your hands often or use hand sanitizer

## INCIDENT SAFETY ANALYSIS 215a

Thielsen Fire OR-UPF-00041 - Friday, September 18, 2020

8. Location	9. Hazard	6. Control or Abatement Action (Engineering, Administrative, PPE, Avoidance, Education, etc)
Staffing Initial Attack Suppression Mop up	Extreme Fire Behavior	<ul style="list-style-type: none"> <li>~ Share weather observations with all personnel assigned to division.</li> <li>~ Establish "Trigger Points" to withdraw.</li> <li>~ Use "Risk Management" process prior to engaging in suppression actions IRPG Pg 1.</li> <li>~ Refer to "Common Denominators of Fire Behavior Tragedy Fires" IRPG Pg 5.</li> <li>~ Refer to "Alignments &amp; Patterns for Dangerous Fire Behavior" IRPG Pg 73</li> </ul>
Staffing Initial Attack Suppression Mop up	Chain Saw Operations	<ul style="list-style-type: none"> <li>~ Follow "Hazard Tree Safety" guidelines, IRPG Pg 22</li> <li>~ Follow "Procedural Felling Operations" IRPG Pg 85.</li> <li>~ Look up, Look down, Look around for hazard tree indicators.</li> <li>~ Only fell and buck trees within your expertise, and training.</li> <li>~ Do not fall trees during high wind events.</li> <li>~ Ensure proper use of all required PPE.</li> </ul>
Staffing Initial Attack Suppression Mop up	Air Operations	<ul style="list-style-type: none"> <li>~ Ensure positive communication with all air resources.</li> <li>~ Don't plan on air resources for medical transport or resupply.</li> <li>~ Follow "Aviation Watch-Out Situations" IRPG Pg 46.</li> <li>~ Refer to "Directing Bucket or Retardant Drops" IRPG Pg 58 .</li> <li>~ Refer to "Aerial Retardant Safety" IRPG Pg57.</li> <li>~ Refer to "Aircraft Mishap Response Procedure" IRPG Pg 62.</li> </ul>
Fire Ops.	Chipper	<ul style="list-style-type: none"> <li>~Wear Proper PPE.</li> <li>~At least 2 operator with machine.</li> <li>~Have Fire extinguisher on hand.</li> <li>~Block chipper tires when unhooked.</li> <li>~Do not use rakes or shovel to push material into feeder</li> <li>~Never operate chipper alone.</li> <li>~Do not wear loose clothing.</li> <li>~Do not reach into the infeed shroud</li> <li>~Do not use your hands to push material into feeder</li> </ul>
ICP, Staging, Fire Operations, Motel	Injury & Medical Emergency	<ul style="list-style-type: none"> <li>~Supervisor and employee plan for medical emergencies daily.</li> <li>~Practice COVID-19 procedures outlined by CDC.</li> <li>~Consult IRPG "Planning for Medical Care" page 2.</li> <li>~Ensure radio communications are acceptable before leaving home or base each day.</li> <li>~Follow "Emergency Medical Care" IRPG pages 105-119.</li> <li>~Verify first aid kit to meet project hazards is present.</li> </ul>
ICP, Fire Operations	Communications	<ul style="list-style-type: none"> <li>~Before leaving home or base, employee and supervisor establish checkin/out plan and check radio communication with dispatch.</li> <li>~Use SPOT or cell phone for backup plan.</li> <li>~Update situational awareness of potential hazards and long responses since few employees are in the field.</li> <li>~Utilize human repeaters when working in dead spots.</li> </ul>
Fire Operations	Heat Related Illness (HRI)& Dehydration	<ul style="list-style-type: none"> <li>~ Refer to Heat Related Illness information, IRPG Pg 109</li> <li>~ Drink Fluids throughout operational period (6-8 qts/shift).</li> <li>~ Maintain water/electrolyte ratio of 3 to 1.</li> <li>~ Carry extra water on line and cache water at drop points.</li> <li>~ Take Frequent breaks, minimum of 10 minutes every hour.</li> <li>~ Allow out of area resources time to acclimatize before expecting peak performance.</li> <li>~ Recognize symptoms of HEAT RELATED ILLNESS which include.                             <ul style="list-style-type: none"> <li>o Lack of energy</li> <li>o Headaches, dizziness</li> <li>o Lack of rest</li> <li>o No hunger, poor eating habits</li> <li>o Hot skin, and lack of sweating</li> </ul> </li> </ul>

## INCIDENT SAFETY ANALYSIS 215a

ICP, Staging, Motel	Driving & Traffic	<ul style="list-style-type: none"> <li>~ Practice "Defensive Driving" techniques traveling on all roads and city streets.</li> <li>~ Use spotters &amp; Honk horn to alert personnel when backing.</li> <li>~ Follow Driving LCES (Lights, Chock blocks, Emergency brake, Seat belts).</li> <li>~ Always use headlights.</li> <li>~ Yield to pedestrians and bicycles.</li> <li>~ Observe posted speed limits.</li> <li>~ Use the 3 second rule for following distance when driving.</li> <li>~ Use chock blocks, turn wheels into hill.</li> <li>~ Avoid distractions (eating, cell phones, radio).</li> <li>~ Ensure that windshields are kept clean of dust and bugs.</li> <li>~ Refer to "Smoke and Transportation Safety" IRPG Pg 31</li> <li>~ Refer to "Roadside Response Safety" IRPG Pg 26</li> </ul>
Staffing Initial Attack Suppression Mop up	Firefighter & Public Smoke Exposure	<ul style="list-style-type: none"> <li>~ Refer to "Smoke Hazards and Mitigation" IRPG Pg 30</li> <li>~ Use warning lights and provide traffic control on roadways during smoky and night operations.</li> <li>~ Rotate crews out of smoky areas during firing and mop-up operations.</li> <li>~ Contact Communications when firing operations are initiated.</li> </ul>
Fire Ops.	Driving & Traffic	<ul style="list-style-type: none"> <li>~ Practice "Defensive Driving" techniques traveling on all roads and city streets.</li> <li>~ Use spotters &amp; Honk horn to alert personnel when backing.</li> <li>~ Follow Driving LCES (Lights, Chock blocks, Emergency brake, Seat belts).</li> <li>~ Always use headlights.</li> <li>~ Yield to pedestrians and bicycles.</li> <li>~ Observe posted speed limits.</li> <li>~ Use the 3 second rule for following distance when driving.</li> <li>~ Use chock blocks, turn wheels into hill.</li> <li>~ Avoid distractions (eating, cell phones, radio).</li> <li>~ Ensure that windshields are kept clean of dust and bugs.</li> <li>~ Refer to "Smoke and Transportation Safety" IRPG Pg 31</li> <li>~ Refer to "Roadside Response Safety" IRPG Pg 26</li> </ul>
Fire Operations	Fireline Hazards	<ul style="list-style-type: none"> <li>~ Refer to "Fireline Location" considerations, IRPG Pg 84</li> <li>~ Do not work directly above or below personnel during firing and mop-up operations.</li> <li>~ Watch for falling and rolling debris on steep slopes.</li> <li>~ Alert crew personnel of rolling debris by yelling to affected individuals.</li> <li>~ Position debris that could roll vertically on slope.</li> <li>~ Avoid stepping over debris that could roll by walking around object.</li> <li>~ Avoid radiant heat by wearing appropriate PPE correctly.</li> <li>~ Use correct tool for task assigned.</li> <li>~ Flag and isolate all HAZMAT and alert all personnel working in Division.</li> <li>~ Follow WUI recommendations, IRPG Pg 12.</li> </ul>
Staging, Fire Operations,	Heavy Equipment Operations	<ul style="list-style-type: none"> <li>~ Refer to "Working with Heavy Equipment" IRPG Pg 86</li> <li>~ Ensure communications are established with operators.</li> <li>~ Use hand signals if other communications are unavailable.</li> <li>~ Maintain a 50'-100' exclusion area around equipment and increase it to 1 1/2 times tree height when in timber.</li> <li>~ Use a spotter when backing.</li> <li>~ Avoid working below heavy equipment.</li> </ul>
Fire Ops.	Structure Protection & HAZMAT	<ul style="list-style-type: none"> <li>~ Review "Wildland Urban Interface Firefighting" considerations, IRPG Pg 12-16</li> <li>~ Use "Structure Assessment" checklist, IRPG Pg 13</li> <li>~ Refer to "Structure Hazard Marking System" IRPG Pg 41</li> <li>~ Follow "HAZMAT Incident Operations" IRPG Pg 36</li> </ul>
IWI	Responder exposure to COVID-19	<ul style="list-style-type: none"> <li>~ Responders wear COVID-19 protective PPE and sanitize all surfaces.</li> <li>~ Place soiled clothing in plastic bags for cleaning or decontamination.</li> <li>~ Limit exposure to essential personnel only.</li> <li>~ Follow all current CDC mitigations.</li> </ul>
Gatherings spaces	Human to human contact and exposure to COVID- 19	<ul style="list-style-type: none"> <li>~ Practice social distancing and group gatherings to meet current CDC guidelines.</li> <li>~ Avoid working in groups when possible.</li> <li>~ Stage for IA at designated areas that minimize grouping: ie home or motel.</li> <li>~ Wear CDC recommended PPE.</li> </ul>

## INCIDENT SAFETY ANALYSIS 215a

Fire operations	Hazard Trees	<ul style="list-style-type: none"> <li>~ Follow "Hazard Tree Safety" guidelines, IRPG page 22.</li> <li>~ Post lookouts, or use a spotter in mop-up areas with personnel.</li> <li>~ Don't park vehicles or take breaks in high concentrations of hazard trees.</li> <li>~ Establish trigger points for disengagement during high wind events.</li> <li>~ Remember that the hazard zone extends a minimum of 2 1/2 tree heights.</li> </ul>
ICP, Staging, Fireline Operations Motel	Transmission of COVID-19 between employees	<ul style="list-style-type: none"> <li>~Closed camps/ICP.</li> <li>~Limit access to essential personnel.</li> <li>~No sharing of hotel rooms.</li> <li>~Clean and sanitize all shared work areas daily.</li> <li>~Provide sanitation supplies to all personnel.</li> <li>~Consider virtual or remote work.</li> <li>~"Am I fit" checklist before every shift, Southern Area WFRP</li> </ul>
ICP, Staging, Fire Ops, Motel	Surface exposure from equipment and offices	<ul style="list-style-type: none"> <li>~Do not share tools, disinfect tool handles before use.</li> <li>~Deep clean and disinfect office if exposure to COVID19 has occurred or is suspected; use CDC approved disinfectants.</li> <li>~Establish a facility log for all administrative facilities to identify personnel entering, leaving, dates and times.</li> <li>~Daily disinfect equipment subject to common use - dozers, mowers, tractors, etc and attach use log to identify persons, date, time and cleanings.</li> <li>~If cleaning date/status of furniture, tools, etc. is unknown, treat it as contaminated and disinfect before use.</li> </ul>
Briefings, Incident Operations, Travel	Person to person contact with visitors, contractors, partners & others	<ul style="list-style-type: none"> <li>~Be prepared with COVID PPE - gloves, mask, glasses, disinfectant - put them on before approaching or talking to anyone.</li> <li>~Maintain social distance of 6 feet or more.</li> <li>~No handshake or hug - wave.</li> <li>~Keep a daily log of who you encountered, where and when.</li> <li>~Wash your hands with soap &amp; water or germicide, especially after touching handles, tools, pumps &amp; knobs.</li> </ul>
ICP, Staging, Fire Ops,	Lack of or Incorrect Use of PPE	<ul style="list-style-type: none"> <li>~ Always wear appropriate project PPE for operation.</li> <li>~ COVID PPE - nitrile or latex gloves, masks, glasses, disinfectant..</li> <li>~If COVID or project PPE is not present, avoid hazards or stop work.</li> </ul>
ICP, Staging, Fire operations, Motel	Employee showing symptoms of illness	<ul style="list-style-type: none"> <li>~Immediately isolate employee.</li> <li>~Check temperature.</li> <li>~Use "Am I Fit" checklist in Southern Area WFRP.</li> <li>~Document all personnel that had come into contact with employee.</li> <li>~Evaluate with medical unit for further action.</li> <li>~Protect responders from possible COVID-19</li> </ul>
Fire Ops.	Heavy Dead & Down Fuel Loading	<ul style="list-style-type: none"> <li>~ Watch footing.</li> <li>~ Allow for additional time to reach safety zones.</li> <li>~ Refer to "Safety Zone" information, IRPG Pg 8</li> <li>~ Post lookouts, IRPG Pg. 7</li> </ul>
Fire Ops.	Firing Operations & Devices	<ul style="list-style-type: none"> <li>~ Only personnel trained in the use of each device will be authorized to use firing equipment.</li> <li>~ Ensure all personnel are aware of firing operation that may affect them.</li> <li>~ Wear appropriate PPE.</li> <li>~ Ensure aerial/ground ignition plans have been adequately developed and personnel are briefed.</li> </ul>
Travel in vehicles	Travel precautions from COVID-19	<ul style="list-style-type: none"> <li>~Maintain personal spacing of 6 feet.</li> <li>~Wear face mask.</li> <li>~Daily clean vehicle surfaces at beginning and end of shift with approved sanitizers.</li> <li>~Assign same personnel to vehicles each shift.</li> <li>~Follow approved CDC COVID-19 mitigations.</li> </ul>



## MEDICAL PLAN (ICS 206)

<b>1. Incident Name:</b> Thielsen Fire		<b>2. Operational Period:</b> Date: 09/18/2020 Time: 0700 - 1900					
<b>3. Medical Aid Stations:</b>							
<b>Name</b>	<b>Location</b>	<b>Contact Number(s)/Frequency</b>	<b>Paramedics on Site?</b>				
Jeff Cummings (EMTB\MEDL)	Chemult Ranger Station	317-730-6653	<input type="checkbox"/> Yes <input checked="" type="checkbox"/> No				
Wally Selkirk (EMTB)	A	413-433-0787	<input type="checkbox"/> Yes <input checked="" type="checkbox"/> No				
Brendon Donovan (EMTB)	W	203-314-2142	<input type="checkbox"/> Yes <input checked="" type="checkbox"/> No				
<b>4. Transportation: (indicate air or ground):</b>							
<b>ON SCENE AMBULANCE</b>							
<b>Ambulance Service</b>	<b>Location</b>	<b>Phone Number(s)/Frequency</b>	<b>EMS Level</b>				
			<input type="checkbox"/> ALS <input type="checkbox"/> BLS				
<b>In-Area Ambulance Services</b>							
<b>Ambulance Service</b>	<b>Location</b>	<b>Number(s)/Frequency</b>	<b>EMS Level</b>				
Chiloquin Ambulance	156 Second Ave, Chiloquin, Or 97624	911 or 541-783-3131 911 or 541-783-3860	<input checked="" type="checkbox"/> ALS <input type="checkbox"/> BLS				
Crescent Fire and Ambulance	136727 Main, Crescent, Or 97733	911 or 541-433-2466	<input checked="" type="checkbox"/> ALS <input type="checkbox"/> BLS				
Chemult Ambulance	109 800 US 97 La Pine, Or	911 or 541-290-1272	<input type="checkbox"/> ALS <input checked="" type="checkbox"/> BLS				
Air Link	2500 NE Neff Rd, Bend, Or 97701	911 or 541-884-4876	<input checked="" type="checkbox"/> ALS <input type="checkbox"/> BLS				
Mercy Air	2020 Milligan Way, Medford, Or, 9704	911 or 541-554-4876	<input checked="" type="checkbox"/> ALS <input type="checkbox"/> BLS				
<b>5. Hospitals:</b>							
<u>Hospital Name</u>	<u>Address</u>	<u>Contact Number</u>	<u>Travel Time</u>		<b>Trauma Center</b>	<b>Burn Center</b>	<b>Helipad</b>
			Air	Ground			
St Charles Medical Center	2500 NE Neff Rd, Bend, Or	541-382-4321	40 min	75 min	<input checked="" type="checkbox"/> Yes Level: 2	<input type="checkbox"/> Yes <input checked="" type="checkbox"/> No	<input checked="" type="checkbox"/> Yes <input type="checkbox"/> No
Sacred Heart Medical Center	5900 Coliseum Blvd, Springfield, Or	541-222-6929	60 min	150 min	<input checked="" type="checkbox"/> Yes Level: 2	<input type="checkbox"/> Yes <input checked="" type="checkbox"/> No	<input checked="" type="checkbox"/> Yes <input type="checkbox"/> No
Legacy Emmanuel	2801 Ganterbein Ave, Portland, Or	503-413-4121	120 min	270 min	<input checked="" type="checkbox"/> Yes Level 1	<input checked="" type="checkbox"/> Yes <input type="checkbox"/> No	<input checked="" type="checkbox"/> Yes <input type="checkbox"/> No
Providence	1111 Crater Lake Ave, Medford, Or	541-732-6440	45 min	120 min	<input type="checkbox"/> Yes Level: 3	<input type="checkbox"/> Yes <input checked="" type="checkbox"/> No	<input checked="" type="checkbox"/> Yes <input type="checkbox"/> No
Mercy Medical Center	2780 Stewart Parkway, Roseburg, Or	541-673-0611	45 min	150 min	<input type="checkbox"/> Yes Level: ____	<input type="checkbox"/> Yes <input checked="" type="checkbox"/> No	<input checked="" type="checkbox"/> Yes <input type="checkbox"/> No
<b>6. Special Medical Emergency Procedures:</b>							
<ul style="list-style-type: none"> <li>Patient or nearest responder notifies Group Supervisor who will respond to the scene and become the "incident within an incident" (IWI) commander.</li> <li>Group Supervisor will notify nearest medical responder and ICP-Communications of the incident</li> <li><b>Use the "8 Line" report attached to the back of this IAP or page 108 of the IRPG.</b></li> <li>ER Only Urgent Care is for non-Life-threatening medical care, can only be reached by ground transport. <b>Hours of operations: 24/7</b></li> </ul>							
<b>7. Prepared by (MEDL):</b> Jeff Cummings Signature: <i>/s/ Jeff Cummings</i>							
<b>8. Approved by (SOF2):</b> Shawn Duggar Signature: <i>/s/ Shawn Duggar</i>							
<b>ICS 206</b>		<b>IAP Page</b> ____		<b>Date/Time:</b> 9/17/2020			

Helicopter Landing Zones			
Landing Zone:	Coordinates:	Landing Zone:	Coordinates:

## Thielsen Fire COVID-19 Prevention/Response Plan Southern Area Incident Management Gold Team

The Southern Area Incident Management Gold Team (Gold Team) and the Umpqua National Forest are committed to preventing the spread of COVID-19 among wildland firefighters and support personnel through adherence to standard operating procedures.

Fire management during a worldwide pandemic presents additional challenges to incident management teams. In addition to responsibility for the overall management of the fire incident, the Gold Team must also focus efforts to limit/prevent the spread of COVID-19. Furthermore, in the event incident personnel contract COVID-19, or are exposed, the IMT will likely assist with the initial care of sick personnel, self-isolation of those affected, coordination with local health departments for testing, and follow-up support to personnel testing positive and under quarantine.

This document will serve as a guide for the Gold Team in respect to dealing with COVID-19 during management of the Thielsen Fire currently located in Douglas County, Oregon on the Umpqua National Forest.

### **Limit/Prevent Spread of COVID-19 (Standard Operating Procedures)**

1. All resources assigned to the Thielsen Fire will review the **Wildland Fire COVID-19 Screening Tool** daily. If you answer yes to any of the screening questions, notify your immediate supervisor, self-isolate, and await further direction.

#### **Wildland Fire COVID-19 Screening Tool**

Today or in the past 24 hours, have you had any of the following symptoms\*?

SYMPTOMS	
<ul style="list-style-type: none"> <li>• Cough more than expected?</li> </ul>	<ul style="list-style-type: none"> <li>• Fatigue, outside your normal for firefighting?</li> </ul>
<ul style="list-style-type: none"> <li>• Shortness of breath or difficulty breathing?</li> </ul>	<ul style="list-style-type: none"> <li>• Headache, outside your normal for firefighting?</li> </ul>
<ul style="list-style-type: none"> <li>• Fever*? Chills?</li> </ul>	<ul style="list-style-type: none"> <li>• Congestion or runny nose, outside your normal for firefighting?</li> </ul>
<ul style="list-style-type: none"> <li>• Muscle pain, outside your normal for firefighting?</li> </ul>	<ul style="list-style-type: none"> <li>• Nausea or vomiting?</li> </ul>
<ul style="list-style-type: none"> <li>• Sore throat?</li> </ul>	<ul style="list-style-type: none"> <li>• Diarrhea?</li> </ul>
<ul style="list-style-type: none"> <li>• New loss of taste or smell?</li> </ul>	

*\*Take temperature with no-touch thermometer, if available*

2. All assigned resources will wear face coverings (e.g., masks) that cover mouth and nose when inside any building utilized for management of the fire, or in a vehicle with more than one person where a “module as one” concept is not utilized.

3. All assigned resources will wear face coverings (e.g., masks) that cover mouth and nose when outside and social distancing of 6 feet or more spacing can't be maintained, ***except when engaged in firefighting activities.***
4. Briefings will be limited to essential personnel, in a location that provides enough space for appropriate social distancing, preferably outdoors. Remote briefing options will be made available.
5. Wash your hands often with soap and water, if available, for at least 20 seconds. Utilize hand sanitizer often.
6. Operate under the "module as one" concept, where possible. Do not closely co-mingle (less than 6 feet) with others outside your group.
7. Sanitize all high-touch surfaces in ICP (e.g., door handles, tables, office equipment, et al) often. Avoid touching common surfaces, when possible, and wash/sanitize hands when not able to avoid touching common surfaces.
8. Consider "after-hours" activities and the risk of exposure.

# INCIDENT RADIO COMMUNICATIONS PLAN (ICS 205)

Controlled Unclassified Information//Basic

1. Incident Name:		2. Date/Time Prepared:		3. Operational Period:							
THIELSEN		Date: 09/16/2020 Time: 1700	Date/Time From: 09/18/2020 0700	Date/Time To: 09/18/2020 1900							
4. Basic Radio Channel Use:											
Zone Group	Ch #	Function	Channel Name/Trunked Radio System Talkgroup	Assignment	RX Freq	RX Tone/NAC	TX Freq	TX Tone/NAC	Mode (A,D, or M)	Remarks	
7	1	COMMAND	E CINNMN	UMPQUA NF CINNAMON BUTTE	171.4250	103.5	166.0000	192.8			
7	2	COMMAND	E PIGIRN	UMPQUA NF PIG IRON RPTR	171.4250	103.5	166.0000	179.9			
7	3	COMMAND	E DOEHD	UMPQUA NF DOE HEAD RPTR	171.4250	103.5	166.0000	186.2			
7	4	TACTICAL	NURD PRJ	NURD/RRF PROJECT	169.1250	103.5	169.1250	103.5			
7	5	TACTICAL	DLRD PRJ	DIAMOND LAKE RD PROJECT	168.2625	103.5	168.2625	103.5			
7	6	TACTICAL	CG/T PRJ	COTTAGE GROVE/ TILLER PROJECT	167.3750	103.5	167.3750	103.5			
7	7	COMMAND	WNF WALK	WINEMA NF WALKER RPTR	170.5250	103.5	162.7500	141.3			
7	8	COMMAND	RRFHRS	ROGUE RIVER NF HERSHBERGER	169.5750	67.0	164.8750	67.0			
7	9	TACTICAL	UPFREC	UMPQUA NF RECREATION	168.3875	103.5	168.3875	103.5			
7	10	TACTICAL	INTEROP	DOUGLAS CO. INTEROP	152.6600	151.4	157.8600	110.9			
7	11	COMMAND	WIF HUCK	WILLAMETTE NF HUCKLEBERRY RPT	170.4625	103.5	164.8250	103.5			
7	12	COMMAND	CRATR LK	CRATER LAKE NP WATCHMEN	170.1000	110.9	166.2375	110.9			
7	13	AIR TO GROUND	A/G-50	USFS AIR TO GROUND 50 OR01	168.2875		168.2875				
7	14	AIR TO GROUND	A/G-9	USFS AIR TO GROUND 9 OR01	166.9125		166.9125				
7	15	MEDIVAC	VMED 28	INCIDENT MEDIVAC	155.3400		155.3400				
7	16	AIR GUARD	AIR GUARD	AIR GUARD	168.6250		168.6250	110.9			
5. Special Instructions:											
6. Prepared By				Name: GEORGE ROSENTHAL				Signature:			
(Communications Unit Leader)				IAP Page				Date/Time: 09/15/2020 1400			
ICS 205				Controlled Unclassified Information//							

## FINANCE

Communication for finance should be sent to  
**2020.Thielsen.Finance@firenet.gov**

All CTRs and Shift Tickets must be signed by your incident supervisor.



If you are an AD, please email your casual hire form. It is needed before we can enter any time worked. Please send to Finance as soon as possible.

QR codes for Personnel time is below. If you have any trouble using the electronic CTR, please contact Finance.

If you need to send a photo of your CTR or Shift Ticket from the paper copy in your CTR book, please double check that it is clear and legible.



It is acceptable to put two days on a CTR.

People who work more than 16 hours in a 24-hour period need to write a justification on the bottom of the CTR and how it is going to be mitigated.

Please label CTR files: **Last, First O-1 CTR 09.15 – 09.16.20**



QR Code

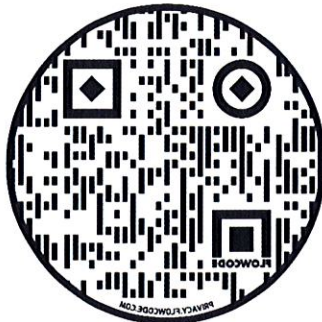

Tip: Select download (three small dots at the top if you have an iPhone), you can use the free Adobe Acrobat Reader DC for PDF app; the form will be fillable.

## Human Resource Message

The mission of the Gold Team is to safely, effectively and efficiently manage the Thielsen Fire by maintaining a team of skilled and productive personnel. During this incident we will strive to successfully complete our mission and achieve our objectives while creating a positive, drug and alcohol free work environment for all assigned incident personnel.

The Gold Team fully supports EEO and will not tolerate sexual harassment or any form of discrimination!

All inappropriate behavior will be dealt with promptly. Disciplinary action and reporting back to an individual's home unit will be initiated as necessary.

Please report any incidents of inappropriate behavior to your supervisor, Marty Bentley, Dave Martin or myself immediately.

*Deborah Beard*, Incident Commander



# Demobilization Message

In order to limit person to person contact the demob process will be conducted virtually for this incident.

Whether you reach the end of your 14 day assignment or you are released earlier the process will be the same. The following are steps you need to be aware of:

- For those of you that require an airline flight to get home, you will need to contact DMOB and provide information to secure a flight. You can use the QR code below to provide that information and Demob will be in contact. Please do so at least 3 days before you need to fly home.
- If you are driving you will need to provide information on your expected drive home. There is a QR code below for that purpose.
- To complete the demob process you will contact demob. Demob will then send you a list with contact information for the units you will need to contact in order to get their authorization to demob. There will not be a paper checkout sheet for you to carry to the units. DMOB: **Jeff DeMatteis, 601-415-9080; 2020.thielsen.demob@firenet.gov**
- Access to a computer will be necessary to close out your time. The Plans Section at the ICP will have a laptop available if necessary. In addition they will have a paper copy of the demob steps you need to follow.

**Air Travel Info**



**Vehicle Travel**



## TRAINING MESSAGE

REMINDER: if you are a trainee and have not checked in yet, please use the QR code for the Trainee Check In Form to complete the on-line check in.

REMINDER: you do not have to wait until the last work day to complete a position task book evaluation and check out with TNSP. You can complete this any time on the incident. Don't forget to follow all the steps below before you demob. It's essential for documenting your training assignment. Send photos of **2a, b and c** below.

### Process for Checking In and Checking Out with Training Specialist

**Step 1:** Check In. You can also use the QR code and complete the Check In Form.

**Step 2:** Check Out. Complete the Trainee Exit Interview Form through the QR code link. Submit copies of the forms listed below. The forms are also available on line at [ICS 225 WF](#) and [NWCG Evaluation Record Form](#). Your Trainer should complete the:

- a) Performance Evaluation;
- b) Evaluation Record(s) (pages at end of task book); and
- c) Final Evaluator's Verification (page 2 of task book) if you are recommended for certification.

When checking out using the QR code, please take pictures of documentation above and email them to [gseamon@talltimbers.org](mailto:gseamon@talltimbers.org)

**Step 3:** The TNSP will compile documentation for Home Unit Training Officer, and incident documentation.

Call or email me with any questions or concerns.

**Greg Seamon, Training Specialist (TNSP)**

**850-556-8613**

[gseamon@talltimbers.org](mailto:gseamon@talltimbers.org)

Trainee Check In Form



Trainee Exit Interview Form

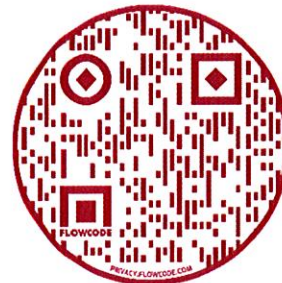





## Southern Area Incident Management Gold Team Fire Information

Email: [2020.Thielsen@firenet.gov](mailto:2020.Thielsen@firenet.gov)

InciWeb <https://inciweb.nwcg.gov/incident/article/7195/55924>



<http://bit.ly/ThielsenFire>

Web: [www.fs.usda.gov/umpqua](http://www.fs.usda.gov/umpqua)

Fire Information Line: **541-595-8227** (7 a.m. – 7 p.m.)

**WE WANT YOUR  
PICTURES AND VIDEOS!**

We love to post them on social media and our information boards.

Scan this QR code which will allow you to send your photos to Information's email.



Let your family and friends know that the Thielsen Fire has its own official Facebook Page - <https://www.facebook.com/Thielsen-Fire-105822491271712/>. Be aware that photos posted to personnel accounts may contain sensitive information. We are guests in this area. Send all photos through Information Officer to ensure they are appropriate and represent the Gold Team and our partners well.

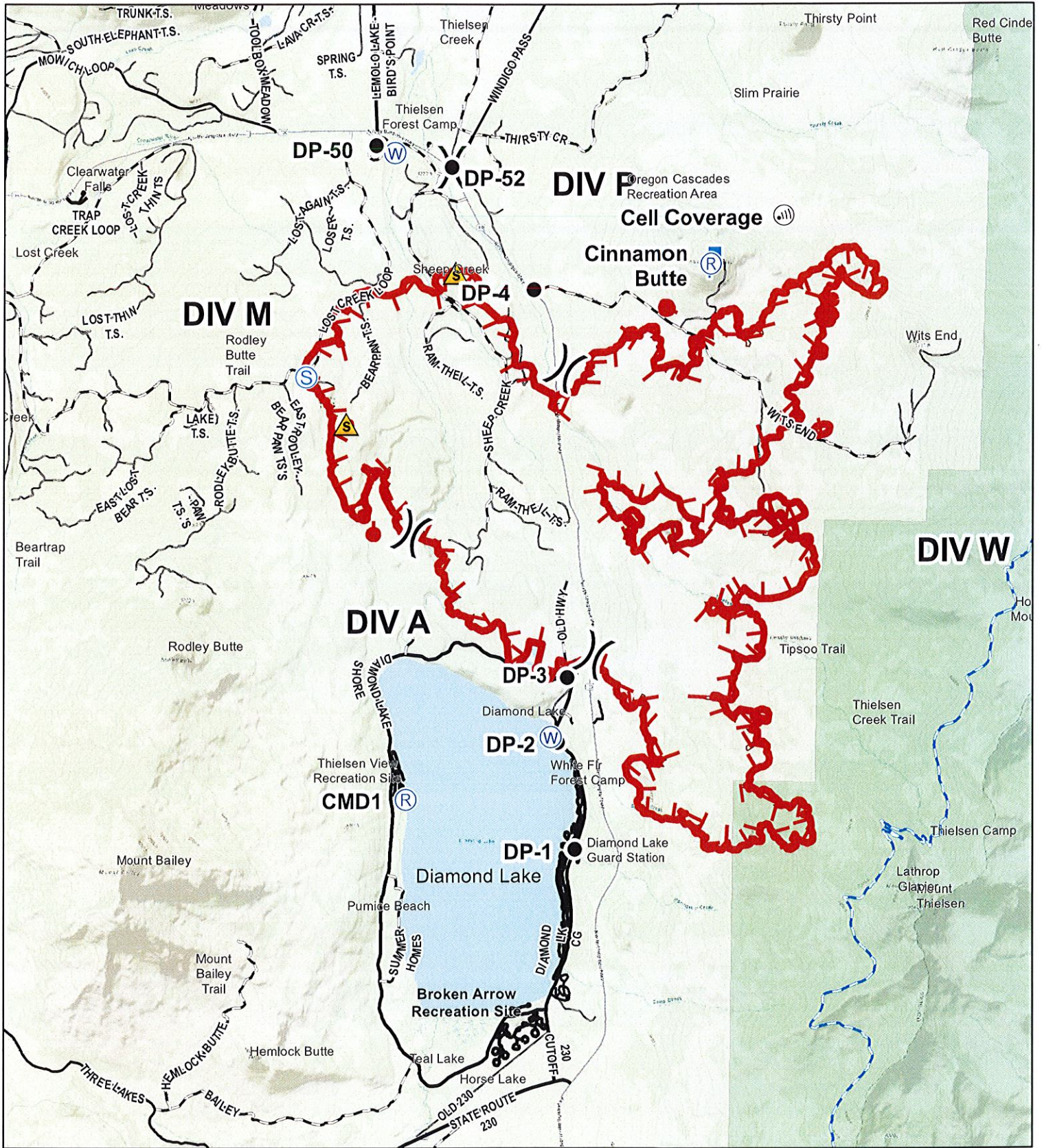

- Drop Point
- Ⓜ Internet Access
- 📡 Repeater
- ⚠ Safety Zone
- Ⓢ Staging Area
- Ⓜ Water Source
- ⊕ Water Development or Draft Site
- 📡 Repeater
- Ⓢ Safety Zone
- Ⓢ Staging Area
- ⎓ Division Break
- 🔴 Uncontrolled Fire Edge
- 🟡 Wildfire Daily Fire Perimeter
- 🟢 Wilderness
- 🔵 Pacific\_Crest\_Trail

# Thielsen Fire IAP Map

OR-UPF-000441

Operational Period: 9/18/2020 Day  
Approximately 8,645 acres, 0915@2122



Map Created: 9/17/2020 @ 1624

Map Author: C. Vose GISS

**PHONE LIST - THEILSEN FIRE effective 09-17-2020**

Position	Name	Phone Number	Position	Name	Phone Number
<b>COMMAND</b>			<b>PLANNING</b>		
Incident Commander	Debbie Beard	850-524-9966	Chief	Carol O'Bryan	903-263-8704
Incident Commander	Marty Bentley	423-584-1682	Chief	Jennifer Hinckley	470-503-8449
Incident Commander (t)	Dave Martin	706-949-4610	Chief	Don Watson	910-334-0033
Liaison Officer	Michael Wright	970-819-2890	Chief (t)	Jessica Hollingsworth	601-966-0331
Liaison Officer (t)	Robert Claybrook	859-490-0653	Chief (t)	James Ehrlich	423-779-4731
Covid Coordinator	Bryan Swanson	804-840-2815	Chief (t)	Kelly Russell	850-294-8400
Covid Coordinator	Jeff Gardner	706-260-6292	Resource Unit Leader	Melonie Sellers	601-508-8997
Public Information Officer	John Bearer	717-802-4963	Resource Unit Leader	Laila Lienesch	541-760-1484
Public Information Officer	Michelle Burnett	803-920-6167	Status Check-In (t)	Jeff Bass	318-286-2189
Public Information Officer (t)	Archer Williams	804-513-1645	Status Check-In (t)	Jason O'Shell	265-250-5556
Public Information Officer (t)	Travis Cott	870-365-5980	Situation Unit Leader	EJ Bunzendahl	859-556-2347
Public Information Officer (t)	Terri Salemi	706-968-0490	Fire Behavior Analyst	Alison Coons	606-260-0526
Public Information Officer (t)	Brook Smith	865-603-5217	Fire Behavior Analyst (t)	Allan Hepworth	803-716-5263
Public Information Officer (t)	Ray Butler	865-712-6323	IMET	Ryan Fiehman	740-525-1697
Public Information Officer (t)	Derek Shoun	541-281-2291	GIS Specialist	Chris Evans	928-273-4203
Safety Officer	Shawn Dugger	850-508-7736	GIS Specialist	Christian Vose	828-342-0512
Safety Officer	Keith Suttles	828-413-2485	Incident Technology Support Specialist	Kevin Curry	732-684-2999
			Incident Technology Support Specialist	Ricky Ricks	912-486-4581
<b>OPERATIONS</b>			Incident Technology Support Specialist	Cory Nicolson	210-378-2499
Lead Ops	Jeffrey Schardt	706-280-5498	Incident Technology Support Specialist (t)	Phillip Lockwood	478-283-0475
Field Ops	Tyler Van Ormer	540-236-8478	Demobilization Unit Leader	Jeff DeMatteis	601-415-9080
Field Ops	Brian Elam	740-753-0559	Resource Advisor	Jed Hancock	541-650-1704
Field Ops (t)	Kevin Grodi	336-467-7254	Training Specialist	Greg Seamon	850-556-8613
Planning Ops	Steve Gray	770-655-8002			
Planning Ops (t)	Bert Plante	732-904-5935	<b>LOGISTICS</b>	David McVay	850-381-1669
Ops Branch Director	Trent Ingram	229-378-0376	Chief	Tom Piper	727-514-5513
Ops Branch Director	Josh Graham	501-545-3088	Chief (t)	John Dunlap	850-643-6373
DIVS	Matt Johnson	870-415-0185	Supply Unit Leader	Sherri Kite	850-209-2150
DIVS	Heath Thomas	501-208-7077	Ordering Manager	Leigh Ostin	352-445-1366
DIVS	Greg Salansky	865-414-6461	Ordering Manager(t)	Todd Waller	501-337-6308
DIVS	Jason Klawinsky	936-520-8827	Ground Support Unit Leader	Clyde Morace	601-431-1756
			Ground Support Unit Leader(t)	Jeff Cummings	317-730-6653
<b>AIR OPERATIONS</b>			Medical Unit Leader	Gene-Paul Matson	434-665-0444
Air Operations Branch Director	Tim Elder	863-243-1438	Facilities Unit Leader	Lemuel Cooksey	850-508-9097
Air Support Group Supervisor	Nick Holschbach	406-925-1737	Receiving/Distribution Mgr	George Rosenthal	936-707-1832
Helibase Manager	Clint Davis	850-901-7472	Communications Leader		
<b>FINANCE</b>					
Chief	Jenny Cross	423-476-9717			
Chief (t)	Jason Gillis	912-314-9233			
Chief (t)	Laurie Wilson	765-427-7564			



# MEDICAL PLAN (ICS 206 WF)

Controlled Unclassified Information//Basic

Medical Incident Report					
<b>FOR A NON-EMERGENCY INCIDENT, WORK THROUGH CHAIN OF COMMAND TO REPORT AND TRANSPORT INJURED PERSONNEL AS NECESSARY.</b>					
<b>FOR A MEDICAL EMERGENCY: IDENTIFY ON SCENE INCIDENT COMMANDER BY NAME AND POSITION AND ANNOUNCE "MEDICAL EMERGENCY" TO INITIATE RESPONSE FROM IMT COMMUNICATIONS/DISPATCH.</b>					
<b>Use the following items to communicate situation to communications/dispatch.</b>					
<b>1. CONTACT COMMUNICATIONS / DISPATCH</b> (Verify correct frequency prior to starting report) <i>Ex: "Communications, Div. Alpha. Stand-by for Emergency Traffic."</i>					
<b>2. INCIDENT STATUS:</b> Provide incident summary (including number of patients) and command structure. <i>Ex: "Communications, I have a Red priority patient, unconscious, struck by a falling tree. Requesting air ambulance to Forest Road 1 at (Lat./Long.) This will be the Trout Meadow Medical, IC is TFLD Jones. EMT Smith is providing medical care."</i>					
Severity of Emergency / Transport Priority	<input type="checkbox"/> <b>RED / PRIORITY 1 Life or limb threatening injury or illness. Evacuation need is IMMEDIATE</b> <i>Ex: Unconscious, difficulty breathing, bleeding severely, 2° – 3° burns more than 4 palm sizes, heat stroke, disoriented.</i> <input type="checkbox"/> <b>YELLOW / PRIORITY 2 Serious Injury or illness. Evacuation may be DELAYED if necessary.</b> <i>Ex: Significant trauma, unable to walk, 2° – 3° burns not more than 1-3 palm sizes.</i> <input type="checkbox"/> <b>GREEN / PRIORITY 3 Minor Injury or illness. Non-Emergency transport</b> <i>Ex: Sprains, strains, minor heat-related illness.</i>				
Nature of Injury or Illness & Mechanism of Injury			<i>Brief Summary of Injury or Illness (Ex: Unconscious, Struck by Falling Tree)</i>		
Transport Request			<i>Air Ambulance / Short Haul/Hoist Ground Ambulance / Other</i>		
Patient Location			<i>Descriptive Location &amp; Lat. / Long. (WGS84)</i>		
Incident Name			<i>Geographic Name + "Medical" (Ex: Trout Meadow Medical)</i>		
On-Scene Incident Commander			<i>Name of on-scene IC of Incident within an Incident (Ex: TFLD Jones)</i>		
Patient Care			<i>Name of Care Provider (Ex: EMT Smith)</i>		
<b>3. INITIAL PATIENT ASSESSMENT:</b> Complete this section for each patient as applicable (start with the most severe patient)					
Patient Assessment: See IRPG page 106					
Treatment:					
<b>4. TRANSPORT PLAN:</b>					
Evacuation Location (if different): (Descriptive Location (drop point, intersection, etc.) or Lat. / Long.) Patient's ETA to Evacuation Location:					
Helispot / Extraction Site Size and Hazards:					
<b>5. ADDITIONAL RESOURCES / EQUIPMENT NEEDS:</b>					
<i>Example: Paramedic/EMT, Crews, Immobilization Devices, AED, Oxygen, Trauma Bag, IV/Fluid(s), Splints, Rope rescue, Wheeled litter, HAZMAT, Extrinsication</i>					
<b>6. COMMUNICATIONS: Identify State Air/Ground EMS Frequencies and Hospital Contacts as applicable</b>					
Function	Channel Name/Number	Receive (RX)	Tone/NAC *	Transmit (TX)	Tone/NAC *
COMMAND					
AIR-TO-GRND					
TACTICAL					
<b>7. CONTINGENCY: Considerations:</b> If primary options fail, what actions can be implemented in conjunction with primary evacuation method? Be thinking ahead.					
<b>8. ADDITIONAL INFORMATION:</b> Updates/Changes, etc.					
<b>REMEMBER:</b> Confirm ETA's of resources ordered. Act according to your level of training. Be Alert. Keep Calm. Think Clearly. Act Decisively.					