

Incident Action Plan

THIELSEN FIRE

Day Operational Period

Sunday 9/20/2020 0700 - 1900

OPS BRIEFING CALL-IN NUMBER: 1-646-828-7666 ID# 1613076622#

OR-UPF-000441 P6NKN6 (0615) FFF2000000NKN6



Check-In



Map



IAP

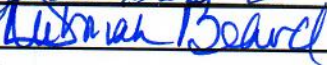

INCIDENT OBJECTIVES (ICS 202)

1. Incident Name:		2. Operational Period: DAY	
THIELSEN		Date/Time From: 09/20/2020 0700 SUN	Date/Time To: 09/20/2020 1900 SUN
3. Objective(s):			
<p>1) Protection of human life and safety is the first priority for all actions taken on a wildfire and can overrule all other strategic and incident objectives and management and incident requirements.</p> <p>2) Base management decisions on meeting objectives while also minimizing the risk of COVID-19 exposure to responders and the public. COVID-19 considerations may alter how you meet goals but should not lead to higher-risk tactics.</p> <p>3) Focus on strategies and tactics that reduce exposure to COVID19 and smoke impacts to local communities.</p> <p>4) Protect the WUI infrastructure at Diamond Lake (109 recreation residences, Diamond Lake Resort, FS campgrounds, ODFW facility) and Lemolo Lake (Lemolo Lake Resort/KOA, Pacificcorps facilities, FS campgrounds) to prevent loss of highly valued assets.</p> <p>5) Ensure safe egress for public on Hwy 138 as it is a major east-west transportation route which would impact both the public and fire personnel access.</p> <p>6) Protect Sandshed/ODOT site near Hwy 138/FS Road 2610 to prevent loss of partner buildings and heavy equipment, staging area.</p> <p>7) Protect isolated Forest assets in the area (FS campgrounds at both Diamond Lake and Lemolo and Hwy 138, Powder magazine at Mt. Bailey, Hemlock Butte Ski Cabin) to prevent loss of valued Forest infrastructure.</p> <p>8) Protect partner infrastructure (ODFW, Diamond Lake Resort, Lemolo Lake KOA) to prevent loss.</p>			
4. Operational Period Command Emphasis:			
<p>1) Monitor cumulative fatigue and ensure all incident resources receive adequate rest.</p> <p>2) Follow established incident-within-an-incident protocols listed in the Medical Plan.</p> <p>3) Protection of human life and safety is the first priority for all actions taken and shall override all other incident strategic objectives. Evaluate risk vs. benefit in strategic and tactical planning and only commit operational resources to actions that have the highest probability of success of protecting values.</p>			
General Situational Awareness:			
Look up, look down, look all around for hazards, recognize them and mitigate them.			
5. Site Safety Plan Required? Yes <input checked="" type="checkbox"/> No <input type="checkbox"/>			
Approved Site Safety Plan(s) Located at: SEE ATTACHED SAFETY MESSAGE			
6. Incident Action Plan (the items checked below are included in this Incident Action Plan):			
<input checked="" type="checkbox"/> ICS 202	<input type="checkbox"/> ICS 207	Other Attachments:	
<input checked="" type="checkbox"/> ICS 203	<input type="checkbox"/> ICS 208	<input checked="" type="checkbox"/> FIRE BEHAVIOR	
<input checked="" type="checkbox"/> ICS 204	<input checked="" type="checkbox"/> ICS 220	<input checked="" type="checkbox"/> COVID RESPONSE PLAN	
<input checked="" type="checkbox"/> ICS 205	<input checked="" type="checkbox"/> Map/Chart	<input checked="" type="checkbox"/> HR MESSAGE	
<input type="checkbox"/> ICS 205A	<input checked="" type="checkbox"/> Weather Forecast/Tides/Currents	<input checked="" type="checkbox"/> TRAINING MESSAGE	
<input checked="" type="checkbox"/> ICS 206			
7. Prepared by: J. HOLLINGSWORTH		Position/Title: PSC2 (T)	
		Signature: 	
8. Approved by Incident Commander:		Name:	
		Signature: 	
ICS 202		IAP Page	
		Date/Time:	

ORGANIZATION ASSIGNMENT LIST (ICS 203)

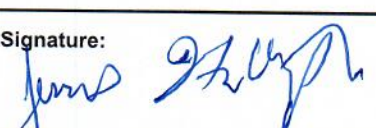
1. Incident Name:		2. Operational Period: DAY	
THIELSEN		Date/Time From: 09/20/2020 0700	SUN
		Date/Time To: 09/20/2020 1900	SUN
3. Incident Commander(s) and Command Staff:		ITSS PHILLIP LOCKWOOD (T)	
IC/UC	DEBORAH BEARD	RESOURCE ADVISOR	JED HANCOCK
DEPUTY	MARTY BENTLEY	TRAINING SPECIALIST	GREG SEAMON
LIAISON OFFICER	MICHAEL WRIGHT ROBERT CLAYBROOK (T)	6. Logistics Section:	
COVID COORDINATOR	BRYAN SWANSON JEFF GARDNER	CHIEF	DAVID MCVAY TOM PIPER (T)
SAFETY OFFICER	SHAWN DUGGER; KEITH SUTTLES LARRY HOLSOMBACK	SUPPLY UNIT	JOHN DUNLAP
INFORMATION OFFICER	JOHN BEARER MICHELLE BURNETT	FACILITIES UNIT	GENE-PAUL MATSON
INFORMATION OFFICER	LEE WILLIAMS (T) TERRI SALEMI (T)	GROUND SUPPORT UNIT	TODD WALLER CLYDE MORACE (T)
INFORMATION OFFICER	BROOK SMITH (T) RAY BUTLER (T)	COMMUNICATIONS UNIT	GEORGE ROSENTHAL
INFORMATION OFFICER	TRAVIS COTT (T) DEREK SHOUN (T)	MEDICAL UNIT	JEFF CUMMINGS
		ORDERING MANAGER	SHERRI KITE LEIGH OSTIN (T)
		RECEIVING/DISTRIBUTION MANAGER	LEM COOKSEY
4. Agency/Organization Representative(s):		7. Operations Section:	
Agency/Organization	Name	OPS SECTION CHIEF	JEFF SCHARDT; TYLER VAN ORMER
AGENCY ADMINISTRATOR-UMPQUA	MICHELE HOLMAN KELLY LAWRENCE (COACH)	OPS SECTION CHIEF	BRIAN ELAM KEVIN GRODI (T)
AGENCY REP - UMPQUA	GARRIT CRAIG	PLANNING OPS	STEVE GRAY BERT PLANTE (T)
AGENCY ADMINISTRATOR-FREMONT-WINEMA	HEATHER BERG	Branch 1	
AGENCY REP - FREMONT-WINEMA	JUDD LEHMAN BILL CONROY (T)	BRANCH DIRECTOR	JOSH GRAHAM
FIRE STAFF OFFICER-UMPQUA	RIVA DUNCAN	DIVISION/GROUP	PAPA
NORTH ZONE FMO	ADAM VEALE	DIVISION/GROUP	WHISKEY
		DIVISION/GROUP	MATT JOHNSON
		DIVISION/GROUP	HEATH THOMAS
		Branch 3	
		BRANCH DIRECTOR	TRENT INGRAM
		DIVISION/GROUP	ALPHA
		DIVISION/GROUP	MIKE
		DIVISION/GROUP	GREG SALANSKY MICHELLE HENRY (T)
		DIVISION/GROUP	JASON KRAWINSKY
5. Planning Section:		7b. Air Operations Branch:	
CHIEF	CAROL O'BRYAN JESSICA HOLLINGSWORTH (T)	AIR OPS BRANCH DIRECTOR	TIM ELDER
CHIEF	DON WATSON JAMES EHRLICH (T)	AIR SUPPORT SUPERVISOR	NICK HOLSCHBACH
CHIEF	KELLY RUSSELL (T)	AIR ATTACK SUPERVISOR	GLEN PHILLIPS
RESOURCES UNIT	LAILA LIENESCH; MELONIE SELLERS	HELIBASE MANAGER	CLINT DAVIS
SITUATION UNIT	EJ BUNZENDAHL	8. Finance/Administration Section:	
STATUS CHECK IN	JEFF BASS (T) JASON O'SHELL (T)	CHIEF	JENNY CROSS JASON GILLIS; LAURA WILSON (T)
DEMOBILIZATION UNIT	JEFF DEMATTEIS	TIME UNIT	DONNA LINE (T)
FIRE BEHAVIOR ANALYST	ALISON COONS ALLAN HEPWORTH (T)	COST UNIT	TOM STEELE MARLENE HUDSON (T)
INCIDENT METEOROLOGIST	RYAN FLIEHMAN	COMPENSATION UNIT	PAUL GOLDEN
GIS SPECIALIST	CHRIS EVANS; CHRISTIAN VOSE		
ITSS	KEVIN CURRY; RICKY RICKS		
ITSS	CORY NICOLSON		
9. Prepared By:	Name: JESSICA HOLLINGSWORTH	Position/Title: PSC2 (T)	Signature: 
ICS 203	IAP Page	Date/Time: 09/19/2020 0848	



Fire Weather Forecast

FORECAST NO: 3
PREDICTION FOR: Sunday
Shift Date: September 20, 2020
TIME AND DATE
FORECAST ISSUED: 9/19/2020 at 1800

INCIDENT: Thielsen Fire
UNIT: Umpqua National Forest
SIGNED: Ryan Fliehman
Incident Meteorologist (IMET)

Weather Discussion: Pleasant conditions are expected on the Thielsen incident as rain showers move out giving way to increasing sun and rising temperatures. Some low clouds could form each morning on the midslopes and ridge lines, but any cloud development should dissipate by midmorning as the inversion breaks. Each afternoon brings increasing winds before tapering off late evening into the overnight hours. Wednesday currently looks to have the strongest winds ahead of the next weather system. All eyes will be on the second half of the week as another moist frontal system takes aim at the region.

WEATHER FORECAST:

Today:

SKY/WEATHER: Low clouds in the morning, breaking by mid-morning. Mostly sunny after 1100.
High Temperature...68-73F
Min RH.....30-35%
20-FOOT WINDS: Light easterly winds before 1000 becoming west-northwest 5-9 gust 14 mph after 1000.
CWR (>=0.10")....0% **LAL....**1 **Haines Index...4 (Low)** **Mixing Height...6500 ft AGL**

Tonight:

Weather: Mostly clear and cool. Good overnight humidity recoveries.
Low Temperature...39-44F
Max RH.....75-85+% (Good Humidity Recoveries)
20-FOOT WINDS: West northwest 3-5 gust 9 mph before 2200 becoming downslope/downvalley 3-5 mph.
CWR (>=0.10")....0% **LAL....**1

Monday:

SKY/WEATHER: A few clouds early giving way to mostly sunny skies.
High Temperature...67-72F
Min RH.....32-37%
20-FOOT WINDS: Light winds before 0800 becoming southwest 6-10 gust 16 mph after 0800. Winds peak in the midafternoon.
CWR (>=0.10")....0% **LAL....**1 **Haines Index...4 (Low)** **Mixing Height...6000 ft AGL**

Extended Outlook:

Tuesday and Wednesday... This period is the transition time as we await the next incoming weather system for the region. Increasing southwesterly winds each afternoon along with clouds on the higher terrain will be early indicators of the changing conditions to follow for the second half of the week. At this point winds look to be the strongest on Wednesday with sustained winds of 15-20mph possible. Temperatures sit in the mid to upper 60s with minimum humidity values only falling into the 30 percentiles.

Cinnamon RAWS Obs (as of 1800)	Temp (F) Hi/Low	RH (%) Max/Min	Peak Wind (mph)	Rainfall (past 24 hours)
Saturday 9/19	61/46	100/62	WSW 4 Gust 10 mph	0.43"

Please send weather observations taken in the field to IMET Ryan Fliehman at ryan.fliehman@noaa.gov

FIRE BEHAVIOR FORECAST

Incident Name	Thielsen	Forecast Number	5
Operational Period	9/20/2018	Date/Time Issued	9/19/2018 1700
Unit	OR-UPF	Forecast by (Name & Position)	Alison Coons FBAN <i>Alison Coons 9/19/18</i>

FIRE BEHAVIOR DISCUSSION

GENERAL:

- As the weather pattern shifts to cool moist nights and temperatures in the 70's with mostly sunny skies during the next couple days, smaller diameter fuels should dry enough to carry fire.
- Yesterday's rains produced 0.5 inches of rain in Division M, 0.2 inches at DP3, and 0.31 inches near the 138/230 intersection. A rain gauge under the canopy received half of much rain as the nearest gauge in an open area.

Spotting: 500 feet	Fuel Types	Rates of Spread	Flame Lengths
	Pine/Fir with slash	Up to 2 chain per hour	Less than 2 feet
Probability of Ignition 13%	Shrubs with slash	Up to 3 chains per hour	Less than 4 feet

SPECIFIC:

Today: Areas with open enough canopies that allow sun to reach the forest floor will continue drying and begin to allow for fire spread in the late morning or afternoon.

Yesterdays rains produced 0.5 inches of rain in Division M, 0.2 inches at DP3, and 0.31 inches near the 138/230 intersection. A rain gauge under the canopy received half of much rain as the nearest gauge in an open area.

Tonight: Humidity recovery will be enough to stall fire movement and extinguish many exposed areas of heat.

AIR OPERATIONS:

Clearer air with light winds will provide good opportunity for air operations throughout the burning period.

SAFETY:

Smoldering stump holes are often difficult to see. Check the ground in front of you as you grid for heat.

LEARN MORE ABOUT FIRE BEHAVIOR

In briefings you often hear about Fire Danger or National Fire Danger Rating System (NFDRS) indices. "The Energy Release Component (ERC) is at the 97th percentile" is something that you often hear on large fires. So why is that important?? The chart at the right shows what the fire danger was on firefighter entrapments over the last 40 years. Notice that most entrapments happened when the ERC was above the 90th percentile and the Burning Index (BI) was above the 90th percentile. The next time you hear about the ERC and the BI think about what that means to you and your fellow firefighters. The higher the percentile value the harder it will be to control the fire and the more heads up you will have to be to changing conditions.

Please send your fire behavior observations to:
alison_coons@firenet.gov or allan_hepworth@firenet.gov

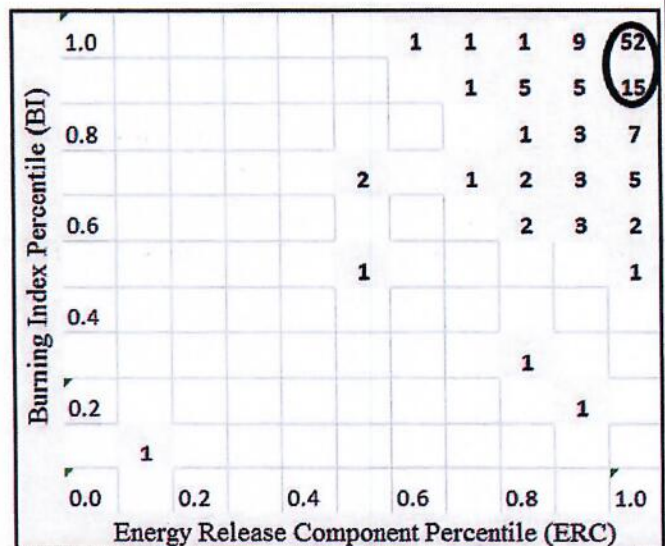

Division/Group Assignment List (ICS 204 WF)
Controlled Unclassified Information//Basic

1. Incident Name:			3.			
THIELSEN			Branch:		Division/Group:	
2. Operational Period: DAY			1		PAPA	
Date/Time From: 09/20/2020 0700 SUN	Date/Time To: 09/20/2020 1900 SUN					
4. Operations Personnel						
OPERATIONS CHIEF		JEFF SCHARDT 706 280-5498 TYLER VAN ORMER 540-236-8478		OPERATIONS CHIEF		BRIAN ELAM 336-467-7254 KEVIN GRODI 321-408-2728 (T)
BRANCH DIRECTOR		JOSH GRAHAM 501-545-3088		DIVISION/GROUP SUPERVISOR		MATT JOHNSON 870-415-0185
5. Resources Assigned this Period						
Strike Team / Task Force / Resource Designator		LWD	Leader	Number Persons	Drop Off PT./Time	Pick Up PT./Time
C-6 HC2 PONDEROSA REFORESTATION		09/23	ANSELMO MORENO	20		
C-10 HC2I AR RAZORBACKS		10/01	LES MILLER	20		
E-4 ENG4 169 FRANCO REFORESTATION		09/28	JAIME PICKERING	3		
E-52 ENG6		10/02	MIKE MUSIA	2		
E-55 CHIP1 VALLEY TIMBER RESOURCES		10/02	LANCE HEARN	2		
E-42 SELF-LOADER		09/29	RON ELLIOT	1		
E-43 SELF-LOADER		09/29	KEN HALE	1		
E-109 SKIDDER				2		
O-8 REAF (TIMBER)		09/29	AMARYLLIS MAYNARD	1		
O-62 EMTF		10/02	JASON SILVESTRI	1		
6. Control Operations/Work Assignments:						
<p><u>TASK:</u> Continue the prep work of the fire breaks north along Hwy 138 and FS 060 road. Assist cooperators in maintaining communication infrastructure on Cinnamon Butte.</p> <p><u>PURPOSE:</u> To keep the fire east of Hwy 60, protecting infrastructure near Lemolo Lake and to maintain communication to the fire and cooperating agencies.</p> <p><u>END STATE:</u> Fire is contained east of Hwy 60.</p>						
7. Special Instructions:						
<p>Contact DIVS Matt Johnson via NURD TAC or cell phone to coordinate travel. No vehicle will be allowed on Cinnamon Butte Road after 1000.</p> <p>Resources identified as *IA* will be responsible for initial attack and will report to DP 50 when requested for dispatch instructions.</p>						
8. Division/Group Communication Summary						
Function	Channel	RX Frequency N/W	RX Tone/NAC	TX Frequency N/W	TX Tone/NAC	Mode
COMMAND	1	171.4250	103.5	166.0000	192.8	
TACTICAL	4	169.1250	103.5	169.1250	103.5	
AIR TO GROUND	13	171.1125		171.1125		
AIR GUARD	16	168.6250		168.6250	110.9	
9. Prepared By (Resource Unit Leader)			Approved By (Planning Section Chief)		Date	Time
LAILA LIENESCH; MELONIE SELLERS			JESSICA HOLLINGSWORTH, PSC2(T)		09/19/2020	0848

Division/Group Assignment List (ICS 204 WF)
Controlled Unclassified Information//Basic

1. Incident Name:		3.				
THIELSEN		Branch:		Division/Group:		
2. Operational Period: DAY		1		WHISKEY		
Date/Time From: 09/20/2020 0700 SUN	Date/Time To: 09/20/2020 1900 SUN					
4. Operations Personnel						
OPERATIONS CHIEF	JEFF SCHARDT 706 280-5498 TYLER VAN ORMER 540-236-8478	OPERATIONS CHIEF	BRIAN ELAM 336-467-7254 KEVIN GRODI 321-408-2728 (T)			
BRANCH DIRECTOR	JOSH GRAHAM 501-545-3088	DIVISION/GROUP SUPERVISOR	HEATH THOMAS 501-208-7077			
5. Resources Assigned this Period						
Strike Team / Task Force / Resource Designator	LWD	Leader	Number Persons	Drop Off PT./Time	Pick Up PT./Time	
O-19 TFLD *IA*		BRIAN SMITH	1			
O-20 TFLD	09/26	MATT BRITT	1			
O-26 HEQB	09/30	TYLER GALLAGHER	1			
O-50 HEQB (T)	09/25	DAN FARMER	1			
O-85 FALM C & K WILDLAND FIRE	10/01	PHILLIP WOLTERS	2			
C-5 HC2I GASC	09/30	CARNELL BRYANT	20			
ENG4 25 (LOCAL)	09/22	SARAH LEE	4			
E-14 ENG4 PICKERING PYRO	09/28	JOE GODDARD	3			
E-15 ENG4	09/26	LARRY MCGILL	3			
E-8 DOZ2 ROBERT MURRAY	09/23	GARCIA UNDERWOOD	1			
E-34 DOZ2	09/29	ROBERT WILLY	1			
E-35 DOZ2 *IA*	09/27	LEVI CLEGG; AARON FENTER	2			
E-44 FEL2 RUDE LOGGING	09/30	STEVE KOWING	2			
E-29 EXCAVATOR	09/25	DENNY PORTER	2			
E-54 EXCAVATOR	09/30	MACK CLACK	2			
O-60 REAF	09/29	SARAH BRAME	1			
O-59 EMTF	10/03	MATTHEW STIVERS	1			
6. Control Operations/Work Assignments:						
<u>TASK:</u> Push the furthest south existing dozer line to Hwy 138.						
<u>PURPOSE:</u> Keep fire from moving west along Hwy 138 south and direct spread toward the Wilderness.						
<u>END STATE:</u> Forward progression of fire to the south and west is halted.						
8. Division/Group Communication Summary						
Function	Channel	RX Frequency N/W	RX Tone/NAC	TX Frequency N/W	TX Tone/NAC	Mode
COMMAND	1	171.4250	103.5	166.0000	192.8	
TACTICAL	4	169.1250	103.5	169.1250	103.5	
AIR TO GROUND	13	171.1125		171.1125		
AIR GUARD	16	168.6250		168.6250	110.9	
9. Prepared By (Resource Unit Leader)		Approved By (Planning Section Chief)		Date	Time	
LAILA LIENESCH; MELONIE SELLERS		JESSICA HOLLINGSWORTH, PSC(T)		09/19/2020	0848	

Division/Group Assignment List (ICS 204 WF)
Controlled Unclassified Information//Basic

1. Incident Name:		3.	
THIELSEN		Branch:	Division/Group:
2. Operational Period: DAY		1	WHISKEY
Date/Time From: 09/20/2020 0700 SUN	Date/Time To: 09/20/2020 1900 SUN		

4. Operations Personnel			
OPERATIONS CHIEF	JEFF SCHARDT 706 280-5498 TYLER VAN ORMER 540-236-8478	OPERATIONS CHIEF	BRIAN ELAM 336-467-7254 KEVIN GRODI 321-408-2728 (T)
BRANCH DIRECTOR	JOSH GRAHAM 501-545-3088	DIVISION/GROUP SUPERVISOR	HEATH THOMAS 501-208-7077

7. Special Instructions:
Resources identified as *IA* will be responsible for initial attack and will report to DP 50 when requested for dispatch instructions.

8. Division/Group Communication Summary						
Function	Channel	RX Frequency N/W	RX Tone/NAC	TX Frequency N/W	TX Tone/NAC	Mode
COMMAND	1	171.4250	103.5	166.0000	192.8	
TACTICAL	4	169.1250	103.5	169.1250	103.5	
AIR TO GROUND	13	171.1125		171.1125		
AIR GUARD	16	168.6250		168.6250	110.9	
9. Prepared By (Resource Unit Leader)		Approved By (Planning Section Chief)		Date	Time	
LAILA LIENESCH; MELONIE SELLERS		JESSICA HOLLINGSWORTH, PSC(T)		09/19/2020	0848	

Division/Group Assignment List (ICS 204 WF)
Controlled Unclassified Information//Basic

1. Incident Name:			3.			
THIELSEN			Branch:		Division/Group:	
2. Operational Period: DAY			3		ALPHA	
Date/Time From: 09/20/2020 0700	SUN	Date/Time To: 09/20/2020 1900				
4. Operations Personnel						
OPERATIONS CHIEF		JEFF SCHARDT 706 280-5498 TYLER VAN ORMER 540-236-8478		OPERATIONS CHIEF		BRIAN ELAM 336-467-7254 KEVIN GRODI 321-408-2728 (T)
BRANCH DIRECTOR		TRENT INGRAM 229-378-0376		DIVISION/GROUP SUPERVISOR		GREG SALANSKY 865-414-6461 MICHELLE HENRY (T)
5. Resources Assigned this Period						
Strike Team / Task Force / Resource Designator		LWD	Leader	Number Persons	Drop Off PT./Time	Pick Up PT./Time
O-1 TFLD		09/23	MEREDITH CHILDS	1		
O-101 TFLD		10/03	CLAY HARVEY	1		
O-79 FALM GOODSON LOGGING		10/02	NATHANIEL ZELLER	2		
O-86 FALM BURKE TIMBER FALLING		10/02	JACOB BURKE	2		
C-8 HC2 ASI ARDEN SOLUTIONS INC		09/29	JESUS TORRES-CISNEROS	20		
ENG3 334 (ON LOAN)		09/25	TOMMY DAVIS	8		
E-16 ENG3 PICKERING PYRO		09/27	AUGUSTINE GARCIA	3		
E-7 ENG4 BEAR LOGGING		09/27	MIKE HOPKINS	3		
E-13 ENG6 R&R		09/26	FREDERICA ROCHA	3		
E-23 ENG6		11/01	TOM FULLERTON	2		
ENG6 9161 CRATER LAKE (LOCAL)			MICHAEL GRAHM	3		
WFU- BALCONES FIRE (ON LOAN)		09/23	KATHERINE SEBES	6		
E-10 DOZ3 WHITAKER		09/24	KEITH KLEMMER	1		
E-36 DOZ3 TIMBER LLC		09/28	TOM WEHE	2		
E-1 WT2 LEROY BELLOIR & SON		09/22	ROSS BELLOIR	1		
E-2 WT2 SCOTT MARSHALL TRUCKING		09/22	JEREMY DIERDORFF	1		
O-9 REAF		09/25	JOSEPH PORTER	1		
O-15 EMTF		09/27	WALLEY SELKIRK	1		
6. Control Operations/Work Assignments:						
TASK: Hold and Improve line from the west side of Lake Creek to the A/M break. Mop-up from A/W break to the east side of Lake Creek.						
8. Division/Group Communication Summary						
Function	Channel	RX Frequency N/W	RX Tone/NAC	TX Frequency N/W	TX Tone/NAC	Mode
COMMAND	1	171.4250	103.5	166.0000	192.8	
TACTICAL	5	168.2625	103.5	168.2625	103.5	
AIR TO GROUND	14	173.8625		173.8625		
AIR GUARD	16	168.6250		168.6250	110.9	
9. Prepared By (Resource Unit Leader)			Approved By (Planning Section Chief)		Date	Time
LAILA LIENESCH; MELONIE SELLERS			JESSICA HOLLINGSWORTH (T)		09/19/2020	0848

Division/Group Assignment List (ICS 204 WF)
Controlled Unclassified Information//Basic

1. Incident Name:		3.	
THIELSEN		Branch: 3	Division/Group: ALPHA
2. Operational Period: DAY			
Date/Time From: 09/20/2020 0700	SUN	Date/Time To: 09/20/2020 1900	SUN

4. Operations Personnel			
OPERATIONS CHIEF	JEFF SCHARDT 706 280-5498 TYLER VAN ORMER 540-236-8478	OPERATIONS CHIEF	BRIAN ELAM 336-467-7254 KEVIN GRODI 321-408-2728 (T)
BRANCH DIRECTOR	TRENT INGRAM 229-378-0376	DIVISION/GROUP SUPERVISOR	GREG SALANSKY 865-414-6461 MICHELLE HENRY (T)

6. Control Operations/Work Assignments:
PURPOSE: To prevent fire from impacting improvements around Diamond Lake.
END STATE: Structures and campgrounds at Diamond Lake are secured.

7. Special Instructions:
 Resources identified as *IA* will be responsible for initial attack and will report to DP 50 when requested for dispatch instructions.

8. Division/Group Communication Summary						
Function	Channel	RX Frequency N/W	RX Tone/NAC	TX Frequency N/W	TX Tone/NAC	Mode
COMMAND	1	171.4250	103.5	166.0000	192.8	
TACTICAL	5	168.2625	103.5	168.2625	103.5	
AIR TO GROUND	14	173.8625		173.8625		
AIR GUARD	16	168.6250		168.6250	110.9	
9. Prepared By (Resource Unit Leader)		Approved By (Planning Section Chief)		Date	Time	
LAILA LIENESCH; MELONIE SELLERS		JESSICA HOLLINGSWORTH (T)		09/19/2020	0848	

Division/Group Assignment List (ICS 204 WF)
Controlled Unclassified Information//Basic

1. Incident Name:		3.				
THIELSEN		Branch:		Division/Group:		
2. Operational Period:		3				
DAY		MIKE				
Date/Time From: 09/20/2020 0700 SUN		Date/Time To: 09/20/2020 1900 SUN				
4. Operations Personnel						
OPERATIONS CHIEF		JEFF SCHARDT 706 280-5498 TYLER VAN ORMER 540-236-8478		OPERATIONS CHIEF		
				BRIAN ELAM 336-467-7254 KEVIN GRODI 321-408-2728 (T)		
BRANCH DIRECTOR		TRENT INGRAM 229-378-0376		DIVISION/GROUP SUPERVISOR		
				JASON KLAWINSKY 936-520-8827 PAUL MEYER 707-362-5028 (T)		
5. Resources Assigned this Period						
Strike Team / Task Force / Resource Designator	LWD	Leader	Number Persons	Drop Off PT./Time	Pick Up PT./Time	
O-22 TFLD	09/25	LINDA GIBSON	1			
O-63 TFLD	09/30	CALEB JONES	1			
TFLD (T)	09/26	CORY SMITH	1			
O-2 FALM 4-Q TIMBER	09/22	TROY GREGORY	2			
O-4 FALM STUFFLEBEAM	09/23	BRYAR ZIMMERMAN,	2			
O-18 HEQB	09/26	MIKE KARR	1			
O-33 HEQB(T)	09/22	SHAUN HARKINS	1			
O-34 HEQB	09/21	CRAIG STREET	1			
O-21 FELB	09/28	TOM KENNY	1			
C-3 HC2 GRAYBACK FORESTRY	09/25	EDWIN LORD	20			
C-4 HC2I FRANCO REFORESTATION *IA*	09/28	RODRIGO HERNANDEZ- ORTIZ	20			
C-11 HC2 MOSQUEDA	10/02	SAUL EQUIHUA	20			
E-3 ENG3	09/28	KEVIN STULTZ	6			
ENG6 611 (LOCAL)	09/26	CORY HAMMOND	3			
E-17 ENG6 PICKERING PYRO	09/27	DAVID KARNES	2			
E-24 ENG6	09/29	JAY FLORIA	3			
E-25 ENG6	09/29	ROBIN WINSTON	3			
E-26 ENG6 LATE SUMMERS	09/27	ERIK SACKETT	2			
E-38 ENG6-VA *IA*	09/27	LUCAS DANNEMILLER	5			
E-21 DOZ2 BOULDER RIDGE	09/27	MATT MAHONEY	2			
8. Division/Group Communication Summary						
Function	Channel	RX Frequency N/W	RX Tone/NAC	TX Frequency N/W	TX Tone/NAC	Mode
COMMAND	2	171.4250	103.5	166.0000	192.8	
TACTICAL	6	168.2625	103.5	168.2625	103.5	
AIR TO GROUND	14	173.8625		173.8625		
AIR GUARD	16	168.6250		168.6250		
9. Prepared By (Resource Unit Leader)		Approved By (Planning Section Chief)		Date	Time	
LAILA LIENESCH; MELONIE SELLERS		JESSICA HOLLINGSWORTH, PSC(T)		09/19/2020	0848	

Division/Group Assignment List (ICS 204 WF)
Controlled Unclassified Information//Basic

1. Incident Name:			3.			
THIELSEN			Branch:		Division/Group:	
2. Operational Period: DAY			3		MIKE	
Date/Time From: 09/20/2020 0700	SUN	Date/Time To: 09/20/2020 1900				
4. Operations Personnel						
OPERATIONS CHIEF	JEFF SCHARDT 706 280-5498 TYLER VAN ORMER 540-236-8478		OPERATIONS CHIEF	BRIAN ELAM 336-467-7254 KEVIN GRODI 321-408-2728 (T)		
BRANCH DIRECTOR	TRENT INGRAM 229-378-0376		DIVISION/GROUP SUPERVISOR	JASON KLAWINSKY 936-520-8827 PAUL MEYER 707-362-5028 (T)		
5. Resources Assigned this Period						
Strike Team / Task Force / Resource Designator	LWD	Leader	Number Persons	Drop Off PT./Time	Pick Up PT./Time	
E-22 DOZ2 OWENS FREIGHT	09/27	RHETT SMITH	2			
E-88 DOZ2 RECTOR LOGGING	09/22	MARK RECTOR	2			
E-9 WT2 LEROY BELLOIR & SON	09/23	RANDY BELLOIR	1			
E-19 WT2 WESTERN FIRES	10/12	RICHARD DAUGHTERY	1			
E-20 WT2	09/25	GORDON PIERCE	1			
E-45 FEL2	09/27	KEEGAN COOPER	2			
E-18 MASTICATOR	10/01	STEVE GILES	2			
O-9 REAF	09/25	JOSEPH PORTER	1			
O-14 EMTP	09/27	BRENDON DOVOVAN	1			
6. Control Operations/Work Assignments:						
<u>TASK:</u> Improve and mop-up line between A/M break and Hwy 138.						
<u>PURPOSE:</u> To hold fire south and east of control line.						
<u>END STATE:</u> Fire progression to the west has been halted.						
7. Special Instructions:						
Resources identified as *IA* will be responsible for initial attack and will report to DP 50 when requested for dispatch instructions.						
8. Division/Group Communication Summary						
Function	Channel	RX Frequency N/W	RX Tone/NAC	TX Frequency N/W	TX Tone/NAC	Mode
COMMAND	2	171.4250	103.5	166.0000	192.8	
TACTICAL	6	168.2625	103.5	168.2625	103.5	
AIR TO GROUND	14	173.8625		173.8625		
AIR GUARD	16	168.6250		168.6250		
9. Prepared By (Resource Unit Leader)		Approved By (Planning Section Chief)		Date	Time	
LAILA LIENESCH; MELONIE SELLERS		JESSICA HOLLINGSWORTH, PSC(T)		09/19/2020	0848	

AIR OPERATIONS SUMMARY

Prepared By: Tim Elder

Prepared Date: 09/19/20

Prepared Time: 1800

INCIDENT NAME: Thielsén	OPS PERIOD DATE: 09/20/20	START TIME: 0800	END TIME: 2000	Sunrise Chemult: 0652	Sunset Chemult: 1909
3. REMARKS (Safety Notes, Hazards, and Air Operations Special Equipment, etc.): Call LIFC on Walker repeater when taking off and landing at Chemult. Transition to RICC as you enter the Umpqua. HIGH HOT HEAVY CONDITIONS, SMOKE, HIGH WINDS, TURBULENCE. FOLLOW WIND LIMITATION PROTOCOLS WHEN CONDUCTING AIR OPERATIONS. <i>Please Send all Aircraft costs to nicholas.holschbach@usda.gov</i>					
MEDEVAC: NG Hoist @ Salem - Order thru NWCC Ops @ 503-808-2720 Short Haul @ Archie Creek - Order thru Roseburg Aircraft Desk @ 541-957-3253		TFR #: 0/5274 7 nm to 10000 msl Latitude: 43°12'48"N, Longitude: 122°08'51"W Freq-128.100			

PERSONNEL	NAME	PHONE #	FREQUENCIES	AM	FM	FIXED-WING- Type/ Make-Model/ N#/ Base
AOBD	Tim Elder	863-243-1438 863-610-0096	A/G Primary		171.1125	AIRTANKERS – Order through RICC
ASGS	Nick Holschbach	406-925-1737	A/G Secondary		173.8625	LEAD PLANES - Order through RICC
ATGS	Glen Phillips	541-571-4930	A/A Primary	128.100		AERIAL SUPERVISION- N500FT / Aero Commander / LMT
HEBM	Clint Davis	573-247-1449	A/A Secondary	132.275		SEATS- Order through RICC
HMGB – 0HX	Kiel Wood	503-931-1025	Cinnamon (Umpqua)			
HMGB – 7DR	Andrew Hastings	541-226-7335	- Rx: 171.425 tone103.5 - Tx: 166.000 tone 192.8			
Roseburg Dispatch (RICC)		541-957-3325	Walker (Lakeview) - Rx: 170.525 tone:103.5 - Tx:162.750 tone:141.3			
Lakeview Dispatch (LIFC)		541-947-6315				

HELICOPTERS

FAA N#	T Y	MAKE/ MODEL	BASE	START	AVAIL	REMARKS	FAA N#	T Y	MAKE/ MODEL	BASE	START	AVAIL	REMARKS
20HX	3	AS-350-B3	Beaver Marsh	0800	0900								
117DR	2	UH1H	Beaver Marsh	0800	0900	Limited							

TASK/ MISSION/ ASSIGNMENT (Type/ function includes: Air Tactical, Retardant, Recon, Personnel Transport, Bucket Operations, SAR, etc.		MISSION START	FLY FROM	FLY TO
TYPE/FUNCTION		NAME OF PERSONNEL OR CARGO (If applicable) or instructions for tactical aircraft		
Recon	As Requested	As Requested	Beaver Marsh / 2S2	Fire
Bucket Support / Supply Missions	As Requested	As Requested	Beaver Marsh / 2S2	Fire
Personnel Transport	As Requested	As Requested	Beaver Marsh / 2S2	Fire
Aerial Supervision	As Requested	As Requested	RDM / LMT	Fire

HEALTH AND SAFETY MESSAGE

SAFETY starts with *YOU*

INCIDENT: Thielsen Fire

DATE: 9/20/20 **TIME:** Day

Major Hazards and Risks:

- **Complacency**- Whether you have been here for a while or just arrived maintain your focus. We want everyone to return home in the same shape they arrived in. There is still a lot of work to be done so keep up your situational awareness. **A fire not running DOES NOT EQUAL no hazards.**
- **Brush Chippers**- If you are working with one of the brush cutters be aware that the debris will be wet and may not handle the same as days prior. If you are not working with a chipper, you need to maintain a safe distance from the operation.
- **Accountability**- Make sure you have good accountability of your folks. Communication is key, do not freelance. We all have a responsibility to be where we are assigned to be.



COVID19: What can I do to help?

1. **Social Distancing.**
2. **Wear a Mask**
3. **Wash Hands**
4. **Watch for Symptoms.**
5. **USE COMMON SENSE**

Driving

L- Lights

C- Clean Windshields

E- Emergency Brake

S- Safety Belts

HAND WASHING

- ✓ Wash hands in WARM, soapy water for at least 20 seconds.
- ✓ Scrub thoroughly -- front and back -- up to the wrists, over and under the fingernails, and in between fingers.
- ✓ Rinse hands and use paper towels or a clean cloth to dry.
- ✓ If no water is available use hand sanitizer frequently.

Thanks, from Your Safety Team!!!

Shawn Duggar, Keith Suttles, Larry Holsomback

INCIDENT SAFETY ANALYSIS 215a

Thielsen Fire OR-UPF-00041 - Sunday, September 20, 2020

8. Location	9. Hazard	6. Control or Abatement Action (Engineering, Administrative, PPE, Avoidance, Education, etc)
Staffing Initial Attack Suppression Mop up	Extreme Fire Behavior	<ul style="list-style-type: none"> ~ Share weather observations with all personnel assigned to division. ~ Establish "Trigger Points" to withdraw. ~ Use "Risk Management" process prior to engaging in suppression actions IRPG Pg 1. ~ Refer to "Common Denominators of Fire Behavior Tragedy Fires" IRPG Pg 5. ~ Refer to "Alignments & Patterns for Dangerous Fire Behavior" IRPG Pg 73
Staffing Initial Attack Suppression Mop up	Chain Saw Operations	<ul style="list-style-type: none"> ~ Follow "Hazard Tree Safety" guidelines, IRPG Pg 22 ~ Follow "Procedural Felling Operations" IRPG Pg 85. ~ Look up, Look down, Look around for hazard tree indicators. ~ Only fell and buck trees within your expertise, and training. ~ Do not fall trees during high wind events. ~ Ensure proper use of all required PPE.
Staffing Initial Attack Suppression Mop up	Air Operations	<ul style="list-style-type: none"> ~ Ensure positive communication with all air resources. ~ Don't plan on air resources for medical transport or resupply. ~ Follow "Aviation Watch-Out Situations" IRPG Pg 46. ~ Refer to "Directing Bucket or Retardant Drops" IRPG Pg 58 . ~ Refer to "Aerial Retardant Safety" IRPG Pg57. ~ Refer to "Aircraft Mishap Response Procedure" IRPG Pg 62.
Fire Ops.	Chipper	<ul style="list-style-type: none"> ~Wear Proper PPE. ~At least 2 operator with machine. ~Have Fire extinguisher on hand. ~Block chipper tires when unhooked. ~Do not use rakes or shovel to push material into feeder ~Never operate chipper alone. ~Do not wear loose clothing. ~Do not reach into the infeed shroud ~Do not use your hands to push material into feeder
ICP, Staging, Fire Operations, Motel	Injury & Medical Emergency	<ul style="list-style-type: none"> ~Supervisor and employee plan for medical emergencies daily. ~Pratice COVID-19 procedures outlined by CDC. ~Consult IRPG "Planning for Medical Care" page 2. ~Ensure radio communications are acceptable before leaving home or base each day. ~Follow "Emergency Medical Care" IRPG pages 105-119. ~Verify first aid kit to meet project hazards is present.
ICP, Fire Operations	Communications	<ul style="list-style-type: none"> ~Before leaving home or base, employee and supervisor establish checkin/out plan and check radio communication with dispatch. ~Use SPOT or cell phone for backup plan. ~Update situational awareness of potential hazards and long responses since few employees are in the field. ~Utilize human repeaters when working in dead spots.
Fire Operations	Heat Related Illness (HRI)& Dehydration	<ul style="list-style-type: none"> ~ Refer to Heat Ralated Illness information, IRPG Pg 109 ~ Drink Fluids throughout operational period (6-8 qts/shift). ~ Maintain water/electrolyte ratio of 3 to 1. ~ Carry extra water on line and cache water at drop points. ~ Take Frequent breaks, minimum of 10 minutes every hour. ~ Allow out of area resources time to acclimatize before expecting peak performance. ~ Recognize symptoms of HEAT RELATED ILLNESS which include. <ul style="list-style-type: none"> o Lack of energy o Headaches, dizziness o Lack of rest o No hunger, poor eating habits o Hot skin, and lack of sweating

INCIDENT SAFETY ANALYSIS 215a

ICP, Staging, Motel	Driving & Traffic	<ul style="list-style-type: none"> ~ Practice "Defensive Driving" techniques traveling on all roads and city streets. ~ Use spotters & Honk horn to alert personnel when backing. ~ Follow Driving LCES (Lights, Chock blocks, Emergency brake, Seat belts). ~ Always use headlights. ~ Yield to pedestrians and bicycles. ~ Observe posted speed limits. ~ Use the 3 second rule for following distance when driving. ~ Use chock blocks, turn wheels into hill. ~ Avoid distractions (eating, cell phones, radio). ~ Ensure that windshields are kept clean of dust and bugs. ~ Refer to "Smoke and Transportation Safety" IRPG Pg 31 ~ Refer to "Roadside Response Safety" IRPG Pg 26
Staffing Initial Attack Suppression Mop up	Firefighter & Public Smoke Exposure	<ul style="list-style-type: none"> ~ Refer to "Smoke Hazards and Mitigation" IRPG Pg 30 ~ Use warning lights and provide traffic control on roadways during smoky and night operations. ~ Rotate crews out of smoky areas during firing and mop-up operations. ~ Contact Communications when firing operations are initiated.
Fire Ops.	Driving & Traffic	<ul style="list-style-type: none"> ~ Practice "Defensive Driving" techniques traveling on all roads and city streets. ~ Use spotters & Honk horn to alert personnel when backing. ~ Follow Driving LCES (Lights, Chock blocks, Emergency brake, Seat belts). ~ Always use headlights. ~ Yield to pedestrians and bicycles. ~ Observe posted speed limits. ~ Use the 3 second rule for following distance when driving. ~ Use chock blocks, turn wheels into hill. ~ Avoid distractions (eating, cell phones, radio). ~ Ensure that windshields are kept clean of dust and bugs. ~ Refer to "Smoke and Transportation Safety" IRPG Pg 31 ~ Refer to "Roadside Response Safety" IRPG Pg 26
Fire Operations	Fireline Hazards	<ul style="list-style-type: none"> ~ Refer to "Fireline Location" considerations, IRPG Pg 84 ~ Do not work directly above or below personnel during firing and mop-up operations. ~ Watch for falling and rolling debris on steep slopes. ~ Alert crew personnel of rolling debris by yelling to affected individuals. ~ Position debris that could roll vertically on slope. ~ Avoid stepping over debris that could roll by walking around object. ~ Avoid radiant heat by wearing appropriate PPE correctly. ~ Use correct tool for task assigned. ~ Flag and isolate all HAZMAT and alert all personnel working in Division. ~ Follow WUI recommendations, IRPG Pg 12.
Fire Ops.	ATV/UTV use	<ul style="list-style-type: none"> ~ Ensure equipment is inspected and safe to use. ~ Restrict UTV's to max width of 50" on ATV trails due to width and severe out sloped conditions. ~ Ensure operator is trained and certified to operate. ~ Ensure operator has proper PPE according to the Redbook and/or RMA. ~ Question if it is mission critical.
Staging, Fire Operations,	Heavy Equipment Operations	<ul style="list-style-type: none"> ~ Refer to "Working with Heavy Equipment" IRPG Pg 86 ~ Ensure communications are established with operators. ~ Use hand signals if other communications are unavailable. ~ Maintain a 50'-100' exclusion area around equipment and increase it to 1 1/2 times tree height when in timber. ~ Use a spotter when backing. ~ Avoid working below heavy equipment.
Fire Ops.	Structure Protection & HAZMAT	<ul style="list-style-type: none"> ~ Review "Wildland Urban Interface Firefighting" considerations, IRPG Pg 12-16 ~ Use "Structure Assessment" checklist, IRPG Pg 13 ~ Refer to "Structure Hazard Marking System" IRPG Pg 41 ~ Follow "HAZMAT Incident Operations" IRPG Pg 36

INCIDENT SAFETY ANALYSIS 215a

IWI	Responder exposure to COVID-19	<ul style="list-style-type: none"> ~Responders wear COVID-19 protective PPE and sanitize all surfaces. ~Place soiled clothing in plastic bags for cleaning or decontamination. ~Limit exposure to essential personnel only. ~Follow all current CDC mitigations.
Gatherings spaces	Human to human contact and exposure to COVID-19	<ul style="list-style-type: none"> ~Practice social distancing and group gatherings to meet current CDC guidelines. ~Avoid working in groups when possible. ~Stage for IA at designated areas that minimize grouping: ie home or motel. ~Wear CDC recommended PPE.
Fire operations	Hazard Trees	<ul style="list-style-type: none"> ~Follow "Hazard Tree Safety" guidelines, IRPG page 22. ~Post lookouts, or use a spotter in mop-up areas with personnel. ~Don't park vehicles or take breaks in high concentrations of hazard trees. ~Establish trigger points for disengagement during high wind events. ~Remember that the hazard zone extends a minimum of 2 1/2 tree heights.
ICP, Staging, Fireline Operations Motel	Transmission of COVID-19 between employees	<ul style="list-style-type: none"> ~Closed camps/ICP. ~Limit access to essential personnel. ~No sharing of hotel rooms. ~Clean and sanitize all shared work areas daily. ~Provide sanitation supplies to all personnel. ~Consider virtual or remote work. ~"Am I fit" checklist before every shift, Southern Area WFRP
ICP, Staging, Fire Ops, Motel	Surface exposure from equipment and offices	<ul style="list-style-type: none"> ~Do not share tools, disinfect tool handles before use. ~Deep clean and disinfect office if exposure to COVID19 has occurred or is suspected; use CDC approved disinfectants. ~Establish a facility log for all administrative facilities to identify personnel entering, leaving, dates and times. ~Daily disinfect equipment subject to common use - dozers, mowers, tractors, etc and attach use log to identify persons, date, time and cleanings. ~If cleaning date/status of furniture, tools, etc. is unknown, treat it as contaminated and disinfect before use.
Briefings, Incident Operations, Travel	Person to person contact with visitors, contractors, partners & others	<ul style="list-style-type: none"> ~Be prepared with COVID PPE - gloves, mask, glasses, disinfectant - put them on before approaching or talking to anyone. ~Maintain social distance of 6 feet or more. ~No handshake or hug - wave. ~Keep a daily log of who you encountered, where and when. ~Wash your hands with soap & water or germicide, especially after touching handles, tools, pumps & knobs.
ICP, Staging, Fire Ops,	Lack of or Incorrect Use of PPE	<ul style="list-style-type: none"> ~Always wear appropriate project PPE for operation. ~COVID PPE - nitrile or latex gloves, masks, glasses, disinfectant.. ~If COVID or project PPE is not present, avoid hazards or stop work.
ICP, Staging, Fire operations, Motel	Employee showing symptoms of illness	<ul style="list-style-type: none"> ~Immediately isolate employee. ~Check temperature. ~Use "Am I Fit" checklist in Southern Area WFRP. ~Document all personnel that had come into contact with employee. ~Evaluate with medical unit for further action. ~Protect responders from possible COVID-19
Fire Ops.	Heavy Dead & Down Fuel Loading	<ul style="list-style-type: none"> ~Watch footing. ~Allow for additional time to reach safety zones. ~Refer to "Safety Zone" information, IRPG Pg 8 ~Post lookouts, IRPG Pg. 7
Fire Ops.	Firing Operations & Devices	<ul style="list-style-type: none"> ~Only personnel trained in the use of each device will be authorized to use firing equipment. ~Ensure all personnel are aware of firing operation that may affect them. ~Wear appropriate PPE. ~Ensure aerial/ground ignition plans have been adequately developed and personnel are briefed.

INCIDENT SAFETY ANALYSIS 215a

Travel in vehicles	Travel precautions from COVID-19	~Maintain personal spacing of 6 feet. ~Wear face mask. ~Daily clean vehicle surfaces at beginning and end of shift with approved sanitizers. ~Assign same personnel to vehicles each shift. ~Follow approved CDC COVID-19 mitigations.
--------------------	----------------------------------	--

MEDICAL PLAN (ICS 206)

1. Incident Name: Thielsen Fire		2. Operational Period: Date: 09/19/20 Time: 0700 - 1900					
3. Medical Aid Stations:							
<i>Name</i>	<i>Location</i>	<i>Contact Number(s)/Frequency</i>	<i>Paramedics on Site?</i>				
Jeff Cummings (EMTB\MEDL)	ICP	317-730-6653	<input type="checkbox"/> Yes <input checked="" type="checkbox"/> No				
Wally Selkirk (EMTB)	A	413-433-0787	<input type="checkbox"/> Yes <input checked="" type="checkbox"/> No				
Brendon Donovan (EMTB)	M	203-314-2142	<input type="checkbox"/> Yes <input checked="" type="checkbox"/> No				
Matthew Stivers (EMTP)	W	276-389-7477	<input checked="" type="checkbox"/> Yes <input checked="" type="checkbox"/> No				
Jason Silvestri (EMTF)	P	321-403-2650	<input type="checkbox"/> Yes <input checked="" type="checkbox"/> No				
4. Transportation: (indicate air or ground):							
ON SCENE AMBULANCE							
<i>Ambulance Service</i>	<i>Location</i>	<i>Phone Number(s)/Frequency</i>	<i>EMS Level</i>				
			<input type="checkbox"/> ALS <input type="checkbox"/> BLS				
In-Area Ambulance Services							
<i>Ambulance Service</i>	<i>Location</i>	<i>Number(s)/Frequency</i>	<i>EMS Level</i>				
Chiloquin Ambulance	156 Second Ave, Chiloquin, Or 97624	911 or 541-783-3131 911 or 541-783-3860	<input checked="" type="checkbox"/> ALS <input type="checkbox"/> BLS				
Crescent Fire and Ambulance	136727 Main, Crescent, Or 97733	911 or 541-433-2466	<input checked="" type="checkbox"/> ALS <input type="checkbox"/> BLS				
Chemult Ambulance	109 800 US 97 La Pine, Or	911 or 541-290-1272	<input type="checkbox"/> ALS <input checked="" type="checkbox"/> BLS				
Air Link	2500 NE Neff Rd, Bend, Or 97701	911 or 541-884-4876	<input checked="" type="checkbox"/> ALS <input type="checkbox"/> BLS				
Mercy Air	2020 Milligan Way, Medford, Or, 9704	911 or 541-554-4876	<input checked="" type="checkbox"/> ALS <input type="checkbox"/> BLS				
5. Hospitals:							
<u>Hospital Name</u>	<u>Address</u>	<u>Contact Number</u>	<u>Travel Time</u>		<u>Trauma Center</u>	<u>Burn Center</u>	<u>Helipad</u>
			Air	Ground			
St Charles Medical Center	2500 NE Neff Rd, Bend, Or	541-382-4321	40 min	75 min	<input checked="" type="checkbox"/> Yes Level: 2	<input type="checkbox"/> Yes <input checked="" type="checkbox"/> No	<input checked="" type="checkbox"/> Yes <input type="checkbox"/> No
Sacred Heart Medical Center	5900 Coliseum Blvd, Springfield, Or	541-222-6929	60 min	150 min	<input checked="" type="checkbox"/> Yes Level: 2	<input type="checkbox"/> Yes <input checked="" type="checkbox"/> No	<input checked="" type="checkbox"/> Yes <input type="checkbox"/> No
Legacy Emmanuel	2801 Ganterbein Ave, Portland, Or	503-413-4121	120 min	270 min	<input checked="" type="checkbox"/> Yes Level 1	<input checked="" type="checkbox"/> Yes <input type="checkbox"/> No	<input checked="" type="checkbox"/> Yes <input type="checkbox"/> No
Providence	1111 Crater Lake Ave, Medford, Or	541-732-6440	45 min	120 min	<input type="checkbox"/> Yes Level: 3	<input type="checkbox"/> Yes <input checked="" type="checkbox"/> No	<input checked="" type="checkbox"/> Yes <input type="checkbox"/> No
Mercy Medical Center	2780 Stewart Parkway, Roseburg, Or	541-673-0611	45 min	150 min	<input type="checkbox"/> Yes Level: 3	<input type="checkbox"/> Yes <input checked="" type="checkbox"/> No	<input checked="" type="checkbox"/> Yes <input type="checkbox"/> No
6. Special Medical Emergency Procedures:							
<ul style="list-style-type: none"> • Patient or nearest responder notifies Group Supervisor who will respond to the scene and become the "incident within an incident" (IWI) commander. • Group Supervisor will notify nearest medical responder and ICP-Communications of the incident • Use the "8 Line" report attached to the back of this IAP or page 108 of the IRPG. 							
7. Prepared by (MEDL): Jeff Cummings Signature: <i>/s/ Jeff Cummings</i>							
8. Approved by (SOF2): Shawn Duggar Signature: <i>/s/ Shawn Duggar</i>							
ICS 206		IAP Page _____		Date/Time: 9/19/2020			

Helicopter Landing Zones			
Landing Zone:	Coordinates:	Landing Zone:	Coordinates:

Thielsen Fire COVID-19 Prevention/Response Guide Southern Area Incident Management Gold Team

All fire personnel are susceptible to contracting COVID-19. Because of this, the health and well-being of all personnel must be a priority throughout the fire season. The Southern Area Incident Management Gold Team (Gold Team) and the Umpqua National Forest are committed to preventing the spread of COVID-19 among wildland firefighters, support personnel, and the communities we are operating in through adherence to standard operating procedures.

Fire management during a worldwide pandemic presents additional challenges to incident management teams. In addition to responsibility for the overall management of the fire incident, the Gold Team must also focus efforts to limit/prevent the spread of COVID-19. Furthermore, in the event incident personnel contract COVID-19, or are exposed, the Gold Team will assist with the initial care of sick personnel, self-isolation of those affected, coordination with local health departments for testing, and follow-up support to personnel testing positive and under quarantine.

This document will serve as a guide for the Gold Team in respect to dealing with COVID-19 during management of the Thielsen Fire currently located in Douglas County, Oregon on the Umpqua National Forest.

Limit/Prevent Spread of COVID-19 (Standard Operating Procedures)

1. All resources assigned to the Thielsen Fire will review the **Wildland Fire COVID-19 Screening Tool** daily. If you answer yes to any of the screening questions and have a temperature 100.4 and greater, notify your immediate supervisor, self-isolate, and await further direction.

Wildland Fire COVID-19 Screening Tool

Today or in the past 24 hours, have you had any of the following symptoms*?

SYMPTOMS	
• Cough more than expected?	• Fatigue, outside your normal for firefighting?
• Shortness of breath or difficulty breathing?	• Headache, outside your normal for firefighting?
• Fever*? Chills?	• Congestion or runny nose, outside your normal for firefighting?
• Muscle pain, outside your normal for firefighting?	• Nausea or vomiting?
• Sore throat?	• Diarrhea?
• New loss of taste or smell?	

**Take temperature with no-touch thermometer, if available*

2. Medical personnel, or as assigned, will perform daily screening for entry into ICP and daily wellness accountability.
3. All assigned resources will wear face coverings (e.g., masks) that cover mouth and nose when inside any building (e.g., La Pine ICP and Chemult Ranger Station) utilized for management of the fire, or in a vehicle with more than one person where a “module as one” concept is not utilized.
4. All assigned resources will wear face coverings (e.g., masks) that cover mouth and nose when outside and social distancing of 6 feet or more spacing can’t be maintained, ***except when engaged in firefighting activities.***
5. Cloth face coverings should be cleaned each day with soap and water, when possible. Disposable masks should be disposed of daily or when they become soiled or wet.
6. Briefings will be limited to essential personnel, in a location that provides enough space for appropriate social distancing, preferably outdoors. Remote briefing options will be made available. Briefing presenters and attendees should adhere to social distancing guidelines.
7. Rigorous sanitary and personal hygiene practices are important for reducing the transmission of infectious diseases. All personnel must cover their coughs and sneezes. Proper hand hygiene must be performed by all personnel. Fire personnel must wash their hands or use hand sanitizer after touching potentially contaminated surfaces, removing face coverings or PPE, after using the restroom, and before eating or putting anything in their mouth. Wash your hands often with soap and water, if available, for at least 20 seconds. Utilize hand sanitizer often.
8. Operate under the “module as one” concept, where possible. Do not closely co-mingle (less than 6 feet) with others outside your group.
9. Clean/sanitize all high-touch surfaces in ICP (e.g., door handles, tables, office equipment, et al) often and vehicles daily. Avoid touching common surfaces, when possible, and wash/sanitize hands when not able to avoid touching common surfaces.
10. Utilize electronic check-in/demob, CTR submission, and other digital processes to limit in-person interactions.
11. Allow for self-sufficient lodging options, when possible. If not possible, such as the need for spike camps, et al, provide shower units to promote good hygiene.

12. Provide COVID-19 educational materials/briefings/signage to reduce complacency and increase compliance with mitigation efforts to limit the spread.

13. Limit "after-hours" activities to reduce the risk of exposure.

Testing

Testing should be focused on symptomatic personnel and asymptomatic close contacts. In the event a firefighter and/or support personnel assigned to the Thielsen Fire start exhibiting signs and symptoms of COVID-19 and a temperature 100.4 and greater, it is imperative that the individual(s)

1. self-isolate by avoiding contact with others (stay in vehicle, separate from the remainder of the crew, etc) and
2. notify your immediate supervisor on the fire.

Your immediate supervisor will notify the Medical Unit (317-730-6653) and/or COVID Coordinator (706-260-6296 or 804-840-2815). Medical Unit will determine transport needs and evaluation of symptomatic individual.

The Medical Unit or COVID Coordinator will contact the appropriate county public health department to set up testing.

Under direction of the Incident Commander, contact assessment may be conducted to determine if other individuals were a "close contact" of the potential COVID case and possibly exposed. Close contact is defined as "within 6 feet of an infected person for at least 15 minutes or in the same enclosed space for more than 2 hours and the contact occurred during the contact exposure window".

Contact Exposure Window
Period of time the person was infectious and <u>not</u> under isolation
Symptomatic begins <u>2 calendar days before symptoms begin</u>
Confirmed positive begins <u>2 calendar days before the test</u>
Ends when they start isolating

Based on the results of testing (positive), the individual(s) may be placed into quarantine as directed by the local public health department. Logistics will work with County Health Department to identify lodging options for multiple positive cases and subsequent support, such as meals, for quarantined individuals.

A positive result would also initiate contact tracing by the health department and potentially subsequent testing and quarantine of other individuals.

Upon confirmation of positive test result(s), COVID Coordinator shall notify IC, Agency Administrator, home unit of affected personnel, NW Wildland Fire COVID Pandemic Coordination Team, et al as needed. Logistics shall request an S# for lodging and an S# for meals thru Ordering and Finance will work with the Buying Team to procure, as needed.

Assign a Liaison for single positive cases and IARR for multiple positive cases and coordinate information exchange with home units of affected individuals and needs of personnel in quarantine.

County Health Department Contacts

Douglas County

COVID-19 Hotline, 541-464-6550 (0800-1700, 7 days/week)

Klamath County

24-Hour COVID-19 Hotline, 541-891-2015

Deschutes County

COVID-19 Hotline, 541-699-5109 (0800-1830, M-F)

Other Contacts

NW Wildand Fire COVID Pandemic Coordination Team

Dean Vendrasco, 541-915-7683, vendrasco@comcast.net

Ed Lewis, 509-993-0330, Chief401ed@gmail.com

PNW Compensation/Claims Call Center, 503-808-2876 (0700-1930 PDT, 7 days/week), pnwgeocomp@gmail.com.

This guide meets overall incident objectives to “minimize the risk of COVID-19 exposure to responders and the public.”

Recommended By:

Approved By:



INCIDENT COMMANDER

Southern Area Gold Team



AGENCY ADMINISTRATOR

Umpqua National Forest

INCIDENT RADIO COMMUNICATIONS PLAN (ICS 205)

Controlled Unclassified Information//Basic

1. Incident Name:		2. Date/Time Prepared:		3. Operational Period:							
THIELSEN		Date: 09/19/2020 Time: 1700		Date/Time From: 09/20/2020 0700 Date/Time To: 09/20/2020 1900							
				SUN							
				SUN							
				SUN							
4. Basic Radio Channel Use:											
Zone Group	Ch #	Function	Channel Name/Trunked Radio System Talkgroup	Assignment	RX Freq	RX Tone/NAC	TX Freq	TX Tone/NAC	Mode (A,D, or M)	Remarks	
7	1	COMMAND	E CINNMN	UMPQUA NF CINNAMON BUTTE	171.4250	103.5	166.0000	192.8			
7	2	COMMAND	E PIGRN	UMPQUA NF PIG IRON RPTR	171.4250	103.5	166.0000	179.9			
7	3	COMMAND	E DOEHD	UMPQUA NF DOE HEAD RPTR	171.4250	103.5	166.0000	186.2			
7	4	TACTICAL	NURD PRJ	NURD/RRF PROJECT	169.1250	103.5	169.1250	103.5			
7	5	TACTICAL	DLRD PRJ	DIAMOND LAKE RD PROJECT	168.2625	103.5	168.2625	103.5			
7	6	TACTICAL	CG/T PRJ	COTTAGE GROVE/ TILLER PROJECT	167.3750	103.5	167.3750	103.5			
7	7	COMMAND	WNF WALK	WINEMA NF WALKER RPTR	170.5250	103.5	162.7500	141.3			
7	8	COMMAND	RRFHRS	ROGUE RIVER NF HERSHBERGER	169.5750	67.0	164.8750	67.0			
7	9	TACTICAL	UPFREC	UMPQUA NF RECREATION	168.3875	103.5	168.3875	103.5			
7	10	TACTICAL	INTEROP	DOUGLAS CO. INTEROP	152.6600	151.4	157.8600	110.9			
7	11	COMMAND	WIF HUCK	WILLAMETTE NF HUCKLEBERRY RPT	170.4625	103.5	164.8250	103.5			
7	12	COMMAND	CRATR LK	CRATER LAKE NP WATCHMEN	170.1000	110.9	166.2375	110.9			
7	13	AIR TO GROUND	AVG-PRIMARY	NIFC AIR TO GROUND	171.1125		171.1125				
7	14	AIR TO GROUND	AVG-SECONDARY	NIFC AIR TO GROUND	173.8625		173.8625				
7	15	MEDIVAC	VMED 28	INCIDENT MEDIVAC	155.3400		155.3400				
7	16	AIR GUARD	AIR GUARD	AIR GUARD	168.6250		168.6250	110.9			
5. Special Instructions:											
6. Prepared By				(Communications Unit Leader) <td colspan="4">Signature:</td>				Signature:			
				Name: GEORGE ROSENTHAL							
ICS 205				IAP Page				Date/Time: 09/19/2020 1700			
Controlled Unclassified Information//Basic DRAFT											

FINANCE

Communication for finance should be sent to
2020.Thielsen.Finance@firenet.gov

Submit all Personnel Time and Equipment Time to the above email.



All CTRs and Shift Tickets must be signed by your incident supervisor.

Show a break after no more than 8 hours of work. Exceptions must include an explanation.

ADs must email your casual hire form.

QR codes for Personnel time is below. If you have any trouble using the electronic CTR, please contact Finance.

If you need to send a photo of your CTR or Shift Ticket from the paper copy in your CTR book, please double check that it is clear and legible.



It is acceptable to put two days on a CTR.

People who work more than 16 hours in a 24-hour period need to write a justification on the bottom of the CTR and how it is going to be mitigated.

Please label CTR files: **Last, First O-1 CTR 09.15 – 09.16.20**



QR Code

Tip: Select download (three small dots at the top if you have an iPhone), you can use the free Adobe Acrobat Reader DC for PDF app; the form will be fillable.

Human Resource Message

The mission of the Gold Team is to safely, effectively and efficiently manage the Thielsen Fire by maintaining a team of skilled and productive personnel. During this incident we will strive to successfully complete our mission and achieve our objectives while creating a positive, drug and alcohol free work environment for all assigned incident personnel.

Consumption of drugs that alter decision making abilities, such as marijuana and alcohol, is prohibited while assigned to the Thielsen Fire incident.

The Gold Team fully supports EEO and will not tolerate sexual harassment or any form of discrimination!

All inappropriate behavior will be dealt with promptly. Disciplinary action and reporting back to an individual's home unit will be initiated as necessary.

Please report any incidents of inappropriate behavior to your supervisor, Marty Bentley or myself immediately.

Deborah Beard, Incident Commander



Demobilization Message

In order to limit person to person contact the demob process will be conducted virtually for this incident.

Whether you reach the end of your 14 day assignment or you are released earlier the process will be the same. The following are steps you need to be aware of:

- For those of you that require an airline flight to get home, you will need to contact DMOB and provide information to secure a flight. You can use the QR code below to provide that information and Demob will be in contact. Please do so at least 3 days before you need to fly home.
- If you are driving you will need to provide information on your expected drive home. There is a QR code below for that purpose.
- To complete the demob process you will contact demob. Demob will then send you a list with contact information for the units you will need to contact in order to get their authorization to demob. There will not be a paper checkout sheet for you to carry to the units. DMOB: **Jeff DeMatteis, 601-415-9080; 2020.thielsen.demob@firenet.gov**
- Access to a computer will be necessary to close out your time. The Plans Section at the ICP will have a laptop available if necessary. In addition they will have a paper copy of the demob steps you need to follow.

Air Travel Info



Vehicle Travel



DEMOB PLANNER REPORT FOR IAP- 5 DAY**(RESOURCES DEMOBING WITHIN 5 DAYS)**

DEMOB DATE	REQ #	RESOURCE NAME	KIND	TRV	JETP ORT
09/22/2020	O-31.7	SUTTLES, ALLEN KEITH	SOF2	AIR	AVL
09/22/2020	O-34	STREET, CRAIG W	HEQB	REN	MFR
09/23/2020	E-1	LEROY BELLOIR & SON	WTS2	POV	
09/23/2020	E-2	SCOTT MARSHALL TRUCKING	WTS2	POV	
09/23/2020	E-88	RECTOR LOGGING	DOZ2		
09/23/2020	E-9003	UMPQUA 24	ENG5		
09/23/2020	E-9004	UMPQUA 25	ENG4	AOV	
09/23/2020	O-2	4-Q TIMBER	FMOD	POV	
09/23/2020	O-33	HARKINS, SHAUN	HEQB	REN	EUG
09/24/2020	C-6	PONDEROSA REFORESTATION	HC2	POV	MFR
09/24/2020	E-8	ROBERT MURRAY	DOZ3	POV	
09/24/2020	E-9	LEE ROY BELLOIR & SONS	WTS2	POV	
09/24/2020	E-9001	WFM2 BALCONES	WFM2	AOV	AUS
09/24/2020	O-1	CHILDS, MEREDITH	TFLD	REN	OTH
09/24/2020	O-4	STUFFLEBEAM	FMOD	POV	
09/24/2020	O-28	MEYER, PAUL SCOTT	DIVS	REN	MFR

**ATTENTION
ALL VEHICLE AND EQUIPMENT OPERATORS**

Weed Wash Station

Location:

The access road to Buck Eye Cinder Pit, north side of HWY 138, approximately 1.25 miles west from the Junction of HWY 97. The road is signed in orange as "Staging Area."

Traffic can enter the weed wash on the left side of the Pit access road and exit to the north toward the cinder pit to a turn-around. The exit is the same pit access road back to HWY 138.

Task (1), Purpose (2), and End State (3)

1. Weed wash operator treats **all incoming and demobilized** vehicles and equipment
2. To prevent spreading of invasive weeds to and from the fire location
3. Vehicles and equipment have been cleared from carrying invasives to and from the fire.

TRAINING MESSAGE

REMINDER: if you are a trainee and have not checked in yet, please use the QR code for the Trainee Check In Form to complete the on-line check in.

REMINDER: you do not have to wait until the last work day to complete a position task book evaluation and check out with TNSP. You can complete this any time on the incident. Don't forget to follow all the steps below before you demob. It's essential for documenting your training assignment. Send photos of **2a, b and c** below.

Process for Checking In and Checking Out with Training Specialist

Step 1: Check In. You can also use the QR code and complete the Check In Form.

Step 2: Check Out. Complete the Trainee Exit Interview Form through the QR code link. Submit copies of the forms listed below. The forms are also available on line at [ICS 225 WF](#) and [NWCG Evaluation Record Form](#). Your Trainer should complete the:

- a) Performance Evaluation;
- b) Evaluation Record(s) (pages at end of task book); and
- c) Final Evaluator's Verification (page 2 of task book) if you are recommended for certification.

When checking out using the QR code, please take pictures of documentation above and email them to gseamon@talltimbers.org

Step 3: The TNSP will compile documentation for Home Unit Training Officer, and incident documentation.

Call or email me with any questions or concerns.

Greg Seamon, Training Specialist (TNSP)

850-556-8613

gseamon@talltimbers.org

Trainee Check In Form



Trainee Exit Interview Form





Southern Area Incident Management Gold Team Fire Information

Email: 2020.Thielsen@firenet.gov

InciWeb <https://inciweb.nwcg.gov/incident/article/7195/55924>



<http://bit.ly/ThielsenFire>

Web: www.fs.usda.gov/umpqua

Fire Information Line: **541-595-8227** (7 a.m. – 7 p.m.)

Scan this QR code which will allow you to send your photos to Information's email.



Be aware that photos posted to personnel accounts may contain sensitive information. We are guests in this area. Send all photos through Information Officer to ensure they are appropriate and represent the Gold Team and our partners well.

Facebook Statistics of Outreach

Page Views-4739

Page Likes-681

Post Reach-38,088 people

Followers-900

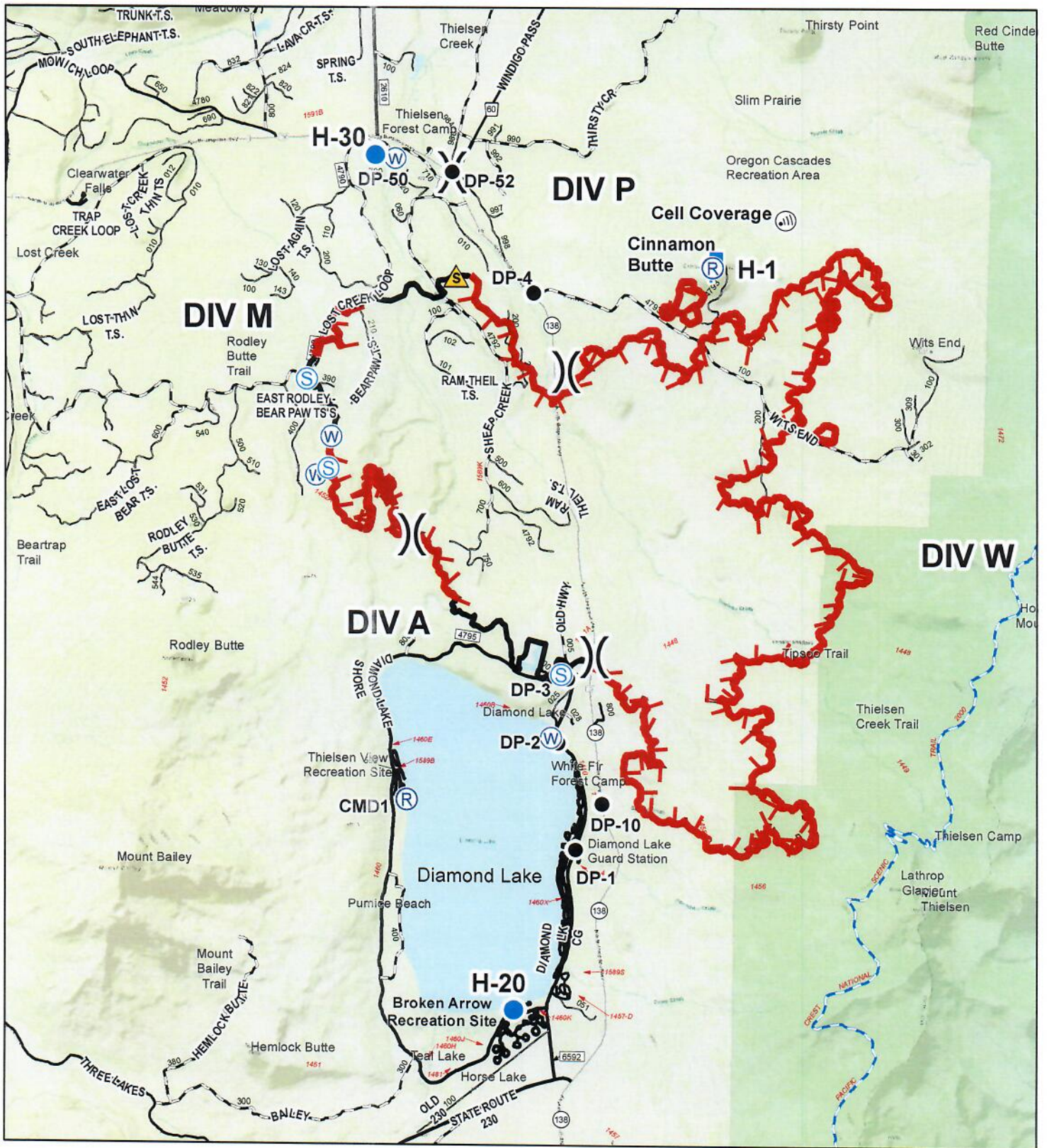

- Drop Point
- Helispot
- ⊞ Internet Access
- 🚒 Lookout
- Ⓡ Repeater
- ⚠ Safety Zone
- Ⓢ Staging Area
- Ⓜ Water Source
- ⊕ Water Development or Draft Site
- ⌋ Division Break
- Ⓜ Wilderness
- Pacific_Crest_Trail
- Uncontrolled Fire Edge
- Contained Line
- Wildfire Daily Fire Perimeter

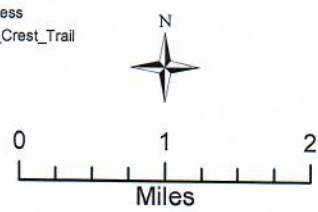

Thielsen Fire

IAP Map

OR-UPF-000441

Operational Period: 9/20/2020 Day
 Approximately 9,703 acres - 09/19 @ 0900

Map Created: 9/19/2020 @ 1630
 Map Author: C. Evans GISS



PHONE LIST - THEILSEN FIRE effective 09-19-2020					
Position	Name	Phone Number	Position	Name	Phone Number
COMMAND			PLANNING		
Incident Commander	Debbie Beard	850-524-9966	Chief	Carol O'Bryan	903-263-8704
Incident Commander	Marty Bentley	423-584-1682	Chief	Don Watson	910-334-0033
Liaison Officer	Michael Wright	970-819-2890	Chief (t)	Jessica Hollingsworth	601-966-0331
Liaison Officer (t)	Robert Claybrook	859-490-0653	Chief (t)	James Ehrlich	423-779-4731
Covid Coordinator	Bryan Swanson	804-840-2815	Chief (t)	Kelly Russell	850-294-8400
Covid Coordinator	Jeff Gardiner	706-260-6292	Resource Unit Leader	Melonie Sellers	601-508-8997
Public Information Officer	John Bearer	717-802-4963	Resource Unit Leader	Laila Lienesch	541-760-1484
Public Information Officer	Michelle Burnett	803-920-6167	Status Check-In (t)	Jeff Bass	318-286-2189
Public Information Officer (t)	Archer Williams	804-513-1645	Status Check-In (t)	Jason O'Shell	265-250-5556
Public Information Officer (t)	Travis Cott	870-365-5980	Situation Unit Leader	EJ Bunzendahl	859-556-2347
Public Information Officer (t)	Terri Salemi	706-968-0490	Fire Behavior Analyst	Alison Coons	606-260-0526
Public Information Officer (t)	Brook Smith	865-603-5217	Fire Behavior Analyst (t)	Allan Hepworth	803-716-5263
Public Information Officer (t)	Ray Butler	865-712-6323	IMET	Ryan Fliehman	740-525-1697
Public Information Officer (t)	Derek Shoun	541-281-2291	Incident Technology Support Specialist	Kevin Curry	732-684-2999
Safety Officer	Shawn Dugger	850-508-7736	Incident Technology Support Specialist	Ricky Ricks	912-486-4581
Safety Officer	Keith Suttles	828-413-2485	Incident Technology Support Specialist	Cory Nicolson	210-378-2499
Safety Officer	Larry Holsombach	706-280-4716	Incident Technology Support Specialist (t)	Phillip Lockwood	478-283-0475
			Demobilization Unit Leader	Jeff DeMatteis	601-415-9080
OPERATIONS			Training Specialist	Greg Seamon	850-556-8613
Lead Ops	Jeffrey Schardt	706-280-5498	Resource Advisor	Jed Hancock	541-650-1703
Field Ops	Tyler Van Ormer	540-236-8478			
Field Ops	Brian Elam	336-467-7254	LOGISTICS		
Field Ops (t)	Kevin Grodi	321-408-2728	Chief	David McVay	850-381-1669
Planning Ops	Steve Gray	770-655-8002	Chief (t)	Tom Piper	727-514-5513
Planning Ops (t)	Bert Plante	732-904-5935	Supply Unit Leader	John Dunlap	850-545-8573
Ops Branch Director	Trent Ingram	229-378-0376	Ordering Manager	Sherril Kite	850-209-2150
Ops Branch Director	Josh Graham	501-545-3088	Ordering Manager(t)	Leigh Ostin	352-445-1366
DIVS	Matt Johnson	870-415-0185	Ground Support Unit Leader	Todd Waller	501-337-6308
DIVS	Heath Thomas	501-208-7077	Ground Support Unit Leader(t)	Clyde Morace	601-431-1756
DIVS	Greg Salansky	865-414-6461	Medical Unit Leader	Jeff Cummings	317-730-6653
DIVS	Jason Klawinsky	936-520-8827	Facilities Unit Leader	Gene-Paul Matson	434-665-0444
AIR OPERATIONS			Receiving/Distribution Mgr	Lemuel Cooksey	850-508-9097
Air Operations Branch Director	Tim Elder	863-243-1438	Communications Leader	George Rosenthal	936-707-1832
Air Support Group Supervisor	Nick Holschbach	406-925-1737			
Helibase Manager	Clint Davis	850-901-7472			
FINANCE					
Chief	Jenny Cross	423-476-9717			
Chief (t)	Jason Gillis	912-314-9233			
Chief (t)	Laurie Wilson	765-427-7564			
Time Unit Leader (t)	Donna Line	706-474-3216			
Cost Unit Leader	Tom Steele	770-422-6812			
Cost Unit Leader (t)	Marlene Hudson	850-570-5478			

MEDICAL PLAN (ICS 206 WF)

Controlled Unclassified Information//Basic

Medical Incident Report

FOR A NON-EMERGENCY INCIDENT, WORK THROUGH CHAIN OF COMMAND TO REPORT AND TRANSPORT INJURED PERSONNEL AS NECESSARY.

FOR A MEDICAL EMERGENCY: IDENTIFY ON SCENE INCIDENT COMMANDER BY NAME AND POSITION AND ANNOUNCE "MEDICAL EMERGENCY" TO INITIATE RESPONSE FROM IMT COMMUNICATIONS/DISPATCH.

Use the following items to communicate situation to communications/dispatch.

1. CONTACT COMMUNICATIONS / DISPATCH (Verify correct frequency prior to starting report)

Ex: "Communications, Div. Alpha. Stand-by for Emergency Traffic."

2. INCIDENT STATUS: Provide incident summary (including number of patients) and command structure.

Ex: "Communications, I have a Red priority patient, unconscious, struck by a falling tree. Requesting air ambulance to Forest Road 1 at (Lat./Long.) This will be the Trout Meadow Medical, IC is TFLD Jones. EMT Smith is providing medical care."

Severity of Emergency / Transport Priority	<input type="checkbox"/> RED / PRIORITY 1 Life or limb threatening injury or illness. Evacuation need is IMMEDIATE <i>Ex: Unconscious, difficulty breathing, bleeding severely, 2° - 3° burns more than 4 palm sizes, heat stroke, disoriented.</i> <input type="checkbox"/> YELLOW / PRIORITY 2 Serious Injury or illness. Evacuation may be DELAYED if necessary. <i>Ex: Significant trauma, unable to walk, 2° - 3° burns not more than 1-3 palm sizes.</i> <input type="checkbox"/> GREEN / PRIORITY 3 Minor Injury or illness. Non-Emergency transport <i>Ex: Sprains, strains, minor heat-related illness.</i>	
Nature of Injury or Illness & Mechanism of Injury		<i>Brief Summary of Injury or Illness (Ex: Unconscious, Struck by Falling Tree)</i>
Transport Request		<i>Air Ambulance / Short Haul/Hoist Ground Ambulance / Other</i>
Patient Location		<i>Descriptive Location & Lat. / Long. (WGS84)</i>
Incident Name		<i>Geographic Name + "Medical" (Ex: Trout Meadow Medical)</i>
On-Scene Incident Commander		<i>Name of on-scene IC of Incident within an Incident (Ex: TFLD Jones)</i>
Patient Care		<i>Name of Care Provider (Ex: EMT Smith)</i>

3. INITIAL PATIENT ASSESSMENT: Complete this section for each patient as applicable (start with the most severe patient)

Patient Assessment: See IRPG page 106

Treatment:

4. TRANSPORT PLAN:

Evacuation Location (if different): (Descriptive Location (drop point, intersection, etc.) or Lat. / Long.) Patient's ETA to Evacuation Location:

Helispot / Extraction Site Size and Hazards:

5. ADDITIONAL RESOURCES / EQUIPMENT NEEDS:

Example: Paramedic/EMT, Crews, Immobilization Devices, AED, Oxygen, Trauma Bag, IV/Fluid(s), Splints, Rope rescue, Wheeled litter, HAZMAT, Extrication

6. COMMUNICATIONS: Identify State Air/Ground EMS Frequencies and Hospital Contacts as applicable

Function	Channel Name/Number	Receive (RX)	Tone/NAC *	Transmit (TX)	Tone/NAC *
COMMAND					
AIR-TO-GRND					
TACTICAL					

7. CONTINGENCY: Considerations: If primary options fail, what actions can be implemented in conjunction with primary evacuation method? Be thinking ahead.

8. ADDITIONAL INFORMATION: Updates/Changes, etc.

REMEMBER: Confirm ETA's of resources ordered. Act according to your level of training. Be Alert. Keep Calm. Think Clearly. Act Decisively.