

Incident Action Plan

THIELSEN FIRE

Day Operational Period

Monday 9/21/2020 0700 - 1900

OPS BRIEFING CALL-IN NUMBER: 1-646-828-7666 ID# 1613076622#



Check-In



Map



IAP



Demob Air Travel



Demob Vehicle Travel

Incident # OR-UPF-000441 P6NKN6 (0615)

FFF2000000NKN6

INCIDENT OBJECTIVES (ICS 202)

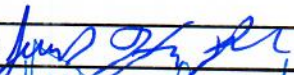
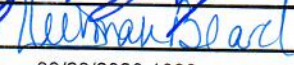
| | | | |
|---|---|---|---|
| 1. Incident Name: | | 2. Operational Period: DAY | |
| THIELSEN | | Date/Time From: 09/21/2020 0700 MON | Date/Time To: 09/21/2020 1900 MON |
| 3. Objective(s): | | | |
| <p>1) Protection of human life and safety is the first priority for all actions taken on a wildfire and can overrule all other strategic and incident objectives and management and incident requirements.</p> <p>2) Base management decisions on meeting objectives while also minimizing the risk of COVID-19 exposure to responders and the public. COVID-19 considerations may alter how you meet goals but should not lead to higher-risk tactics.</p> <p>3) Focus on strategies and tactics that reduce exposure to COVID19 and smoke impacts to local communities.</p> <p>4) Protect the WUI infrastructure at Diamond Lake (109 recreation residences, Diamond Lake Resort, FS campgrounds, ODFW facility) and Lemolo Lake (Lemolo Lake Resort/KOA, Pacificcorps facilities, FS campgrounds) from the threat of wildfire to prevent loss of highly valued assets.</p> <p>5) Ensure safe passage for public on Hwy 138 as it is a major east-west transportation route which would impact both the public and fire personnel access.</p> <p>6) Protect Sandshed/ODOT site near Hwy 138/FS Road 2610 from the threat of wildfire to prevent loss of partner buildings and heavy equipment, staging area.</p> <p>7) Protect isolated Forest assets in the area (FS campgrounds at both Diamond Lake and Lemolo Lake, Hwy 138, Cinnamon Butte, Powder magazine at Mt. Bailey, and Hemlock Butte Ski Cabin) from the threat of wildfire to prevent loss of valued Forest infrastructure.</p> <p>8) Coordinate suppression and suppression repair actions with the lead READ to ensure that impacts to the Oregon Cascades Resource Area are mitigated.</p> | | | |
| 4. Operational Period Command Emphasis: | | | |
| <p>1) Monitor cumulative fatigue and ensure all incident resources receive adequate rest.</p> <p>2) Follow established incident-within-an-incident protocols listed in the Medical Plan.</p> <p>3) Protection of human life and safety is the first priority for all actions taken and shall override all other incident strategic objectives. Evaluate risk vs. benefit in strategic and tactical planning and only commit operational resources to actions that have the highest probability of success of protecting values.</p> | | | |
| General Situational Awareness: | | | |
| Look up, look down, look all around for hazards, recognize them and mitigate them. | | | |
| 5. Site Safety Plan Required? Yes <input checked="" type="checkbox"/> No <input type="checkbox"/> | | | |
| Approved Site Safety Plan(s) Located at: SEE ATTACHED SAFETY MESSAGE | | | |
| 6. Incident Action Plan (the items checked below are included in this Incident Action Plan): | | | |
| <input checked="" type="checkbox"/> ICS 202 | <input type="checkbox"/> ICS 207 | Other Attachments: | |
| <input checked="" type="checkbox"/> ICS 203 | <input type="checkbox"/> ICS 208 | <input checked="" type="checkbox"/> FIRE BEHAVIOR | |
| <input checked="" type="checkbox"/> ICS 204 | <input checked="" type="checkbox"/> ICS 220 | <input checked="" type="checkbox"/> COVID RESPONSE PLAN | |
| <input checked="" type="checkbox"/> ICS 205 | <input checked="" type="checkbox"/> Map/Chart | <input checked="" type="checkbox"/> HR MESSAGE | |
| <input type="checkbox"/> ICS 205A | <input checked="" type="checkbox"/> Weather Forecast/Tides/Currents | <input checked="" type="checkbox"/> TRAINING MESSAGE | |
| <input checked="" type="checkbox"/> ICS 206 | | | |
| 7. Prepared by: J. HOLLINGSWORTH | | Position/Title: PSC2 (T) | Signature:  |
| 8. Approved by Incident Commander: | | Name: DEBORAH BEARD | Signature:  |
| ICS 202 | | IAP Page | Date/Time: 09/20/2020 1830 |

ORGANIZATION ASSIGNMENT LIST (ICS 203)

| | | | |
|--|---|--|---|
| 1. Incident Name: | | 2. Operational Period: DAY | |
| THIELSEN | | Date/Time From: 09/21/2020 0700 | Date/Time To: 09/21/2020 1900 |
| | | MON | MON |
| 3. Incident Commander(s) and Command Staff: | | | |
| IC/UC | DEBORAH BEARD ANDY BAKER (T) | RESOURCE ADVISOR | JED HANCOCK |
| DEPUTY | MARTY BENTLEY | TRAINING SPECIALIST | GREG SEAMON |
| LIAISON OFFICER | MICHAEL WRIGHT ROBERT CLAYBROOK (T) | 6. Logistics Section: | |
| COVID COORDINATOR | BRYAN SWANSON JEFF GARDNER | CHIEF | DAVID MCVAY TOM PIPER (T) |
| SAFETY OFFICER | SHAWN DUGGER; KEITH SUTTLES LARRY HOLSOMBACK | SUPPLY UNIT | JOHN DUNLAP |
| INFORMATION OFFICER | JOHN BEARER MICHELLE BURNETT | FACILITIES UNIT | GENE-PAUL MATSON |
| INFORMATION OFFICER | LEE WILLIAMS (T) TERRI SALEMI (T) | GROUND SUPPORT UNIT | TODD WALLER CLYDE MORACE (T) |
| INFORMATION OFFICER | BROOK SMITH (T) RAY BUTLER (T) | COMMUNICATIONS UNIT | GEORGE ROSENTHAL; ROBERT PRATHER |
| INFORMATION OFFICER | TRAVIS COTT (T) DEREK SHOUN (T) | MEDICAL UNIT | JEFF CUMMINGS |
| 4. Agency/Organization Representative(s): | | ORDERING MANAGER | SHERRI KITE LEIGH OSTIN (T) |
| Agency/Organization | Name | RECEIVING/DISTRIBUTION MANAGER | LEM COOKSEY; HASAN LOT |
| AGENCY ADMINISTRATOR UMPQUA | MICHELE HOLMAN KELLY LAWRENCE (COACH) | SECURITY MANAGER | ROY KINNER |
| AGENCY REP UMPQUA | GARRIT CRAIG | 7. Operations Section: | |
| AA FREMONT-WINEMA | HEATHER BERG | OPS SECTION CHIEF | JEFF SCHARDT; TYLER VAN ORMER |
| AGENCY REP FREMONT-WINEMA | JUDD LEHMAN BILL CONROY (T) | OPS SECTION CHIEF | BRIAN ELAM KEVIN GRODI (T) |
| FIRE STAFF OFFICER- UMPQUA | RIVA DUNCAN | PLANNING OPS | STEVE GRAY BERT PLANTE (T) |
| NORTH ZONE FMO | ADAM VEALE | Branch | 1 |
| 5. Planning Section: | | BRANCH DIRECTOR | JOSH GRAHAM |
| CHIEF | CAROL O'BRYAN JESSICA HOLLINGSWORTH (T) | DIVISION/GROUP | PAPA |
| CHIEF | DON WATSON JAMES EHRlich (T) | DIVISION/GROUP | WHISKEY |
| CHIEF | KELLY RUSSELL (T) | Branch | 3 |
| RESOURCES UNIT | LAILA LIENESCH; MELONIE SELLERS | BRANCH DIRECTOR | TRENT INGRAM |
| SITUATION UNIT | EJ BUNZENDAHL | DIVISION/GROUP | ALPHA |
| STATUS CHECK IN | JEFF BASS (T) JASON O'SHELL (T) | DIVISION/GROUP | MIKE |
| DEMOBILIZATION UNIT | JEFF DEMATTEIS | DIVISION/GROUP | MIKE |
| FIRE BEHAVIOR ANALYST | ALISON COONS ALLAN HEPWORTH (T) | 7b. Air Operations Branch: | |
| INCIDENT METEOROLOGIST | RYAN FLIEHMAN | AIR OPS BRANCH DIRECTOR | TIM ELDER |
| GIS SPECIALIST | CHRIS EVANS; CHRISTIAN VOSE | AIR SUPPORT SUPERVISOR | NICK HOLSCHBACH |
| ITSS | KEVIN CURRY; RICKY RICKS | AIR ATTACK SUPERVISOR | GLEN PHILLIPS |
| ITSS | CORY NICOLSON | HELIBASE MANAGER | CLINT DAVIS |
| 8. Finance/Administration Section: | | | |
| 9. Prepared By: | | CHIEF | JENNY CROSS JASON GILLIS; LAURA WILSON (T) |
| Name: JESSICA HOLLINGSWORTH | Position/Title: PSC2 (T) | TIME UNIT | DONNA LINE (T) |
| ICS 203 | IAP Page | COST UNIT | TOM STEELE MARLENE HUDSON (T) |
| Date/Time: 09/20/2020 0941 | | COMPENSATION UNIT | PAUL GOLDEN |
| | | Signature:  | |



Fire Weather Forecast

FORECAST NO: 4
PREDICTION FOR: Monday
Shift Date: September 21, 2020
TIME AND DATE
FORECAST ISSUED: 9/20/2020 at 1800

INCIDENT: Thielsen Fire
UNIT: Umpqua National Forest
SIGNED: Ryan Fliehman
Incident Meteorologist (IMET)

Weather Discussion: Another pleasant day is expected on the Thielsen incident as weak high pressure controls the weather pattern. The afternoon hours will bring increasing west winds with some clouds forming over mainly the higher elevations. Overnight humidity recoveries will continue to fall into the good to excellent category. Moving beyond Monday, winds will increase each afternoon peaking Wednesday afternoon/evening. The arrival of moisture from the incoming system will also reach the area Wednesday evening introducing the chance for rain showers that will persist into Friday.

WEATHER FORECAST:

Today:

SKY/WEATHER: Mostly sunny early with increasing afternoon clouds. Breezy afternoon/evening winds.
High Temperature...67-72F
Min RH.....28-33%
20-FOOT WINDS: Light southwest winds before 1100 becoming west 6-11 gust 16 mph after 1100.
CWR (>=0.10")....0% **LAL....**1 **Haines Index...3 (Very Low)** **Mixing Height...5000 ft AGL**

Tonight:

Weather: Mostly clear with some low clouds around daybreak. Good overnight humidity recoveries.
Low Temperature...37-43F
Max RH.....75+% (Good Humidity Recoveries)
20-FOOT WINDS: West 4-7 gust 10 mph before 2200 becoming southwest 3-6 gust 8 mph after 2200.
CWR (>=0.10")....0% **LAL....**1

Tuesday:

SKY/WEATHER: A few clouds early. Increasing west-southwest winds. Clouds return in the afternoon.
High Temperature...66-71F
Min RH.....30-35%
20-FOOT WINDS: Southwest 3-6 gust 8 mph increasing to 7-12 gust 17 mph after 1200.
CWR (>=0.10")....0% **LAL....**1 **Haines Index...4 (Low)** **Mixing Height...5500 ft AGL**

Extended Outlook:

Wednesday and Thursday... This portion of the week brings the next significant weather system to the incident as a moist frontal system takes aim. Increasing moisture from the mentioned system will have clouds on the increase midday Wednesday with rain chances entering the forecast later Wednesday and persisting through the period. Thursday brings much cooler conditions in comparison to Wednesday along with much higher relative humidity values due to expected rain showers throughout the day. This two day period brings a good chance of a wetting rain to the region. Cold overnight temperatures are expected again on Thursday night.

| Cinnamon RAWS Obs (as of 1800) | Temp (F) Hi/Low | RH (%) Max/Min | Peak Wind (mph) | Rainfall (past 24 hours) |
|--------------------------------|-----------------|----------------|-------------------|--------------------------|
| Sunday 9/20 | 73/33 | 99/25 | WSW 5 Gust 10 mph | 0.01" |

Please send weather observations taken in the field to IMET Ryan Fliehman at ryan.fliehman@noaa.gov

FIRE BEHAVIOR FORECAST

| | | | |
|---------------------------|-----------|--|---|
| Incident Name | Thielsen | Forecast Number | 7 |
| Operational Period | 9/21/2018 | Date/Time Issued | 9/20/2018 1700 |
| Unit | OR-UPF | Forecast by (Name & Position) | Allan Hepworth FBAN (t) <i>[Signature]</i> 9/20/2020 |

FIRE BEHAVIOR DISCUSSION

GENERAL: Continuation of the gradual drying trend observed over the past two burn periods should result in more active ground surface fire and increased potential for isolated single tree torching

- It takes long periods of moisture for the moisture in heavy fuels to increase to the point that they will go out. As the weather pattern has shifted back to a drying, it will be these fuels which will again start to burn and start fire spread across the landscape.
- Good overnight relative humidity coupled with cooler nights will continue to shorten the availability of lighter fuels in the late morning and early burn period hours.

| | | | |
|---|---------------------|-------------------------|----------------------|
| Spotting: ¼ Mile Probability of Ignition 53% | Fuel Types | Rates of Spread | Flame Lengths |
| | Pine/Fir with slash | Up to 4 chain per hour | Less than 3 feet |
| | Shrubs with slash | Up to 7 chains per hour | Less than 6 feet |

SPECIFIC:

Today: Fire spread will be driven by topography, wind, and the availability of fuels. As fire moves into heavy jackpot or dense stands with high ladder fuel loading, individual tree and small group torching is possible. At lower elevations that are sheltered from winds, fire spread potential will be lower. As wind speeds increase in higher elevations during the afternoon, increased spread can be expected.

Tonight: Humidity recovery will be enough to stall fire movement and extinguish many exposed areas of heat.

AIR OPERATIONS:

Cool overnight conditions coupled with good relative humidity recovery will cause some early morning fog that will burn off quickly and in turn lead to good opportunities for air operations throughout the burn period.

SAFETY:

Don't let the previous shifts of stalled fire behavior lead to complacency. Vegetation and fuels in the fire area continue to experience severe drought and can quickly dry and become available.

LEARN MORE ABOUT FIRE BEHAVIOR

Haines (1988) developed the Lower Atmosphere Stability Index, or Haines Index, for fire weather use.

The Haines Index is used to indicate the potential for wildfire growth by measuring the stability and dryness of the air over a fire. It is calculated by combining the stability and moisture content of the lower atmosphere into a number that correlates well with large fire growth. The stability term is determined by the temperature difference between two atmospheric layers; the moisture term is determined by the temperature and dew point difference. This index has been shown to be correlated with large fire growth on initiating and existing fires where surface winds do not dominate fire behavior.

Haines Index is computed from the morning (12Z) soundings from Rawinsonde Observation (RAOB) stations across North America and is a measure of how readily atmospheric conditions roughly 1 to 3 km (0.5 to 2 miles) above the ground would support the development of a large or erratic plume dominated wildfire.

The Haines Index can range between 2 and 6. The drier and more unstable the lower atmosphere is, the higher the index.

- 2 : Very Low Potential -- (Moist Stable Lower Atmosphere)
- 3 : Very Low Potential
- 4 : Low Potential
- 5 : Moderate Potential
- 6 : High Potential ----- (Dry Unstable Lower Atmosphere)

Please send your fire behavior observations to: alison_coons@firenet.gov or allan_hepworth@firenet.gov

Division/Group Assignment List (ICS 204 WF)
Controlled Unclassified Information//Basic

| | | | |
|--|--------------------------------------|----------------|------------------------|
| 1. Incident Name: | | 3. | |
| THIELSEN | | Branch: | Division/Group: |
| 2. Operational Period: DAY | | 1 | PAPA |
| Date/Time From: 09/21/2020 0700 MON | Date/Time To: 09/21/2020 1900 MON | | |

| 4. Operations Personnel | | | |
|--------------------------------|---|----------------------------------|---|
| OPERATIONS CHIEF | JEFF SCHARDT 706 280-5498 TYLER VAN ORMER 540-236-8478 | OPERATIONS CHIEF | BRIAN ELAM 336-467-7254 KEVIN GRODI 321-408-2728 (T) |
| BRANCH DIRECTOR | JOSH GRAHAM 501-545-3088 | DIVISION/GROUP SUPERVISOR | MATT JOHNSON 870-415-0185 |

| 5. Resources Assigned this Period | | | | | |
|--|-------|--------------------|----------------|-------------------|------------------|
| Strike Team / Task Force / Resource Designator | LWD | Leader | Number Persons | Drop Off PT./Time | Pick Up PT./Time |
| C-6 HC2 PONDEROSA REFORESTATION | 09/30 | ANSELMO MORENO | 20 | | |
| C-10 HC2I HC2I AR RAZORBACKS | 10/01 | LES MILLER | 20 | | |
| E-4 ENG4 169 FRANCO REFORESTATION | 10/05 | JAMES PICKERING | 3 | | |
| E-52 ENG6 | 10/02 | MIKE MUSIA | 2 | | |
| E-55 CHIP1 VALLEY TIMBER | 10/02 | LANCE HEARN | 2 | | |
| E-42 SELF LOADER MARK JONES TRUCKING | 09/29 | RON ELLIOT | 1 | | |
| E-43 SELF LOADER MARK JONES TRUCKING | 09/30 | KEN HALE | 2 | | |
| E-109 SKD1 MARK JONES TRUCKING | 10/03 | WILL DUFFIELD | 2 | | |
| O-8 REAF (TIMBER) | 09/29 | AMARYILLIS MAYNARD | 1 | | |
| O-62 EMTF | 10/02 | JASON SILVESTRI | 1 | | |

6. Control Operations/Work Assignments:

TASK: Continue the prep work of the fire breaks north along Hwy 138 and FS 060 road. Assist cooperators in maintaining communication infrastructure on Cinnamon Butte.

PURPOSE: To keep the fire east of Hwy 60, protecting infrastructure near Lemolo Lake and to maintain communication to the fire and cooperating agencies.

END STATE: Fire is contained east of Hwy 60.

7. Special Instructions:

Contact DIVS Matt Johnson via NURD TAC or cell phone to coordinate travel. No vehicle will be allowed on Cinnamon Butte Road after 1000.

Resources identified as *IA* will be responsible for initial attack and will report to DP 50 when requested for dispatch instructions.

| 8. Division/Group Communication Summary | | | | | | |
|--|---------|------------------|-------------|------------------|-------------|------|
| Function | Channel | RX Frequency N/W | RX Tone/NAC | TX Frequency N/W | TX Tone/NAC | Mode |
| COMMAND | 1 | 171.4250 | 103.5 | 166.0000 | 192.8 | |
| TACTICAL | 4 | 169.1250 | 103.5 | 169.1250 | 103.5 | |
| AIR TO GROUND | 13 | 171.1125 | | 171.1125 | | |
| AIR GUARD | 16 | 168.6250 | | 168.6250 | 110.9 | |

| | | | |
|--|---|-------------|-------------|
| 9. Prepared By (Resource Unit Leader) | Approved By (Planning Section Chief) | Date | Time |
| LAILA LIENESCH; MELONIE SELLERS | JESSICA HOLLINGSWORTH, PSC2(T) | 09/20/2020 | 0941 |

Division/Group Assignment List (ICS 204 WF)
Controlled Unclassified Information//Basic

| | | | |
|--|--------------------------------------|----------------|------------------------|
| 1. Incident Name: | | 3. | |
| THIELSEN | | Branch: | Division/Group: |
| 2. Operational Period: DAY | | 1 | WHISKEY |
| Date/Time From: 09/21/2020 0700 MON | Date/Time To: 09/21/2020 1900 MON | | |

| 4. Operations Personnel | | | |
|--------------------------------|---|----------------------------------|---|
| OPERATIONS CHIEF | JEFF SCHARDT 706 280-5498 TYLER VAN ORMER 540-236-8478 | OPERATIONS CHIEF | BRIAN ELAM 336-467-7254 KEVIN GRODI 321-408-2728 (T) |
| BRANCH DIRECTOR | JOSH GRAHAM 501-545-3088 | DIVISION/GROUP SUPERVISOR | HEATH THOMAS 501-208-7077 |

| 5. Resources Assigned this Period | | | | | |
|--|-------|------------------|----------------|-------------------|------------------|
| Strike Team / Task Force / Resource Designator | LWD | Leader | Number Persons | Drop Off PT./Time | Pick Up PT./Time |
| O-19 TFLD *IA* | 09/25 | BRIAN SMITH | 1 | | |
| O-20 TFLD | 09/26 | MATT BRITT | 1 | | |
| O-26 HEQB | 09/30 | TYLER GALLAGHER | 1 | | |
| O-50 HEQB (T) | 09/25 | DAN FARMER | 1 | | |
| O-85 FALM C & K WILDLAND FIRE | 10/01 | PHILLIP WOLTERS | 2 | | |
| C-5 HC2I GASC | 09/29 | BRYANT, CARNELL | 20 | | |
| E-14 ENG3 PICKERING PYRO | 09/27 | JOE GODDARD | 3 | | |
| E-15 ENG4 C&R REFORESTATION | 09/26 | LARRY MCGILL | 3 | | |
| E-34 DOZ2 ROBERT MURRAY | 09/29 | ROBERT WILLY | 1 | | |
| E-8 DOZ2 ROBERT MURRAY | 09/23 | GARCIA UNDERWOOD | 1 | | |
| E-35 DOZ2 *IA* | 09/27 | AARON FENTER | 2 | | |
| E-44 FEL2 FEL2 RUDE LOGGING | 09/30 | STEVE KOWING | 2 | | |
| E-29 EXCA DENNY POTTER LOGGING | 09/25 | DENNY POTTER | 2 | | |
| E-54 EXCA B ROCK READY | 09/30 | CLACK, MICHAEL | 1 | | |
| O-60 REAF | 09/29 | SARAH BRAME | 1 | | |
| O-59 EMTP | 10/02 | MATTHEW STIVERS | 1 | | |

6. Control Operations/Work Assignments:
TASK: Push the furthest south existing dozer line to Hwy 138.
PURPOSE: Keep fire from moving west along Hwy 138 south and direct spread toward the Wilderness.
END STATE: Forward progression of fire to the south and west is halted.

7. Special Instructions:

| 8. Division/Group Communication Summary | | | | | | |
|--|---------|------------------|-------------|------------------|-------------|------|
| Function | Channel | RX Frequency N/W | RX Tone/NAC | TX Frequency N/W | TX Tone/NAC | Mode |
| COMMAND | 1 | 171.4250 | 103.5 | 166.0000 | 192.8 | |
| TACTICAL | 4 | 169.1250 | 103.5 | 169.1250 | 103.5 | |
| AIR TO GROUND | 13 | 171.1125 | | 171.1125 | | |
| AIR GUARD | 16 | 168.6250 | | 168.6250 | 110.9 | |

| | | | | | |
|--|--|---|--|-------------|-------------|
| 9. Prepared By (Resource Unit Leader) | | Approved By (Planning Section Chief) | | Date | Time |
| LAILA LIENESCH; MELONIE SELLERS | | JESSICA HOLLINGSWORTH, PSC(T) | | 09/20/2020 | 0941 |

Division/Group Assignment List (ICS 204 WF)
Controlled Unclassified Information//Basic

| | | | |
|--|--------------------------------------|----------------|------------------------|
| 1. Incident Name: | | 3. | |
| THIELSEN | | Branch: | Division/Group: |
| 2. Operational Period: DAY | | 1 | WHISKEY |
| Date/Time From: 09/21/2020 0700 MON | Date/Time To: 09/21/2020 1900 MON | | |

| 4. Operations Personnel | | | |
|--------------------------------|---|----------------------------------|---|
| OPERATIONS CHIEF | JEFF SCHARDT 706 280-5498 TYLER VAN ORMER 540-236-8478 | OPERATIONS CHIEF | BRIAN ELAM 336-467-7254 KEVIN GRODI 321-408-2728 (T) |
| BRANCH DIRECTOR | JOSH GRAHAM 501-545-3088 | DIVISION/GROUP SUPERVISOR | HEATH THOMAS 501-208-7077 |

7. Special Instructions:
Resources identified as *IA* will be responsible for initial attack and will report to DP 50 when requested for dispatch instructions.

| 8. Division/Group Communication Summary | | | | | | |
|--|---------|---|-------------|------------------|-------------|------|
| Function | Channel | RX Frequency N/W | RX Tone/NAC | TX Frequency N/W | TX Tone/NAC | Mode |
| COMMAND | 1 | 171.4250 | 103.5 | 166.0000 | 192.8 | |
| TACTICAL | 4 | 169.1250 | 103.5 | 169.1250 | 103.5 | |
| AIR TO GROUND | 13 | 171.1125 | | 171.1125 | | |
| AIR GUARD | 16 | 168.6250 | | 168.6250 | 110.9 | |
| 9. Prepared By (Resource Unit Leader) | | Approved By (Planning Section Chief) | | Date | Time | |
| LAILA LIENESCH; MELONIE SELLERS | | JESSICA HOLLINGSWORTH, PSC(T) | | 09/20/2020 | 0941 | |

Division/Group Assignment List (ICS 204 WF)
Controlled Unclassified Information//Basic

| | | | |
|--|--------------------------------------|----------------|------------------------|
| 1. Incident Name: | | 3. | |
| THIELSEN | | Branch: | Division/Group: |
| 2. Operational Period: DAY | | 3 | ALPHA |
| Date/Time From: 09/21/2020 0700 MON | Date/Time To: 09/21/2020 1900 MON | | |

| 4. Operations Personnel | | | |
|--------------------------------|---|----------------------------------|---|
| OPERATIONS CHIEF | JEFF SCHARDT 706 280-5498 TYLER VAN ORMER 540-236-8478 | OPERATIONS CHIEF | BRIAN ELAM 336-467-7254 KEVIN GRODI 321-408-2728 (T) |
| BRANCH DIRECTOR | TRENT INGRAM 229-378-0376 | DIVISION/GROUP SUPERVISOR | GREG SALANSKY 865-414-6461 MICHELLE HENRY (T) |

| 5. Resources Assigned this Period | | | | | |
|--|-------|------------------|----------------|-------------------|------------------|
| Strike Team / Task Force / Resource Designator | LWD | Leader | Number Persons | Drop Off PT./Time | Pick Up PT./Time |
| O-1 TFLD | 09/23 | MEREDITH CHILDS | 1 | | |
| O-101 TFLD | 10/03 | CLAY HARVEY | 1 | | |
| O-79 FALM GOODSON LOGGING | 10/02 | NATHANIEL ZELLER | 2 | | |
| O-86 FALM BURKE TIMBER FALLING | 10/02 | JACOB BURKE | 2 | | |
| C-8 HC2 ASI ARDEN SOLUTIONS INC | 09/29 | TORRES-CISNEROS, | 20 | | |
| ENG3 UMPQUA 334 | 09/25 | TOMMY DAVIS | 8 | | |
| E-7 ENG4 BEAR LOGGING | 09/27 | MIKE HOPKINS | 3 | | |
| E-16 ENG6 PICKERING PYRO | 09/27 | AUGUSTINE GARCIA | 3 | | |
| E-13 ENG6 R&R | 09/26 | FREDERICA ROCHA | 3 | | |
| E-23 ENG6 | 09/30 | TOM FULLERTON | 3 | | |
| WFM2 BALCONES | 09/23 | KATHERINE SEBES | 6 | | |
| E-36 DOZ3 4-Q TIMBER | 09/28 | TOM WEHE | 2 | | |
| E-1 WT2 LEROY BELLOIR & SON | 09/22 | ROSS BELLOIR | 1 | | |
| E-2 WT2 SCOTT MARSHALL TRUCKING | 09/22 | JEREMY DIERDORFF | 1 | | |
| O-9 REAF | 09/25 | JOSEPH PORTER | 1 | | |
| O-15 EMTF | 09/27 | WALTER SELKIRK | 1 | | |

6. Control Operations/Work Assignments:
TASK: Hold and Improve line from the west side of Lake Creek to the A/M break. Mop-up from A/W break to the east side of Lake Creek.
PURPOSE: To prevent fire from impacting improvements around Diamond Lake.
END STATE: Structures and campgrounds at Diamond Lake are secured.

7. Special Instructions:

| 8. Division/Group Communication Summary | | | | | | |
|--|---------|------------------|-------------|------------------|-------------|------|
| Function | Channel | RX Frequency N/W | RX Tone/NAC | TX Frequency N/W | TX Tone/NAC | Mode |
| COMMAND | 1 | 171.4250 | 103.5 | 166.0000 | 192.8 | |
| TACTICAL | 5 | 168.2625 | 103.5 | 168.2625 | 103.5 | |
| AIR TO GROUND | 14 | 173.8625 | | 173.8625 | | |
| AIR GUARD | 16 | 168.6250 | | 168.6250 | 110.9 | |

| | | | | | |
|--|--|---|--|-------------|-------------|
| 9. Prepared By (Resource Unit Leader) | | Approved By (Planning Section Chief) | | Date | Time |
| LAILA LIENESCH; MELONIE SELLERS | | JESSICA HOLLINGSWORTH (T) | | 09/20/2020 | 0941 |

Division/Group Assignment List (ICS 204 WF)
 Controlled Unclassified Information//Basic

| | | | |
|--|---|----------------------------------|---|
| 1. Incident Name: | | 3. | |
| THIELSEN | | Branch: | Division/Group: |
| 2. Operational Period: DAY | | 3 | ALPHA |
| Date/Time From: 09/21/2020 0700 MON | Date/Time To: 09/21/2020 1900 MON | | |
| 4. Operations Personnel | | | |
| OPERATIONS CHIEF | JEFF SCHARDT 706 280-5498 TYLER VAN ORMER 540-236-8478 | OPERATIONS CHIEF | BRIAN ELAM 336-467-7254 KEVIN GRODI 321-408-2728 (T) |
| BRANCH DIRECTOR | TRENT INGRAM 229-378-0376 | DIVISION/GROUP SUPERVISOR | GREG SALANSKY 865-414-6461 MICHELLE HENRY (T) |

7. Special Instructions:
 Resources identified as *IA* will be responsible for initial attack and will report to DP 50 when requested for dispatch instructions.

| 8. Division/Group Communication Summary | | | | | | |
|---|---------|------------------|-------------|------------------|-------------|------|
| Function | Channel | RX Frequency N/W | RX Tone/NAC | TX Frequency N/W | TX Tone/NAC | Mode |
| COMMAND | 1 | 171.4250 | 103.5 | 166.0000 | 192.8 | |
| TACTICAL | 5 | 168.2625 | 103.5 | 168.2625 | 103.5 | |
| AIR TO GROUND | 14 | 173.8625 | | 173.8625 | | |
| AIR GUARD | 16 | 168.6250 | | 168.6250 | 110.9 | |

| | | | | | |
|--|--|---|--|-------------|-------------|
| 9. Prepared By (Resource Unit Leader) | | Approved By (Planning Section Chief) | | Date | Time |
| LAILA LIENESCH; MELONIE SELLERS | | JESSICA HOLLINGSWORTH (T) | | 09/20/2020 | 0941 |

Division/Group Assignment List (ICS 204 WF)
Controlled Unclassified Information//Basic

| | | | |
|------------------------------------|-----|----------------------------------|------------------------|
| 1. Incident Name: | | 3. | |
| THIELSEN | | Branch: | Division/Group: |
| 2. Operational Period: DAY | | 3 | MIKE |
| Date/Time From: 09/21/2020 0700 | MON | Date/Time To: 09/21/2020 1900 | MON |

| 4. Operations Personnel | | | |
|--------------------------------|---|----------------------------------|---|
| OPERATIONS CHIEF | JEFF SCHARDT 706 280-5498 TYLER VAN ORMER 540-236-8478 | OPERATIONS CHIEF | BRIAN ELAM 336-467-7254 KEVIN GRODI 321-408-2728 (T) |
| BRANCH DIRECTOR | TRENT INGRAM 229-378-0376 | DIVISION/GROUP SUPERVISOR | JASON KLAWINSKY 936-520-8827 PAUL MEYER 707-362-5028 (T) |

| 5. Resources Assigned this Period | | | | | |
|--|-------|-------------------------|----------------|-------------------|------------------|
| Strike Team / Task Force / Resource Designator | LWD | Leader | Number Persons | Drop Off PT./Time | Pick Up PT./Time |
| O-22 TFLD | 09/25 | LINDA GIBSON | 1 | | |
| O-63 TFLD | 09/30 | CALEB JONES | 1 | | |
| TFLD (T) | 09/26 | CORY SMITH | 1 | | |
| O-2 FALM 4-Q TIMBER | 09/22 | TROY GREGORY | 2 | | |
| O-4 FALM STUFFLEBEAM | 09/23 | BRYAR ZIMMERMAN, | 2 | | |
| O-18 HEQB | 09/26 | MIKE KARR | 1 | | |
| O-33 HEQB(T) | 09/22 | SHAUN HARKINS | 1 | | |
| O-34 HEQB | 09/21 | CRAIG STREET | 1 | | |
| O-21 FELB | 09/28 | TOM KENNY | 1 | | |
| C-3 HC2 GRAYBACK FORESTRY | 09/25 | EDWIN LORD | 20 | | |
| C-4 HC2I FRANCO REFORESTATION *IA* | 09/28 | RODRIGO HERNANDEZ-ORTIZ | 20 | | |
| C-11 HC2 MOSQUEDA | 10/02 | SAUL EQUIHUA | 20 | | |
| E-17 ENG4 PICKERING PYRO | 09/27 | DAVID KARNES | 3 | | |
| E-24 ENG6 C&R REFORESTATION | 09/29 | JAY FLORIA | 5 | | |
| E-25 ENG6 C&R REFORESTATION | 09/29 | ROBIN WINSTON | 3 | | |
| E-26 ENG6 LATE SUMMERS | 09/27 | ERIK SACKETT | 2 | | |
| E-5 ENG6 OR-DEF 637 | 09/23 | JAMES FIELDS | 3 | | |
| E-38 ENG6 VA *IA* | 09/27 | LUCAS DANNEMILLER | 5 | | |
| E-21 DOZ2 BOULDER RIDGE | 09/27 | MATT MAHONEY | 2 | | |
| ENG6 GA 611 | 09/26 | CORY HAMMOND | 3 | | |

| 8. Division/Group Communication Summary | | | | | | |
|--|---------|------------------|-------------|------------------|-------------|------|
| Function | Channel | RX Frequency N/W | RX Tone/NAC | TX Frequency N/W | TX Tone/NAC | Mode |
| COMMAND | 2 | 171.4250 | 103.5 | 166.0000 | 192.8 | |
| TACTICAL | 6 | 168.2625 | 103.5 | 168.2625 | 103.5 | |
| AIR TO GROUND | 14 | 173.8625 | | 173.8625 | | |
| AIR GUARD | 16 | 168.6250 | | 168.6250 | | |

| | | | | | |
|--|--|---|--|-------------|-------------|
| 9. Prepared By (Resource Unit Leader) | | Approved By (Planning Section Chief) | | Date | Time |
| LAILA LIENESCH; MELONIE SELLERS | | JESSICA HOLLINGSWORTH, PSC(T) | | 09/20/2020 | 0941 |

Division/Group Assignment List (ICS 204 WF)
Controlled Unclassified Information//Basic

| | | | |
|------------------------------------|-----|----------------------------------|------------------------|
| 1. Incident Name: | | 3. | |
| THIELSEN | | Branch: | Division/Group: |
| 2. Operational Period: DAY | | 3 | MIKE |
| Date/Time From: 09/21/2020 0700 | MON | Date/Time To: 09/21/2020 1900 | MON |

| 4. Operations Personnel | | | |
|--------------------------------|---|----------------------------------|---|
| OPERATIONS CHIEF | JEFF SCHARDT 706 280-5498 TYLER VAN ORMER 540-236-8478 | OPERATIONS CHIEF | BRIAN ELAM 336-467-7254 KEVIN GRODI 321-408-2728 (T) |
| BRANCH DIRECTOR | TRENT INGRAM 229-378-0376 | DIVISION/GROUP SUPERVISOR | JASON KLAWINSKY 936-520-8827 PAUL MEYER 707-362-5028 (T) |

| 5. Resources Assigned this Period | | | | | |
|--|-------|-------------------|----------------|-------------------|------------------|
| Strike Team / Task Force / Resource Designator | LWD | Leader | Number Persons | Drop Off PT./Time | Pick Up PT./Time |
| E-22 DOZ2 OWENS FREIGHT | 09/27 | RHETT SMITH | 2 | | |
| E-88 DOZ2 RECTOR LOGGING | 09/22 | MARK RECTOR | 2 | | |
| E-9 WT2 LEROY BELLOIR & SONS | 09/23 | RANDY BELLOIR | 1 | | |
| E-19 WT2 WESTERN FIRES | 10/12 | RICHARD DAUGHTERY | 1 | | |
| E-20 WT2 WATERMAN 1 | 10/12 | GORDON PIERCE | 1 | | |
| E-45 FEL1 MARK JONES TRUCKING | 09/27 | KEEGAN COOPER | 2 | | |
| E-18 MAST STEVE GILES INC | 10/01 | STEVE GILES | 2 | | |
| O-9 REAF | 09/25 | JOSEPH PORTER | 1 | | |
| O-14 EMTP | 09/27 | BRENDON DOVOVAN | 1 | | |

6. Control Operations/Work Assignments:

TASK: Improve and mop-up line between A/M break and Hwy 138.

PURPOSE: To hold fire south and east of control line.

END STATE: Fire progression to the west has been halted.

7. Special Instructions:

Resources identified as *IA* will be responsible for initial attack and will report to DP 50 when requested for dispatch instructions.

| 8. Division/Group Communication Summary | | | | | | |
|--|---------|------------------|-------------|------------------|-------------|------|
| Function | Channel | RX Frequency N/W | RX Tone/NAC | TX Frequency N/W | TX Tone/NAC | Mode |
| COMMAND | 2 | 171.4250 | 103.5 | 166.0000 | 192.8 | |
| TACTICAL | 6 | 168.2625 | 103.5 | 168.2625 | 103.5 | |
| AIR TO GROUND | 14 | 173.8625 | | 173.8625 | | |
| AIR GUARD | 16 | 168.6250 | | 168.6250 | | |

| | | | |
|--|---|-------------|-------------|
| 9. Prepared By (Resource Unit Leader) | Approved By (Planning Section Chief) | Date | Time |
| LAILA LIENESCH; MELONIE SELLERS | JESSICA HOLLINGSWORTH, PSC(T) | 09/20/2020 | 0941 |

AIR OPERATIONS SUMMARY

Prepared By: Tim Elder

Prepared Date: 09/20/20

Prepared Time: 1800

| | | | | | |
|--|-------------------------------------|--|--------------------------|---------------------------------|--------------------------------|
| INCIDENT NAME: ThielSen | OPS PERIOD DATE: 09/21/20 | START TIME: 0800 | END TIME: 2000 | Sunrise Chemult: 0653 | Sunset Chemult: 1907 |
| 3. REMARKS (Safety Notes, Hazards, and Air Operations Special Equipment, etc.): Call LIFC on Walker repeater when taking off and landing at Chemult. Transition to RICC as you enter the Umpqua. HIGH HOT HEAVY CONDITIONS, SMOKE, HIGH WINDS, TURBULENCE. FOLLOW WIND LIMITATION PROTOCOLS WHEN CONDUCTING AIR OPERATIONS. <i>Please Send all Aircraft costs to nicholas.holschbach@usda.gov</i> | | | | | |
| MEDEVAC: NG Hoist @ Salem - Order thru NWCC Ops @ 503-808-2720 Short Haul @ Archie Creek - Order thru Roseburg Aircraft Desk @ 541-957-3253 | | TFR #: 0/5274 7 nm to 10000 msl Latitude: 43°12'48"N, Longitude: 122°08'51"W Freq-128.100 | | | |

| PERSONNEL | NAME | PHONE # | FREQUENCIES | AM | FM | FIXED-WING- Type/ Make-Model/ N#/ Base |
|--------------------------|-------------------|------------------------------|---------------------------|---------|----------|---|
| AOBD | Tim Elder | 863-243-1438 863-610-0096 | A/G Primary | | 171.1125 | AIRTANKERS – Order through RICC |
| ASGS | Nick Holschbach | 406-925-1737 | A/G Secondary | | 173.8625 | LEAD PLANES - Order through RICC |
| ATGS | Glen Phillips | 541-571-4930 | A/A Primary | 128.100 | | AERIAL SUPERVISION- N500FT / Aero Commander / LMT |
| HEBM | Clint Davis | 573-247-1449 | A/A Secondary | 132.275 | | SEATS- Order through RICC |
| HMGB – 0HX | Kiel Wood | 503-931-1025 | Cimmamon (Umpqua) | | | |
| HMGB – 7DR | Andrew Hastings | 541-226-7335 | - Rx: 171.425 tone103.5 | | | |
| HMGB – 3AC | Catherine Eurbine | 909-665-2284 | - Tx: 166.000 tone 192.8 | | | |
| Roseburg Dispatch (RICC) | | 541-957-3325 | Walker (Lakeview) | | | |
| | | | - Rx: 170.525 tone: 103.5 | | | |
| | | | - Tx: 162.750 tone: 141.3 | | | |
| Lakeview Dispatch (LIFC) | | 541-947-6315 | | | | |

HELICOPTERS

| FAA N# | T Y | MAKE/ MODEL | BASE | START | AVAIL | REMARKS | FAA N# | T Y | MAKE/ MODEL | BASE | START | AVAIL | REMARKS |
|--------|-----|-------------|--------------|-------|-------|------------|--------|-----|-------------|------|-------|-------|---------|
| HT-3AC | 1 | S64 | Beaver Marsh | 0800 | 0900 | Helitanker | | | | | | | |
| 117DR | 2 | UH1H | Beaver Marsh | 0800 | 0900 | Limited | | | | | | | |
| 20HX | 3 | AS-350-B3 | Beaver Marsh | 0800 | 0900 | | | | | | | | |

TASK/ MISSION/ ASSIGNMENT (Type/ function includes: Air Tactical, Retardant, Recon, Personnel Transport, Bucket Operations, SAR, etc.)

| TYPE/FUNCTION | NAME OF PERSONNEL OR CARGO (If applicable) or instructions for tactical aircraft | MISSION START | FLY FROM | FLY TO |
|----------------------------------|--|---------------|--------------------|--------|
| Recon | As Requested | As Requested | Beaver Marsh / 2S2 | Fire |
| Bucket Support / Supply Missions | As Requested | As Requested | Beaver Marsh / 2S2 | Fire |
| Personnel Transport | As Requested | As Requested | Beaver Marsh / 2S2 | Fire |
| Aerial Supervision | As Requested | As Requested | RDM / LMT | Fire |

SAFETY MESSAGE

Thielsen Fire

September, 21, 2020

Please take time to review the following safety topic with your crew prior to starting your shift:

Review Roadside Response Safety IRPG page 26

PUBLIC HIGHWAY OPENING: Use signage, spotters, or flaggers when needed. If possible, park vehicles to provide some element of protection for personnel. Engage strobes, flashers, or bar lights when conducting roadside operations. Assume the public is not paying attention.

SNAGS/WIDOW MAKERS: There are numerous snags throughout the entire incident area; Maintain a strong situational awareness at all times. Look up, look down, and look around and be especially alert when the wind picks up. When falling operations are in progress, keep nonessential personnel at least 2 ½ tree lengths away from the activity. Be sure to check the green for overhead and snag hazards. This snag hazard still exists in Divisions that are in patrol status.

COVID 19: The Southern Area Gold Team takes the Covid 19 threat very serious. Please wear your mask when in close proximity of others. Maintain at least 6 feet of separation at all times. Wash your hands with soap and water and use hand sanitizer.

HYDRATION: Encourage your crew to drink plenty of water before, during, and after every shift, up to one and a half gallons a day.

FATIGUE/COMPACINCY: Be alert for signs of fatigue in your crew and have them take breaks as often as necessary. Make sure they are maintaining a 2:1 work/rest ratio. Focus on the task at hand.

DRIVING: Driving is one of the biggest hazards on this incident and in the surrounding towns; expect the unexpected. Defensive driving is essential. Keep windows clean, use headlights, seat belts, and chock blocks. Driving back in at the end of shift in the dark will require 100% focus. **MAINTAIN SITUATIONAL AWARENESS!**

Incident Safety Officers: Shawn Duggar, Larry Holsomback, Keith Suttles

Thielsen Fire Safety Analysis 215A

09/21/2020

| 8. Location | 9. Hazard | 6. Control or Abatement Action (Engineering, Administrative, PPE, Avoidance, Education, etc) |
|---|-------------------------------|--|
| Staffing Initial Attack Suppression Mop up | Chain Saw Operations | <ul style="list-style-type: none"> ~ Follow "Hazard Tree Safety" guidelines, IRPG Pg 22 ~ Follow "Procedural Felling Operations" IRPG Pg 85. ~ Look up, Look down, Look around for hazard tree indicators. ~ Only fell and buck trees within your expertise, and training. ~ Do not fall trees during high wind events. ~ Ensure proper use of all required PPE. |
| Staffing Initial Attack Suppression Mop up | Air Operations | <ul style="list-style-type: none"> ~ Ensure positive communication with all air resources. ~ Don't plan on air resources for medical transport or resupply. ~ Follow "Aviation Watch-Out Situations" IRPG Pg 46. ~ Refer to "Directing Bucket or Retardant Drops" IRPG Pg 58 . ~ Refer to "Aerial Retardant Safety" IRPG Pg57. ~ Refer to "Aircraft Mishap Response Procedure" IRPG Pg 62. |
| Fire Ops. | Chipper | <ul style="list-style-type: none"> ~Wear Proper PPE. ~At least 2 operator with machine. ~Have Fire extinguisher on hand. ~Block chipper tires when unhooked. ~Do not use rakes or shovel to push material into feeder ~Never operate chipper alone. ~Do not wear loose clothing. ~Do not reach into the infeed shroud ~Do not use your hands to push material into feeder |
| ICP, Staging, Fire Operations, Motel | Injury & Medical Emergency | <ul style="list-style-type: none"> ~Supervisor and employee plan for medical emergencies daily. ~Practice COVID-19 procedures outlined by CDC. ~Consult IRPG "Planning for Medical Care" page 2. ~Ensure radio communications are acceptable before leaving home or base each day. ~Follow "Emergency Medical Care" IRPG pages 105-119. ~Verify first aid kit to meet project hazards is present. |
| ICP, Fire Operations | Communications | <ul style="list-style-type: none"> ~Before leaving home or base, employee and supervisor establish check-in/out plan and check radio communication with dispatch. ~Use SPOT or cell phone for backup plan. ~Update situational awareness of potential hazards and long responses since few employees are in the field. ~Utilize human repeaters when working in dead spots. |
| Fire Operations, ICP, Staging | Driving & Traffic | <ul style="list-style-type: none"> ~ Practice "Defensive Driving" techniques traveling on all roads and city streets. ~ Use spotters & Honk horn to alert personnel when backing. ~ Follow Driving LCES (Lights, Chock blocks, Emergency brake, Seat belts). ~ Always use headlights. ~ Yield to pedestrians and bicycles. ~ Observe posted speed limits. ~ Use the 3 second rule for following distance when driving. ~ Use chock blocks, turn wheels into hill. ~ Avoid distractions (eating, cell phones, radio). ~ Ensure that windshields are kept clean of dust and bugs. ~ Refer to "Smoke and Transportation Safety" IRPG Pg 31 ~ Refer to "Roadside Response Safety" IRPG Pg 26 |

| | | |
|---|---|---|
| Staffing Initial Attack Suppression Mop up | Firefighter & Public Smoke Exposure | <ul style="list-style-type: none"> ~ Refer to "Smoke Hazards and Mitigation" IRPG Pg 30 ~ Use warning lights and provide traffic control on roadways during smoky and night operations. ~ Rotate crews out of smoky areas during firing and mop-up operations. ~ Contact Communications when firing operations are initiated. |
| Staging, Fire Operations, | Heavy Equipment Operations | <ul style="list-style-type: none"> ~ Refer to "Working with Heavy Equipment" IRPG Pg 86~ Ensure communications are established with operators. ~ Use hand signals if other communications are unavailable. ~ Maintain a 50'-100' exclusion area around equipment and increase it to 1 1/2 times tree height when in timber. ~ Use a spotter when backing. ~ Avoid working below heavy equipment. |
| Fire Ops. | Structure Protection & HAZMAT | <ul style="list-style-type: none"> ~ Review "Wildland Urban Interface Firefighting" considerations, IRPG Pg 12-16 ~ Use "Structure Assessment" checklist, IRPG Pg 13 ~ Refer to "Structure Hazard Marking System" IRPG Pg 41 ~ Follow "HAZMAT Incident Operations" IRPG Pg 36 |
| IWI | Responder exposure to COVID-19 | <ul style="list-style-type: none"> ~ Responders wear COVID-19 protective PPE and sanitize all surfaces. ~ Place soiled clothing in plastic bags for cleaning or decontamination. ~ Limit exposure to essential personnel only. ~ Follow all current CDC mitigations. |
| Gatherings spaces | Human to human contact and exposure to COVID-19 | <ul style="list-style-type: none"> ~ Practice social distancing and group gatherings to meet current CDC guidelines. ~ Avoid working in groups when possible. ~ Stage for IA at designated areas that minimize grouping home or motel. ~ Wear CDC recommended PPE. |
| Fire operations | Hazard Trees | <ul style="list-style-type: none"> ~ Follow "Hazard Tree Safety" guidelines, IRPG page 22. ~ Post lookouts, or use a spotter in mop-up areas with personnel. ~ Don't park vehicles or take breaks in high concentrations of hazard trees. ~ Establish trigger points for disengagement during high wind events. ~ Remember that the hazard zone extends a minimum of 2 1/2 tree heights. |
| ICP, Staging, Fireline Operations Motel | Transmission of COVID-19 between employees | <ul style="list-style-type: none"> ~ Closed camps/ICP. ~ Limit access to essential personnel. ~ No sharing of hotel rooms. ~ Clean and sanitize all shared work areas daily. ~ Provide sanitation supplies to all personnel. ~ Consider virtual or remote work. ~ "Am I fit" checklist before every shift, Southern Area WFRP |
| ICP, Staging, Fire Ops, Motel | Surface exposure from equipment and offices | <ul style="list-style-type: none"> ~ Do not share tools, disinfect tool handles before use. ~ Deep clean and disinfect office if exposure to COVID19 has occurred or is suspected; use CDC approved disinfectants. ~ Establish a facility log for all administrative facilities to identify personnel entering, leaving, dates and times. ~ Daily disinfect equipment subject to common use - dozers, mowers, tractors, etc and attach use log to identify persons, date, time and cleanings. ~ If cleaning date/status of furniture, tools, etc. is unknown, treat it as contaminated and disinfect before use. |
| Briefings, Incident Operations, Travel | Person to person contact with visitors, contractors, partners & others | <ul style="list-style-type: none"> ~ Be prepared with COVID PPE - gloves, mask, glasses, disinfectant - put them on before approaching or talking to anyone. ~ Maintain social distance of 6 feet or more. ~ No handshake or hug - wave. ~ Keep a daily log of who you encountered, where and when. ~ Wash your hands with soap & water or germicide, especially after touching handles, tools, pumps & knobs. |
| ICP, Staging, Fire Ops, | Lack of or Incorrect Use of PPE | <ul style="list-style-type: none"> ~ Always wear appropriate project PPE for operation. ~ COVID PPE - nitrile or latex gloves, masks, glasses, disinfectant.. ~ If COVID or project PPE is not present, avoid hazards or stop work. |

| | | |
|---|---|--|
| ICP, Staging ,Fire operations, Motel | Employee showing symptoms of illness | <ul style="list-style-type: none"> ~Immediately isolate employee. ~Check temperature. ~Use "Am I Fit" checklist in Southern Area WFRP. ~Document all personnel that had come into contact with employee. ~Evaluate with medical unit for further action. ~Protect responders from possible COVID-19 |
| Fire Ops. | ATV/UTV use | <ul style="list-style-type: none"> ~ Ensure equipment is inspected and safe to use.~ Restrict UTV's to max width of 50" on ATV trails due to width and severe out sloped conditions.~ Ensure operator is trained and certified to operate.~ Ensure operator has proper PPE according to the Redbook and/or RMA.~ Question if it is mission critical. |
| All Incident Operations | Opening Public Highway | <ul style="list-style-type: none"> Roadside Response Safety IRPG pg. 26. Use flaggers, spotters, and signage when needed. Assume public is not paying attention. Be alert to traffic stopping in the roadway. Conduct all operations well away from lanes of travel. If possible park vehicle to allow for some element of protection for personnel. Engage strobes, flashers, or bar lights. |
| Fire Ops. | Heavy Dead & Down Fuel Loading | <ul style="list-style-type: none"> ~ Watch footing. ~ Allow for additional time to reach safety zones. ~ Refer to "Safety Zone" information, IRPG Pg 8 ~ Post lookouts, IRPG Pg. 7 |
| Travel in vehicles | Travel precautions from COVID-19 | <ul style="list-style-type: none"> ~Maintain personal spacing of 6 feet. ~Wear face mask. ~Daily clean vehicle surfaces at beginning and end of shift with approved sanitizers. ~Assign same personnel to vehicles each shift. ~Follow approved CDC COVID-19 mitigations. |

MEDICAL PLAN (ICS 206)

| 1. Incident Name: Thielsen Fire | | 2. Operational Period: Date: 09/21/20 Time: 0700 - 1900 | | | | | |
|---|--------------------------------------|---|--|----------------------|---|--|--|
| 3. Medical Aid Stations: | | | | | | | |
| Name | Location | Contact Number(s)/Frequency | Paramedics on Site? | | | | |
| Jeff Cummings (EMTB\MEDL) | Fire Camp | 317-730-6653 | <input type="checkbox"/> Yes <input checked="" type="checkbox"/> No | | | | |
| Wally Selkirk (EMTB) | A | 413-433-0787 | <input type="checkbox"/> Yes <input checked="" type="checkbox"/> No | | | | |
| Brendon Donovan (EMTB) | M | 203-314-2142 | <input type="checkbox"/> Yes <input checked="" type="checkbox"/> No | | | | |
| Matthew Stivers (EMTP) | W | 256-375-4260 | <input checked="" type="checkbox"/> Yes <input type="checkbox"/> No | | | | |
| Jason Silvestri (EMTP) | P | 321-403-2650 | <input checked="" type="checkbox"/> Yes <input type="checkbox"/> No | | | | |
| 4. Transportation: (indicate air or ground): | | | | | | | |
| ON SCENE AMBULANCE | | | | | | | |
| Ambulance Service | Location | Phone Number(s)/Frequency | EMS Level | | | | |
| | | | <input type="checkbox"/> ALS <input type="checkbox"/> BLS | | | | |
| In-Area Ambulance Services | | | | | | | |
| Ambulance Service | Location | Number(s)/Frequency | EMS Level | | | | |
| Chiloquin Ambulance | 156 Second Ave, Chiloquin, Or 97624 | 911 or 541-783-3131 911 or 541-783-3860 | <input checked="" type="checkbox"/> ALS <input type="checkbox"/> BLS | | | | |
| Crescent Fire and Ambulance | 136727 Main, Crescent, Or 97733 | 911 or 541-433-2466 | <input checked="" type="checkbox"/> ALS <input type="checkbox"/> BLS | | | | |
| Chemult Ambulance | 109 800 US 97 La Pine, Or | 911 or 541-290-1272 | <input type="checkbox"/> ALS <input checked="" type="checkbox"/> BLS | | | | |
| Air Link | 2500 NE Neff Rd, Bend, Or 97701 | 911 or 541-884-4876 | <input checked="" type="checkbox"/> ALS <input type="checkbox"/> BLS | | | | |
| Mercy Air | 2020 Milligan Way, Medford, Or, 9704 | 911 or 541-554-4876 | <input checked="" type="checkbox"/> ALS <input type="checkbox"/> BLS | | | | |
| 5. Hospitals: | | | | | | | |
| Hospital Name | Address | Contact Number | Travel Time | | Trauma Center | Burn Center | Helipad |
| | | | Air | Ground | | | |
| St Charles Medical Center | 2500 NE Neff Rd, Bend, Or | 541-382-4321 | 40 min | 75 min | <input checked="" type="checkbox"/> Yes Level: 2 | <input type="checkbox"/> Yes <input checked="" type="checkbox"/> No | <input checked="" type="checkbox"/> Yes <input type="checkbox"/> No |
| Sacred Heart Medical Center | 5900 Coliseum Blvd, Springfield, Or | 541-222-6929 | 60 min | 150 min | <input checked="" type="checkbox"/> Yes Level: 2 | <input type="checkbox"/> Yes <input checked="" type="checkbox"/> No | <input checked="" type="checkbox"/> Yes <input type="checkbox"/> No |
| Legacy Emmanuel | 2801 Ganterbein Ave, Portland, Or | 503-413-4121 | 120 min | 270 min | <input checked="" type="checkbox"/> Yes Level 1 | <input checked="" type="checkbox"/> Yes <input type="checkbox"/> No | <input checked="" type="checkbox"/> Yes <input type="checkbox"/> No |
| Providence | 1111 Crater Lake Ave, Medford, Or | 541-732-6440 | 45 min | 120 min | <input type="checkbox"/> Yes Level: 3 | <input type="checkbox"/> Yes <input checked="" type="checkbox"/> No | <input checked="" type="checkbox"/> Yes <input type="checkbox"/> No |
| Mercy Medical Center | 2780 Stewart Parkway, Roseburg, Or | 541-673-0611 | 45 min | 150 min | <input type="checkbox"/> Yes Level: 3 | <input type="checkbox"/> Yes <input checked="" type="checkbox"/> No | <input checked="" type="checkbox"/> Yes <input type="checkbox"/> No |
| 6. Special Medical Emergency Procedures: | | | | | | | |
| <ul style="list-style-type: none"> Patient or nearest responder notifies Group Supervisor who will respond to the scene and become the "incident within an incident" (IWI) commander. Group Supervisor will notify nearest medical responder and ICP-Communications of the incident Use the "8 Line" report attached to the back of this IAP or page 108 of the IRPG. | | | | | | | |
| 7. Prepared by (MEDL): Jeff Cummings Signature: <i>/s/ Jeff Cummings</i> | | | | | | | |
| 8. Approved by (SOF2): Keith Suttles Signature: <i>/s/ Keith Suttles</i> | | | | | | | |
| ICS 206 | | IAP Page _____ | | Date/Time: 9/20/2020 | | | |

| Helicopter Landing Zones | | | |
|--------------------------|--------------|---------------|--------------|
| Landing Zone: | Coordinates: | Landing Zone: | Coordinates: |
| | | | |
| | | | |
| | | | |
| | | | |

Thielsen Fire COVID-19 Prevention/Response Guide Southern Area Incident Management Gold Team

All fire personnel are susceptible to contracting COVID-19. Because of this, the health and well-being of all personnel must be a priority throughout the fire season. The Southern Area Incident Management Gold Team (Gold Team) and the Umpqua National Forest are committed to preventing the spread of COVID-19 among wildland firefighters, support personnel, and the communities we are operating in through adherence to standard operating procedures.

Fire management during a worldwide pandemic presents additional challenges to incident management teams. In addition to responsibility for the overall management of the fire incident, the Gold Team must also focus efforts to limit/prevent the spread of COVID-19. Furthermore, in the event incident personnel contract COVID-19, or are exposed, the Gold Team will assist with the initial care of sick personnel, self-isolation of those affected, coordination with local health departments for testing, and follow-up support to personnel testing positive and under quarantine.

This document will serve as a guide for the Gold Team in respect to dealing with COVID-19 during management of the Thielsen Fire currently located in Douglas County, Oregon on the Umpqua National Forest.

Limit/Prevent Spread of COVID-19 (Standard Operating Procedures)

1. All resources assigned to the Thielsen Fire will review the **Wildland Fire COVID-19 Screening Tool** daily. If you answer yes to any of the screening questions **and have a temperature 100.4 and greater**, notify your immediate supervisor, self-isolate, and await further direction.

Wildland Fire COVID-19 Screening Tool

Today or in the past 24 hours, have you had any of the following symptoms*?

| SYMPTOMS | |
|--|---|
| <ul style="list-style-type: none"> • Cough more than expected? | <ul style="list-style-type: none"> • Fatigue, outside your normal for firefighting? |
| <ul style="list-style-type: none"> • Shortness of breath or difficulty breathing? | <ul style="list-style-type: none"> • Headache, outside your normal for firefighting? |
| <ul style="list-style-type: none"> • Fever*? Chills? | <ul style="list-style-type: none"> • Congestion or runny nose, outside your normal for firefighting? |
| <ul style="list-style-type: none"> • Muscle pain, outside your normal for firefighting? | <ul style="list-style-type: none"> • Nausea or vomiting? |
| <ul style="list-style-type: none"> • Sore throat? | <ul style="list-style-type: none"> • Diarrhea? |
| <ul style="list-style-type: none"> • New loss of taste or smell? | |

*Take temperature with no-touch thermometer, if available

2. Medical personnel, or as assigned, will perform daily screening for entry into ICP and daily wellness accountability.
3. All assigned resources will wear face coverings (e.g., masks) that cover mouth and nose when inside any building (e.g., La Pine ICP and Chemult Ranger Station) utilized for management of the fire, or in a vehicle with more than one person where a "module as one" concept is not utilized.
4. All assigned resources will wear face coverings (e.g., masks) that cover mouth and nose when outside and social distancing of 6 feet or more spacing can't be maintained, ***except when engaged in firefighting activities.***
5. Cloth face coverings should be cleaned each day with soap and water, when possible. Disposable masks should be disposed of daily or when they become soiled or wet.
6. Briefings will be limited to essential personnel, in a location that provides enough space for appropriate social distancing, preferably outdoors. Remote briefing options will be made available. Briefing presenters and attendees should adhere to social distancing guidelines.
7. Rigorous sanitary and personal hygiene practices are important for reducing the transmission of infectious diseases. All personnel must cover their coughs and sneezes. Proper hand hygiene must be performed by all personnel. Fire personnel must wash their hands or use hand sanitizer after touching potentially contaminated surfaces, removing face coverings or PPE, after using the restroom, and before eating or putting anything in their mouth. Wash your hands often with soap and water, if available, for at least 20 seconds. Utilize hand sanitizer often.
8. Operate under the "module as one" concept, where possible. Do not closely co-mingle (less than 6 feet) with others outside your group.
9. Clean/sanitize all high-touch surfaces in ICP (e.g., door handles, tables, office equipment, et al) often and vehicles daily. Avoid touching common surfaces, when possible, and wash/sanitize hands when not able to avoid touching common surfaces.
10. Utilize electronic check-in/demob, CTR submission, and other digital processes to limit in-person interactions.
11. Allow for self-sufficient lodging options, when possible. If not possible, such as the need for spike camps, et al, provide shower units to promote good hygiene.

12. Provide COVID-19 educational materials/briefings/signage to reduce complacency and increase compliance with mitigation efforts to limit the spread.

13. Limit "after-hours" activities to reduce the risk of exposure.

Testing

Testing should be focused on symptomatic personnel and asymptomatic close contacts. In the event a firefighter and/or support personnel assigned to the Thielsen Fire start exhibiting signs and symptoms of COVID-19 and a temperature 100.4 and greater, it is imperative that the individual(s)

1. self-isolate by avoiding contact with others (stay in vehicle, separate from the remainder of the crew, etc) and
2. notify your immediate supervisor on the fire.

Your immediate supervisor will notify the Medical Unit (317-730-6653) and/or COVID Coordinator (706-260-6296 or 804-840-2815). Medical Unit will determine transport needs and evaluation of symptomatic individual.

The Medical Unit or COVID Coordinator will contact the appropriate county public health department to set up testing.

Under direction of the Incident Commander, contact assessment may be conducted to determine if other individuals were a "close contact" of the potential COVID case and possibly exposed. Close contact is defined as "within 6 feet of an infected person for at least 15 minutes or in the same enclosed space for more than 2 hours and the contact occurred during the contact exposure window".

| Contact Exposure Window |
|--|
| Period of time the person was infectious and not under isolation |
| Symptomatic begins <u>2 calendar days before symptoms begin</u> |
| Confirmed positive begins <u>2 calendar days before the test</u> |
| Ends when they start isolating |

Based on the results of testing (positive), the individual(s) may be placed into quarantine as directed by the local public health department. Logistics will work with County Health Department to identify lodging options for multiple positive cases and subsequent support, such as meals, for quarantined individuals.

A positive result would also initiate contact tracing by the health department and potentially subsequent testing and quarantine of other individuals.

Upon confirmation of positive test result(s), COVID Coordinator shall notify IC, Agency Administrator, home unit of affected personnel, NW Wildland Fire COVID Pandemic Coordination Team, et al as needed. Logistics shall request an S# for lodging and an S# for meals thru Ordering and Finance will work with the Buying Team to procure, as needed.

Assign a Liaison for single positive cases and IARR for multiple positive cases and coordinate information exchange with home units of affected individuals and needs of personnel in quarantine.

County Health Department Contacts

Douglas County

COVID-19 Hotline, 541-464-6550 (0800-1700, 7 days/week)

Klamath County

24-Hour COVID-19 Hotline, 541-891-2015

Deschutes County

COVID-19 Hotline, 541-699-5109 (0800-1830, M-F)

Other Contacts

NW Wildand Fire COVID Pandemic Coordination Team

Dean Vendrasco, 541-915-7683, vendrasco@comcast.net

Ed Lewis, 509-993-0330, Chief401ed@gmail.com

PNW Compensation/Claims Call Center, 503-808-2876 (0700-1930 PDT, 7 days/week), pnwgeocomp@gmail.com.

This guide meets overall incident objectives to "minimize the risk of COVID-19 exposure to responders and the public."

Recommended By:

Approved By:



INCIDENT COMMANDER

AGENCY ADMINISTRATOR

Southern Area Gold Team

Umpqua National Forest

INCIDENT RADIO COMMUNICATIONS PLAN (ICS 205)

Controlled Unclassified Information//Basic

| 1. Incident Name: | | 2. Date/Time Prepared: | | 3. Operational Period: | | | | | | |
|---|------|--------------------------------|---|--|-------------|----------|-------------|----------------------------|-------------------|---------|
| THIELSEN | | Date: 09/19/2020 Time: 1700 | | Date/Time From: 09/21/2020 0700 Date/Time To: 09/21/2020 1900 | | | | | | |
| 4. Basic Radio Channel Use: | | RX Freq | | TX Freq | | | | | | |
| Zone Group | Ch # | Function | Channel Name/Trunked Radio System Talkgroup | Assignment | RX Tone/NAC | RX Freq | RX Tone/NAC | TX Tone/NAC | Mode (A, D, or M) | Remarks |
| 7 | 1 | COMMAND | E CINNMN | UMPQUA NF CINNAMON BUTTE | 103.5 | 171.4250 | 103.5 | 192.8 | | |
| 7 | 2 | COMMAND | E PIGIRN | UMPQUA NF PIG IRON RPTR | 103.5 | 171.4250 | 103.5 | 179.9 | | |
| 7 | 3 | COMMAND | E DOEHD | UMPQUA NF DOE HEAD RPTR | 103.5 | 171.4250 | 103.5 | 186.2 | | |
| 7 | 4 | TACTICAL | NURD PRJ | NURD/RRF PROJECT | 103.5 | 169.1250 | 103.5 | 103.5 | | |
| 7 | 5 | TACTICAL | DLRD PRJ | DIAMOND LAKE RD PROJECT | 103.5 | 168.2625 | 103.5 | 103.5 | | |
| 7 | 6 | TACTICAL | CG/JT PRJ | COTTAGE GROVE/ TILLER PROJECT | 103.5 | 167.3750 | 103.5 | 103.5 | | |
| 7 | 7 | COMMAND | WNF WALK | WINEMA NF WALKER RPTR | 103.5 | 170.5250 | 103.5 | 141.3 | | |
| 7 | 8 | COMMAND | RRFHRS | ROGUE RIVER NF HERSHBERGER | 67.0 | 169.5750 | 67.0 | 67.0 | | |
| 7 | 9 | TACTICAL | UPPREC | UMPQUA NF RECREATION | 103.5 | 168.3875 | 103.5 | 103.5 | | |
| 7 | 10 | TACTICAL | INTEROP | DOUGLAS CO. INTEROP | 151.4 | 152.6600 | 151.4 | 110.9 | | |
| 7 | 11 | COMMAND | WIF HUCK | WILLAMETTE NF HUCKLEBERRY RPT | 103.5 | 170.4625 | 103.5 | 103.5 | | |
| 7 | 12 | COMMAND | CRA TR LK | CRATER LAKE NP WATCHMEN | 110.9 | 170.1000 | 110.9 | 110.9 | | |
| 7 | 13 | AIR TO GROUND | A/G-PRIMARY | NIFC AIR TO GROUND | | 171.1125 | | | | |
| 7 | 14 | AIR TO GROUND | A/G-SECONDARY | NIFC AIR TO GROUND | | 173.8625 | | | | |
| 7 | 15 | MEDIVAC | VMED 28 | INCIDENT MEDIVAC | | 155.3400 | | | | |
| 7 | 16 | AIR GUARD | AIR GUARD | AIR GUARD | | 168.6250 | | 110.9 | | |
| 5. Special Instructions: | | | | | | | | | | |
| 6. Prepared By | | | | Name: GEORGE ROSENTHAL | | | | Signature: | | |
| (Communications Unit Leader) | | | | | | | | | | |
| ICS 205 | | | | IAP Page | | | | Date/Time: 09/19/2020 1700 | | |
| Controlled Unclassified Information//Basic DRAFT | | | | | | | | | | |

FINANCE

Communication for finance should be sent to
2020.Thielsen.Finance@firenet.gov

Submit all Personnel Time and Equipment Time to the above email.



All CTRs and Shift Tickets must be signed by your incident supervisor.

Show a break after no more than 8 hours of work. Exceptions must include an explanation.

ADs must email your casual hire form.

QR codes for Personnel time is below. If you have trouble using the electronic CTR, please contact Finance.

If you need to send a photo of your CTR or Shift Ticket from the paper copy in your CTR book, please double check that it is clear and legible.



It is acceptable to put two days on a CTR.

People who work more than 16 hours in a 24-hour period need to write a detailed justification on the bottom of the CTR and how it is going to be mitigated.

Please label CTR files: **Last, First O-1 CTR 09.15 – 09.16.20**



QR Code

Tip: Select download (three small dots at the top if you have an iPhone), you can use the free Adobe Acrobat Reader DC for PDF app; the form will be fillable.

Human Resource Message

The mission of the Gold Team is to safely, effectively and efficiently manage the Thielsen Fire by maintaining a team of skilled and productive personnel. During this incident we will strive to successfully complete our mission and achieve our objectives while creating a positive, drug and alcohol free work environment for all assigned incident personnel.

Consumption of drugs that alter decision making abilities, such as marijuana and alcohol, is prohibited while assigned to the Thielsen Fire incident.

The Gold Team fully supports EEO and will not tolerate sexual harassment or any form of discrimination!

All inappropriate behavior will be dealt with promptly. Disciplinary action and reporting back to an individual's home unit will be initiated as necessary.

Please report any incidents of inappropriate behavior to your supervisor, Marty Bentley or myself immediately.

Deborah Beard, Incident Commander



Steps in the Demob process

- All resources need to turn in supplies, radios, clean up your camp site, and get weed washed if your vehicle and equipment have been on the line.
- Contact Logistics to confirm that you have completed the above steps.
- Next close out with the Time Unit virtually using your smart device or laptop connected to the internet, you can go to the ICP and check in will have a laptop available.
- Trainees need to close out with the Training Specialist before demobing.

| Units to Contact | Name | Phone | email |
|------------------|-------------|--------------|-----------------------------------|
| Logistic Section | Leigh Ostin | 352-445-1366 | leigh_ostin@firenet.gov |
| Time | Donna Line | 706-474-3216 | 2020.thielsen.finance@firenet.gov |

Before you leave contact (txt, call or email) the Demob Unit to confirm all the steps are complete and all travel information, ETD/ETA, is documented.

Demob Contact information:

2020.thielsen.demob@firenet.gov

Cell phone#: 601-415-9080

If you are driving please use the QR code on your smart device, or this link on your laptop, to provide your travel information.

<https://bit.ly/2ZP7ZWq>



QR to provide travel information if driving.

Five Day Demob Planner

| DEMOB DATE | REQ # | RESOURCE NAME | KIND | TRV | JETP ORT |
|------------|--------|-------------------------|------|-----|----------|
| 09/22/2020 | O-31.7 | SUTTLES, ALLEN KEITH | SOF2 | AIR | AVL |
| 09/22/2020 | O-34 | STREET, CRAIG W | HEQB | REN | MFR |
| 09/23/2020 | E-2 | SCOTT MARSHALL TRUCKING | WTS2 | POV | |
| 09/23/2020 | E-88 | RECTOR LOGGING | DOZ2 | | |
| 09/23/2020 | E-9004 | UMPQUA 25 | ENG4 | AOV | |
| 09/23/2020 | O-33 | HARKINS, SHAUN | HEQB | REN | EUG |
| 09/24/2020 | E-5 | OR-DEF 637 | ENG6 | AOV | |
| 09/24/2020 | E-8 | ROBERT MURRAY | DOZ3 | POV | |
| 09/24/2020 | E-9001 | WFM2 BALCONES | WFM2 | AOV | AUS |
| 09/24/2020 | O-1 | CHILDS, MEREDITH | TFLD | REN | OTH |
| 09/24/2020 | O-2 | 4-Q TIMBER | FMOD | POV | |
| 09/24/2020 | O-28 | MEYER, PAUL SCOTT | DIVS | REN | MFR |
| 09/25/2020 | E-10 | GENE WHITAKER | DOZ3 | POV | |
| 09/25/2020 | E-9002 | UMPQUA 35 | ENG4 | | |
| 09/25/2020 | O-4 | STUFFLEBEAM | FMOD | POV | |
| 09/25/2020 | O-19 | SMITH, BRIAN | DIVS | AOV | EUG |
| 09/25/2020 | O-32 | SHOUN, DEREK LEN | PIOF | AOV | MFR |

ATTENTION ALL VEHICLE AND EQUIPMENT OPERATORS

Weed Wash Station

Location:

The access road to Buck Eye Cinder Pit, north side of HWY 138, approximately 1.25 miles west from the Junction of HWY 97. The road is signed in orange as "Staging Area."

Traffic can enter the weed wash on the left side of the Pit access road and exit to the north toward the cinder pit to a turn-around. The exit is the same pit access road back to HWY 138.

Task (1), Purpose (2), and End State (3)

1. Weed wash operator treats **all incoming and demobilized** vehicles and equipment
2. To prevent spreading of invasive weeds to and from the fire location
3. Vehicles and equipment have been cleared from carrying invasives to and from the fire.

MINIMUM IMPACT SUPPRESSION TACTICS (MIST)

Use of MIST **will not** compromise firefighter safety or the effectiveness of suppression efforts. Safety zones and escape routes will be a factor in determining fireline location. **These are recommendations as possible.**

Fire Lining Phase

- Select tactics, tools, and equipment that least impact the environment.
- Give serious consideration to use of water as a firelining tactic.
- Use alternative mechanized equipment such as excavators and rubber tired skidders rather than bulldozers when constructing mechanical line. If bulldozers are the necessary tool:
 - Try to limit to one blade width, followed up with an excavator to clean line for effective containment
 - If necessary to cross trails and streams (live and intermittent), lift blade 50'-100' from center point of avoidance area. Use handline to improve un-bladed segment.
 - If crossing live and intermittent streams place logs perpendicular in streambed to use as crossing (corduroy)
- Allow fire to burn to natural barriers and existing roads and trails.
- Monitor and patrol firelines to ensure continued effectiveness.

Ground Fuels

- Use cold-trail, wet line or combination when appropriate. If constructed fireline is necessary, use minimum width and depth to stop fire spread.
- Use firing operations if conditions allow.
- Minimize bucking to establish fireline: preferably move or roll downed material out of the intended constructed fireline area. If moving or rolling out is not possible, or the downed log/bole is already on fire, build line around it and let the material be consumed.
- Angle bucking cuts with a downward face when possible, apply dirt on cut faces to reduce visual impacts

Aerial fuels—brush, trees, and snags:

- Fire-tolerant ponderosa pine, Douglas-fir, Sugar Pine and White Bark Pine should be retained to the maximum extent practicable to facilitate forest health and to provide fish and wildlife habitat.
- Adjacent to fireline: limb only enough to prevent additional fire spread.
- Inside fireline: remove or limb only those fuels which would have potential to spread fire outside the fireline.
- Cut brush or small trees necessary for fireline construction flush to the ground.
- Trees, burned trees, and snags:
 - When felling trees for safety and to maintain the fireline, keep wood in large lengths. In riparian zones, consider dropping trees towards the waterbody to assist with bank stabilization as well as fish habitat enhancement.
 - Minimize cutting of trees, burned trees, and snags.
 - Do not cut live trees unless it is determined they will cause fire spread across the fireline or seriously endanger workers. Cut stumps flush with the ground.
 - Scrape around tree bases near fireline if hot and likely to cause fire spread.
 - Identify hazard trees with flagging, glowsticks, or a lookout.
- When using indirect attack:
 - Do not fall snags on the intended unburned side of the constructed fireline unless they are an obvious safety hazard to crews.
 - Fall only those snags on the intended burn-out side of the line that would reach the fireline should they burn and fall over.

TRAINING MESSAGE

REMINDER: if you are a trainee and have not checked in yet, please use the QR code for the Trainee Check In Form to complete the on-line check in.

REMINDER: you do not have to wait until the last work day to complete a position task book evaluation and check out with TNSP. You can complete this any time on the incident. Don't forget to follow all the steps below before you demob. It's essential for documenting your training assignment. Send photos of **2a, b and c** below.

Process for Checking In and Checking Out with Training Specialist

Step 1: Check In. You can also use the QR code and complete the Check In Form.

Step 2: Check Out. Complete the Trainee Exit Interview Form through the QR code link. Submit copies of the forms listed below. The forms are also available on line at [ICS 225 WF](#) and [NWCG Evaluation Record Form](#). Your Trainer should complete the:

- a) Performance Evaluation;
- b) Evaluation Record(s) (pages at end of task book); and
- c) Final Evaluator's Verification (page 2 of task book) if you are recommended for certification.

When checking out using the QR code, please take pictures of documentation above and email them to gseamon@talltimbers.org

Step 3: The TNSP will compile documentation for Home Unit Training Officer, and incident documentation.

Call or email me with any questions or concerns.

Greg Seamon, Training Specialist (TNSP)

850-556-8613

gseamon@talltimbers.org

Trainee Check In Form



Trainee Exit Interview Form

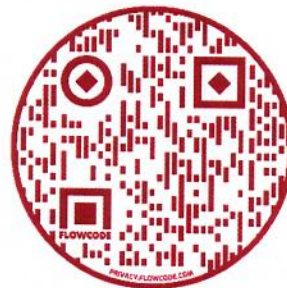



Southern Area Incident Management Gold Team Fire Information

Email: 2020.Thielsen@firenet.gov

InciWeb <https://inciweb.nwcg.gov/incident/article/7195/55924>



<http://bit.ly/ThielsenFire>

Web: www.fs.usda.gov/umpqua

Fire Information Line: **541-595-8227** (7 a.m. – 7 p.m.)

Scan this QR code which will allow you to send your photos to Information's email.



Be aware that photos posted to personnel accounts may contain sensitive information. We are guests in this area. Send all photos through Information Officer to ensure they are appropriate and represent the Gold Team and our partners well. **Keep sending in photos!** As the incident evolves, the items captured will evolve as well. Help us tell your story!

Facebook Statistics of Outreach

Page Views-5190

Page Likes-754

Post Reach-49,222 people

Followers-972

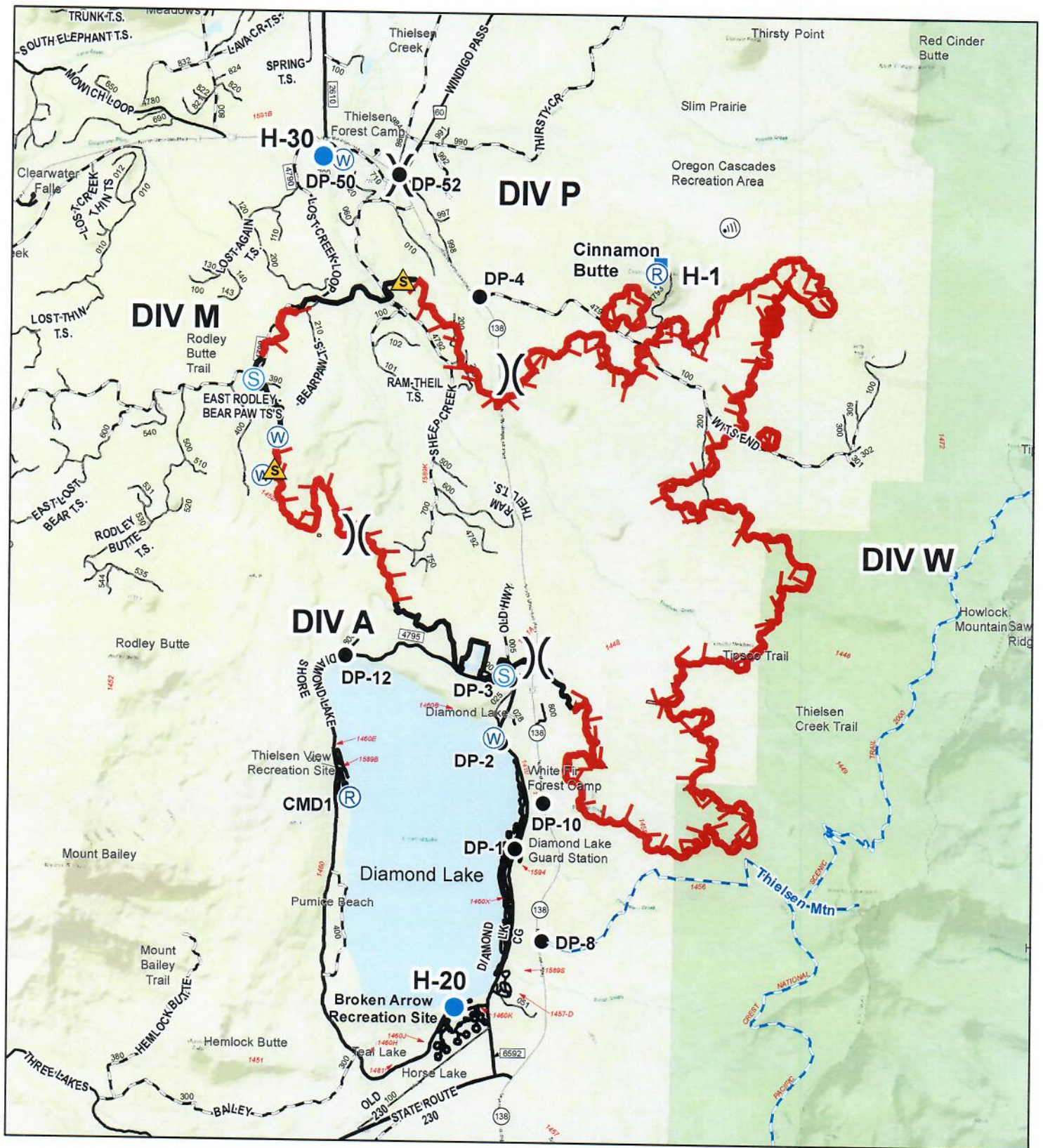

- Drop Point
- Helispot
- ⊙ Internet Access
- 🚩 Lookout
- Ⓡ Repeater
- ⚠ Safety Zone
- Ⓢ Staging Area
- Ⓜ Water Source
- ⊕ Water Development or Draft Site
- ⎓ Division Break
- 🔴 Uncontrolled Fire Edge
- ⬜ Contained Line
- 🟩 Wildfire Daily Fire Perimeter
- Wilderness
- Pacific_Crest_Trail
- Win_Trails

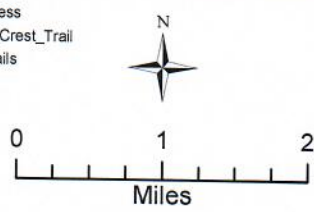

Thielsen Fire
IAP Map
 OR-UPF-000441

Operational Period: 9/21/2020 Day
 Approximately 9,703 acres - 09/20 @ 0720

Map Created: 9/20/2020 @ 1630
 Map Author: C. Evans GISS

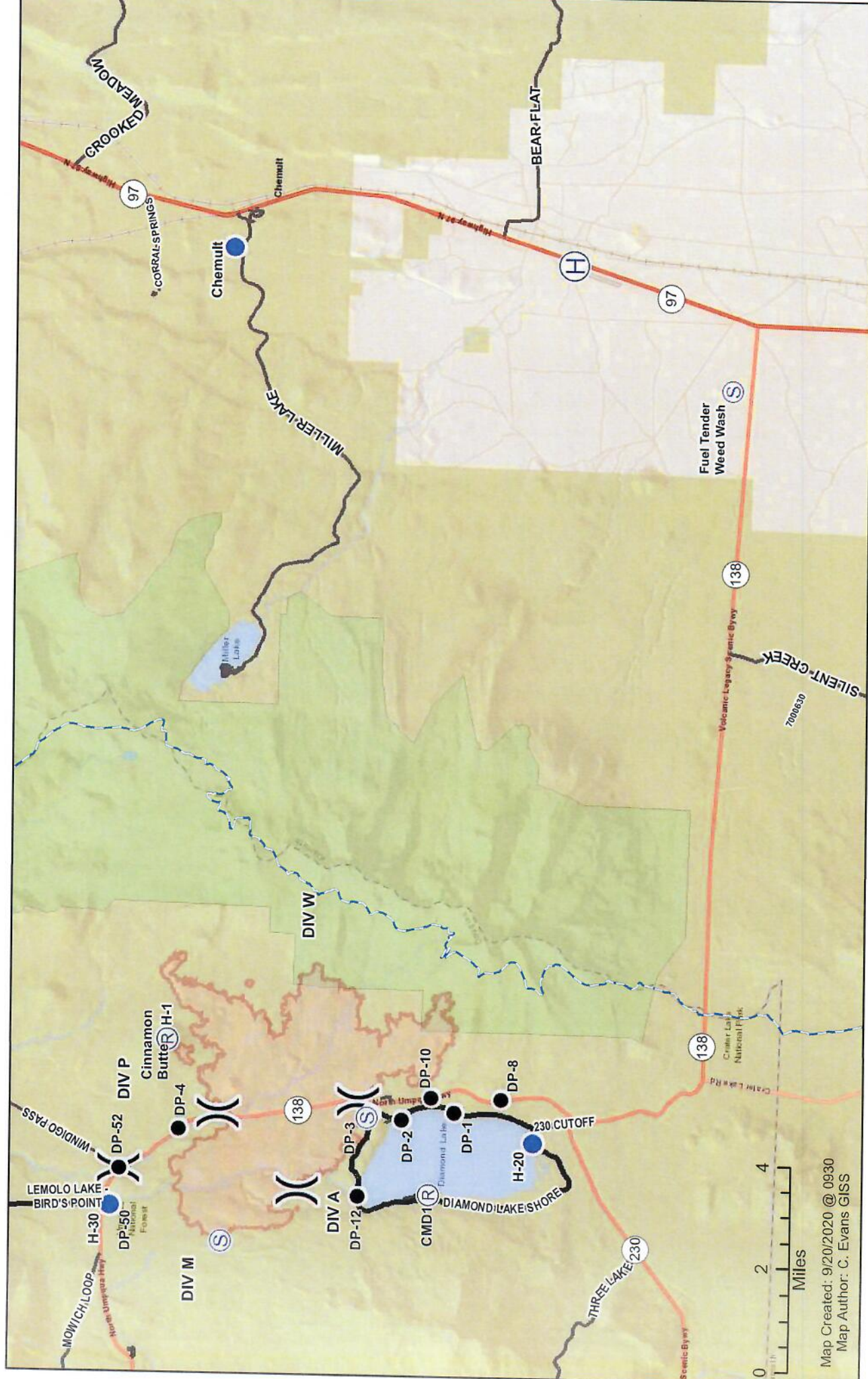

Weed Wash:

The access road to Buck Eye Cinder Pit is on the north side of HWY 138 approximately 1.25 miles west from the Junction with HWY 97. The road is signed in orange as "Staging Area."

To access the weed wash, traffic travelling north will proceed to the Buck Eye cinder pit to turn around. They will then travel south and enter the weed wash on the right side of the road. The exit is the same pit access road back to HWY 138.

- Drop Point
- S Staging Area
- H Helibase
- Helispot
- R Repeater
- ⎓ Division Break
- ▭ Wildlife Daily Fire Perimeter
- 3 - SUITABLE FOR PASSENGER CARS



Thielsen Fire
IAP Transportation Map
 OR-UPF-000441
 Operational Period: 9/20/2020 Day
 Approximately 9,703 acres - 09/19 @ 0900

Thielsen Fire Camp Map

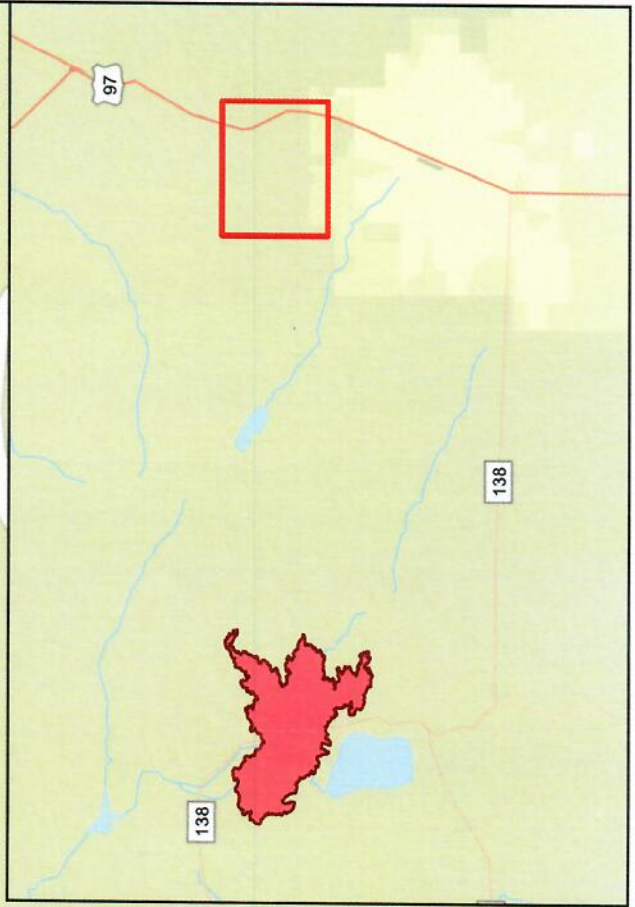
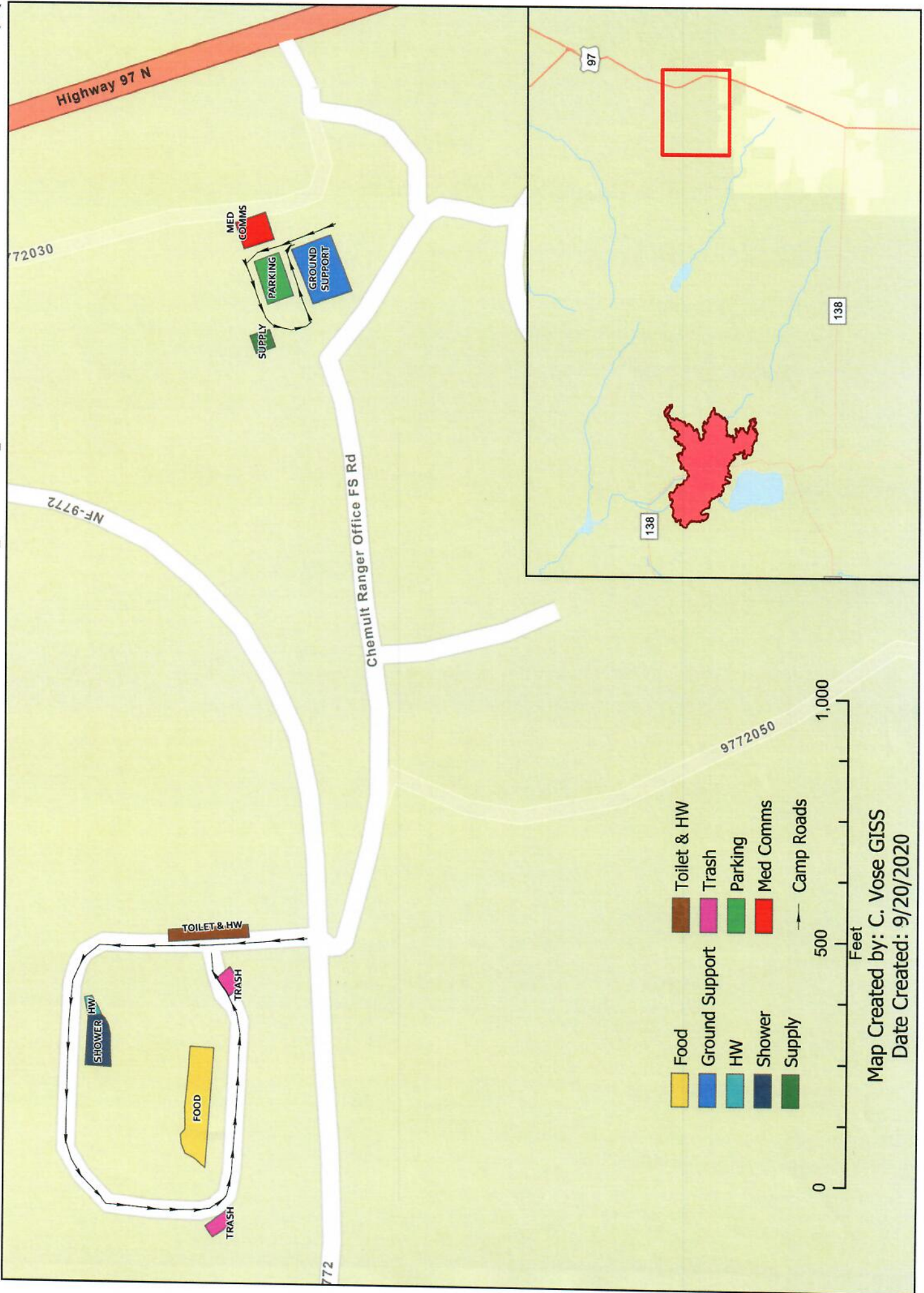

- Food
- Ground Support
- HW
- Shower
- Supply
- Toilet & HW
- Trash
- Parking
- Med Comms
- Camp Roads

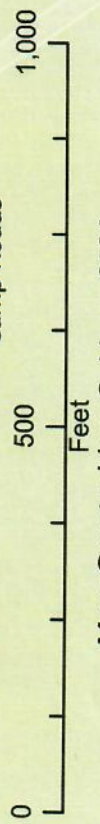

Map Created by: C. Vose GISS
Date Created: 9/20/2020

| PHONE LIST - THEILSEN FIRE effective 09-20-2020 | | | | | |
|---|------------------|--------------|--|-----------------------|--------------|
| Position | Name | Phone Number | Position | Name | Phone Number |
| COMMAND | | | FINANCE | | |
| Incident Commander | Debbie Beard | 850-524-9966 | Chief | Jenny Cross | 423-476-9717 |
| Incident Commander | Marty Bentley | 423-584-1682 | Chief (t) | Jason Gillis | 912-314-9233 |
| Incident Commander (t) | Andy Baker | 706-400-2150 | Chief (t) | Laurie Wilson | 765-427-7564 |
| Liaison Officer (t) | Michael Wright | 970-819-2890 | Time Unit Leader (t) | Donna Line | 706-474-3216 |
| Liaison Officer (t) | Robert Claybrook | 859-490-0653 | Cost Unit Leader | Tom Steele | 770-422-6812 |
| Covid Coordinator | Bryan Swanson | 804-840-2815 | Cost Unit Leader (t) | Marlene Hudson | 850-570-5478 |
| Covid Coordinator | Jeff Gardner | 706-260-6292 | Comp/Claims | Paul Golden | 505-463-9653 |
| Public Information Officer | John Bearer | 717-802-4963 | | | |
| Public Information Officer | Michelle Burnett | 803-970-6167 | PLANNING | | |
| Public Information Officer (t) | Archer Williams | 804-513-1645 | Chief | Carol O'Bryan | 903-263-8704 |
| Public Information Officer (t) | Travis Cott | 870-365-5980 | Chief | Don Watson | 910-334-0033 |
| Public Information Officer (t) | Terri Salemi | 706-968-0490 | Chief (t) | Jessica Hollingsworth | 601-966-0331 |
| Public Information Officer (t) | Brook Smith | 865-603-5217 | Chief (t) | James Ehrlich | 423-779-4731 |
| Public Information Officer (t) | Ray Butler | 865-712-6323 | Chief (t) | Kelly Russell | 850-294-8400 |
| Public Information Officer (t) | Derek Shoun | 541-281-2291 | Resource Unit Leader | Melonie Sellers | 601-508-8997 |
| Safety Officer | Shawn Dugger | 850-508-7736 | Resource Unit Leader | Laila Lienesch | 541-760-1484 |
| Safety Officer | Keith Suttles | 828-413-2485 | Status Check-in (t) | Jeff Bass | 318-286-2189 |
| Safety Officer | Larry Holsomback | 706-280-4716 | Status Check-in (t) | Jason O'Shell | 265-250-5556 |
| | | | Situation Unit Leader | EJ Bunzendahl | 859-556-2347 |
| OPERATIONS | | | | | |
| Lead Ops | Jeffrey Schardt | 706-280-5498 | Fire Behavior Analyst | Alison Coons | 606-260-0526 |
| Field Ops | Tyler Van Ormer | 540-236-8478 | Fire Behavior Analyst (t) | Allan Hepworth | 803-716-5263 |
| Field Ops | Brian Elam | 336-467-7254 | IMET | Ryan Filehman | 740-525-1697 |
| Field Ops (t) | Kevin Grodi | 321-408-2728 | Incident Technology Support Specialist | Kevin Curry | 732-684-2999 |
| Planning Ops | Steve Gray | 770-655-8002 | Incident Technology Support Specialist | Ricky Ricks | 912-486-4581 |
| Planning Ops (t) | Bert Plante | 732-904-5935 | Incident Technology Support Specialist | Cory Nicolson | 210-378-2499 |
| Ops Branch Director | Trent Ingram | 229-378-0376 | Demobilization Unit Leader | Jeff DeMatteis | 601-415-9080 |
| Ops Branch Director | Josh Graham | 501-545-3088 | Training Specialist | Greg Seamon | 850-556-8613 |
| DIVS | Matt Johnson | 870-415-0185 | Resource Advisor | Jed Hancock | 541-650-1703 |
| DIVS | Heath Thomas | 501-208-7077 | | | |
| DIVS | Greg Salansky | 865-414-6461 | LOGISTICS | | |
| DIVS | Jason Klawinsky | 936-520-8827 | Chief | David McVay | 850-381-1669 |
| | | | Chief (t) | Tom Piper | 727-514-5513 |
| AIR OPERATIONS | | | Supply Unit Leader | John Dunlap | 850-545-8573 |
| Air Operations Branch Director | Tim Elder | 863-243-1438 | Ordering Manager | Sherri Kite | 850-209-2150 |
| Air Support Group Supervisor | Nick Holschbach | 406-925-1737 | Ordering Manager(t) | Leigh Ostin | 352-445-1366 |
| Helibase Manager | Clint Davis | 850-901-7472 | Ground Support Unit Leader | Todd Waller | 501-337-6308 |
| | | | Ground Support Unit Leader(t) | Clyde Morace | 601-431-1756 |
| | | | Medical Unit Leader | Jeff Cummings | 317-730-6653 |
| | | | Facilities Unit Leader | Gene-Paul Matson | 434-665-0444 |
| | | | Receiving/Distribution Migr | Lemuel Cooksey | 850-508-9097 |
| | | | Receiving/Distribution Migr | Hasan Lot | 606-768-2111 |
| | | | Communications Leader | George Rosenthal | 936-707-1832 |
| | | | Communications Tech | Robert (Guy) Prather | 850-524-2560 |
| | | | Security Manager | Roy Kinner | 208-983-8443 |

MEDICAL PLAN (ICS 206 WF)

Controlled Unclassified Information//Basic

Medical Incident Report

FOR A NON-EMERGENCY INCIDENT, WORK THROUGH CHAIN OF COMMAND TO REPORT AND TRANSPORT INJURED PERSONNEL AS NECESSARY.

FOR A MEDICAL EMERGENCY: IDENTIFY ON SCENE INCIDENT COMMANDER BY NAME AND POSITION AND ANNOUNCE "MEDICAL EMERGENCY" TO INITIATE RESPONSE FROM IMT COMMUNICATIONS/DISPATCH.

Use the following items to communicate situation to communications/dispatch.

1. CONTACT COMMUNICATIONS / DISPATCH (Verify correct frequency prior to starting report)

Ex: "Communications, Div. Alpha. Stand-by for Emergency Traffic."

2. INCIDENT STATUS: Provide incident summary (including number of patients) and command structure.

Ex: "Communications, I have a Red priority patient, unconscious, struck by a falling tree. Requesting air ambulance to Forest Road 1 at (Lat./Long.) This will be the Trout Meadow Medical, IC is TFLD Jones. EMT Smith is providing medical care."

| | | |
|---|--|--|
| Severity of Emergency / Transport Priority | <input type="checkbox"/> RED / PRIORITY 1 Life or limb threatening injury or illness. Evacuation need is IMMEDIATE <i>Ex: Unconscious, difficulty breathing, bleeding severely, 2^o - 3^o burns more than 4 palm sizes, heat stroke, disoriented.</i> <input type="checkbox"/> YELLOW / PRIORITY 2 Serious Injury or illness. Evacuation may be DELAYED if necessary. <i>Ex: Significant trauma, unable to walk, 2^o - 3^o burns not more than 1-3 palm sizes.</i> <input type="checkbox"/> GREEN / PRIORITY 3 Minor Injury or illness. Non-Emergency transport <i>Ex: Sprains, strains, minor heat-related illness.</i> | |
| Nature of Injury or Illness & Mechanism of Injury | | Brief Summary of Injury or Illness <i>(Ex: Unconscious, Struck by Falling Tree)</i> |
| Transport Request | | Air Ambulance / Short Haul/Hoist Ground Ambulance / Other |
| Patient Location | | Descriptive Location & Lat. / Long. (WGS84) |
| Incident Name | | Geographic Name + "Medical" <i>(Ex: Trout Meadow Medical)</i> |
| On-Scene Incident Commander | | Name of on-scene IC of Incident within an Incident <i>(Ex: TFLD Jones)</i> |
| Patient Care | | Name of Care Provider <i>(Ex: EMT Smith)</i> |

3. INITIAL PATIENT ASSESSMENT: Complete this section for each patient as applicable (start with the most severe patient)

Patient Assessment: See IRPG page 106

Treatment:

4. TRANSPORT PLAN:

Evacuation Location (if different): (Descriptive Location (drop point, intersection, etc.) or Lat. / Long.) Patient's ETA to Evacuation Location:

Helispot / Extraction Site Size and Hazards:

5. ADDITIONAL RESOURCES / EQUIPMENT NEEDS:

Example: Paramedic/EMT, Crews, Immobilization Devices, AED, Oxygen, Trauma Bag, IV/Fluid(s), Splints, Rope rescue, Wheeled litter, HAZMAT, Extrication

6. COMMUNICATIONS: Identify State Air/Ground EMS Frequencies and Hospital Contacts as applicable

| Function | Channel Name/Number | Receive (RX) | Tone/NAC * | Transmit (TX) | Tone/NAC * |
|-------------|---------------------|--------------|------------|---------------|------------|
| COMMAND | | | | | |
| AIR-TO-GRND | | | | | |
| TACTICAL | | | | | |

7. CONTINGENCY: Considerations: If primary options fail, what actions can be implemented in conjunction with primary evacuation method? Be thinking ahead.

8. ADDITIONAL INFORMATION: Updates/Changes, etc.

REMEMBER: Confirm ETA's of resources ordered. Act according to your level of training. Be Alert. Keep Calm. Think Clearly. Act Decisively.