

# Incident Action Plan

## THIELSEN FIRE

Day Operational Period  
Tuesday 9/22/2020 0700 - 1900



Happy  
**FIRST DAY**  
of  
*Fall*

Incident # OR-UPF-000441 P6NKN6 (0615)  
FFF2000000NKN6

**OPS BRIEFING CALL-IN NUMBER:**

1-646-828-7666 ID# 1613076622#

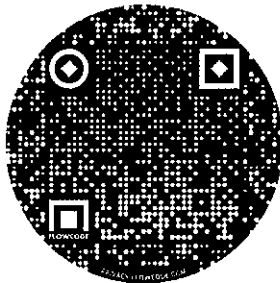

Check-In



Map



IAP



Demob Air Travel



Demob Vehicle Travel

# INCIDENT OBJECTIVES (ICS 202)

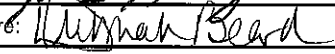
<b>1. Incident Name:</b>		<b>2. Operational Period:</b> DAY	
THIELSEN		Date/Time From: 09/22/2020 0700 TUE	Date/Time To: 09/22/2020 1900 TUE
<b>3. Objective(s):</b>			
<p>1) Protection of human life and safety is the first priority for all actions taken on a wildfire and can overrule all other strategic and incident objectives and management and incident requirements.</p> <p>2) Base management decisions on meeting objectives while also minimizing the risk of COVID-19 exposure to responders and the public. COVID-19 considerations may alter how you meet goals but should not lead to higher-risk tactics.</p> <p>3) Focus on strategies and tactics that reduce exposure to COVID19 and smoke impacts to local communities.</p> <p>4) Protect the WUI infrastructure at Diamond Lake (109 recreation residences, Diamond Lake Resort, FS campgrounds, ODFW facility) and Lemolo Lake (Lemolo Lake Resort/KOA, Pacificorps facilities, FS campgrounds) from the threat of wildfire to prevent loss of highly valued assets.</p> <p>5) Ensure safe passage for public on Hwy 138 as it is a major east-west transportation route which would impact both the public and fire personnel access.</p> <p>6) Protect Sandshed/ODOT site near Hwy 138/FS Road 2610 from the threat of wildfire to prevent loss of partner buildings and heavy equipment, staging area.</p> <p>7) Protect isolated Forest assets in the area (FS campgrounds at both Diamond Lake and Lemolo Lake, Hwy 138, Cinnamon Butte, Powder magazine at Mt. Bailey, and Hemlock Butte Ski Cabin) from the threat of wildfire to prevent loss of valued Forest infrastructure.</p> <p>8) Coordinate suppression and suppression repair actions with the lead READ to ensure that impacts to the Oregon Cascades Resource Area are mitigated.</p>			
<b>4. Operational Period Command Emphasis:</b>			
<p>1) Monitor cumulative fatigue and ensure all incident resources receive adequate rest.</p> <p>2) Follow established incident-within-an-incident protocols listed in the Medical Plan.</p> <p>3) Protection of human life and safety is the first priority for all actions taken and shall override all other incident strategic objectives. Evaluate risk vs. benefit in strategic and tactical planning and only commit operational resources to actions that have the highest probability of success of protecting values.</p>			
<b>General Situational Awareness:</b>			
Look up, look down, look all around for hazards, recognize them and mitigate them.			
<b>5. Site Safety Plan Required?</b> Yes <input checked="" type="checkbox"/> No <input type="checkbox"/>			
<b>Approved Site Safety Plan(s) Located at:</b> SEE ATTACHED SAFETY MESSAGE			
<b>6. Incident Action Plan</b> (the items checked below are included in this Incident Action Plan):			
<input checked="" type="checkbox"/> ICS 202	<input type="checkbox"/> ICS 207	Other Attachments:	
<input checked="" type="checkbox"/> ICS 203	<input type="checkbox"/> ICS 208	<input checked="" type="checkbox"/> FIRE BEHAVIOR	
<input checked="" type="checkbox"/> ICS 204	<input checked="" type="checkbox"/> ICS 220	<input checked="" type="checkbox"/> COVID RESPONSE PLAN	
<input checked="" type="checkbox"/> ICS 205	<input checked="" type="checkbox"/> Map/Chart	<input checked="" type="checkbox"/> HR MESSAGE	
<input type="checkbox"/> ICS 205A	<input checked="" type="checkbox"/> Weather Forecast/Tides/Currents	<input checked="" type="checkbox"/> TRAINING MESSAGE	
<input checked="" type="checkbox"/> ICS 206			
<b>7. Prepared by:</b> J. HOLLINGSWORTH	<b>Position/Title:</b> PSC2 (T)	<b>Signature:</b> 	
<b>8. Approved by Incident Commander:</b>	<b>Name:</b> DEBORAH BEARD	<b>Signature:</b> 	
<b>ICS 202</b>	<b>IAP Page</b>	<b>Date/Time:</b> 09/21/2020 1700	

## ORGANIZATION ASSIGNMENT LIST (ICS 203)

<b>1. Incident Name:</b>		<b>2. Operational Period:</b> DAY	
THIELSEN		Date/Time From: 09/22/2020 0700	Date/Time To: 09/22/2020 1900
		TUE	TUE
<b>3. Incident Commander(s) and Command Staff:</b>		RESOURCE ADVISOR	JED HANCOCK
IC/UC	DEBORAH BEARD ANDY BAKER (T)	TRAINING SPECIALIST	GREG SEAMON
DEPUTY	MARTY BENTLEY	<b>6. Logistics Section:</b>	
LIAISON OFFICER	MICHAEL WRIGHT ROBERT CLAYBROOK (T)	CHIEF	TOM PIPER (T)
COVID COORDINATOR	BRYAN SWANSON JEFF GARDNER	SUPPLY UNIT	JOHN DUNLAP
SAFETY OFFICER	SHAWN DUGGER LARRY HOLSOMBACK	FACILITIES UNIT	GENE-PAUL MATSON
INFORMATION OFFICER	JOHN BEARER MICHELLE BURNETT	GROUND SUPPORT UNIT	TODD WALLER CLYDE MORACE (T)
INFORMATION OFFICER	LEE WILLIAMS (T) TERRI SALEMI (T)	COMMUNICATIONS UNIT	GEORGE ROSENTHAL; ROBERT PRATHER
INFORMATION OFFICER	BROOK SMITH (T) RAY BUTLER (T)	MEDICAL UNIT	JEFF CUMMINGS
INFORMATION OFFICER	TRAVIS COTT (T) DEREK SHOUN (T)	ORDERING MANAGER	SHERRI KITE LEIGH OSTIN (T)
<b>4. Agency/Organization Representative(s):</b>		RECEIVING/DISTRIBUTION MANAGER	LEM COOKSEY; HASAN LOT
<b>Agency/Organization</b>	<b>Name</b>	SECURITY MANAGER	ROY KINNER
AGENCY ADMINISTRATOR UMPQUA	KELLY LAWRENCE	<b>7. Operations Section:</b>	
AGENCY REP UMPQUA	GARRIT CRAIG	OPS SECTION CHIEF	JEFF SCHARDT; TYLER VAN ORMER
AA FREMONT-WINEMA	HEATHER BERG	OPS SECTION CHIEF	BRIAN ELAM KEVIN GRODI (T)
AGENCY REP FREMONT-WINEMA	JUDD LEHMAN BILL CONROY (T)	PLANNING OPS	STEVE GRAY BERT PLANTE (T)
FIRE STAFF OFFICER- UMPQUA	RIVA DUNCAN	<b>Branch</b>	<b>1</b>
NORTH ZONE FMO	ADAM VEALE	BRANCH DIRECTOR	JOSH GRAHAM
<b>5. Planning Section:</b>		DIVISION/GROUP	PAPA
CHIEF	CAROL O'BRYAN JESSICA HOLLINGSWORTH (T)	DIVISION/GROUP	MATT JOHNSON
CHIEF	DON WATSON JAMES EHRLICH (T)	DIVISION/GROUP	WHISKEY
CHIEF	KELLY RUSSELL (T)	<b>Branch</b>	<b>3</b>
RESOURCES UNIT	LAILA LIENESCH; MELONIE SELLERS	BRANCH DIRECTOR	TRENT INGRAM
SITUATION UNIT	EJ BUNZENDAHL	DIVISION/GROUP	ALPHA
STATUS CHECK IN	JEFF BASS (T) JASON O'SHELL (T)	DIVISION/GROUP	GREG SALANSKY MICHELLE HENRY (T)
DEMOBILIZATION UNIT	JEFF DEMATTEIS	DIVISION/GROUP	MIKE
FIRE BEHAVIOR ANALYST	ALISON COONS ALLAN HEPWORTH (T)	<b>7b. Air Operations Branch:</b>	
INCIDENT METEOROLOGIST	RYAN FLIEHMAN	AIR OPS BRANCH DIRECTOR	TIM ELDER
GIS SPECIALIST	CHRIS EVANS; CHRISTIAN VOSE	AIR SUPPORT SUPERVISOR	NICK HOLSCHBACH
ITSS	KEVIN CURRY; RICKY RICKS	AIR ATTACK SUPERVISOR	GLEN PHILLIPS
ITSS	CORY NICOLSON	HELIBASE MANAGER	CLINT DAVIS
<b>9. Prepared By:</b>		<b>8. Finance/Administration Section:</b>	
Name:	JESSICA HOLLINGSWORTH	CHIEF	JENNY CROSS JASON GILLIS (T); LAURIE WILSON (T)
Position/Title:	PSC2 (T)	TIME UNIT	DONNA LINE (T)
Signature:		COST UNIT	TOM STEELE MARLENE HUDSON (T)
ICS 203	IAP Page	COMPENSATION UNIT	PAUL GOLDEN
Date/Time:	09/21/2020 1400		



**Fire Weather Forecast**

**FORECAST NO:** 5  
**PREDICTION FOR:** Tuesday  
**Shift Date:** September 22, 2020

**INCIDENT:** Thielsen Fire  
**UNIT:** Umpqua National Forest  
**SIGNED:** Ryan Flieman

**TIME AND DATE**

**Incident Meteorologist (IMET)**

**FORECAST ISSUED:** 9/21/2020 at 1800

**Weather Discussion:** Today features another day of mostly sunny skies early before clouds move in later in the day. Winds will also follow a similar pattern as yesterday with breezy winds expected in afternoon and evening. Wednesday will be the day of change as winds pick up through the day becoming quite gusty by midday and remain elevated through early Thursday. Winds begin to taper off midday Thursday onward. Showers are expected to move in Wednesday night with a cold front and chances for rain remain present through at least Friday. Cold overnight temperatures return Thursday night with lows dropping into the 20s for the low valleys.

**WEATHER FORECAST:**

**Today:**

**SKY/WEATHER:** A few clouds in the morning. Increasing winds and clouds through the day.

**High Temperature...**66-71F

**Min RH.....**30-35%

**20-FOOT WINDS:** South-southwest 4-7 gust 10 mph. West-southwest 7-12 gust 19 mph after 1100.

**CWR (>=0.10")....**0% **LAL....**1 **Haines Index...3 (Very Low)** **Mixing Height...5000 ft AGL**

**Tonight:**

**Weather:** Mostly clear. Good overnight humidity recoveries with diminishing winds overnight.

**Low Temperature on Fire...**38-43F

**Low Temperature in Chemult...**31-36F

**Max RH.....**60-70% (Good Humidity Recoveries)

**20-FOOT WINDS:** Southwest 5-8 gust 12 mph before 2200 shifting to south-southwest after 0200.

**CWR (>=0.10")....**0% **LAL....**1

**Wednesday:**

**SKY/WEATHER:** Gusty southwest winds by midday. Increasing clouds with rain showers overnight.

**High Temperature...**66-71F

**Min RH.....**30-35%

**20-FOOT WINDS:** South-southwest 6-11 gust 17 mph becoming southwest and increasing to 17-23 gust 32 mph after 1100. Winds remain gusty into the overnight hours.

**CWR (>=0.10")....**0% **LAL....**1 **Haines Index...3 (Very Low)** **Mixing Height...4500 ft AGL**

**Extended Outlook:**

**Thursday and Friday...**Early Thursday brings the cold front onshore promoting the greatest chance for precipitation. Winds shift to the west early in the morning and remain gusty before slowly tapering off late in the morning and through the remainder of the day. Rain showers remain in the forecast through the period. Temperatures drop significantly on Thursday and Friday in comparison to Wednesday.

Cinnamon RAWS Obs (as of 1800)	Temp (F) Hi/Low	RH (%) Max/Min	Peak Wind (mph)	Rainfall (past 24 hours)
Monday 9/21	71/36	97/36	WNW 5 Gust 12 mph	0.00"

Please send weather observations taken in the field to IMET Ryan Flieman at ryan.flieman@noaa.gov

## FIRE BEHAVIOR FORECAST

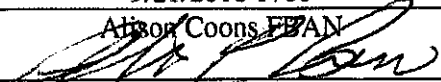
<b>Incident Name</b>	Thielsen	<b>Forecast Number</b>	8
<b>Operational Period</b>	9/22/2018	<b>Date/Time Issued</b>	9/21/2018 1700
<b>Unit</b>	OR-UPF	<b>Forecast by (Name &amp; Position)</b>	Alison Coons FBAN 

### FIRE BEHAVIOR DISCUSSION

**GENERAL:** The drying trend observed over the past few burn periods will continue and awaken areas with smoldering duff making them visible to ground personnel.

- Where there are jackpots and areas with thick smoldering duff, fire activity will increase in the afternoon.

<b>Spotting:</b> 1/3 Mile from torching trees. ¼ Mile from wind driven ground fire <b>Probability of Ignition 46%</b>	<b>Fuel Types</b>	<b>Rates of Spread</b>	<b>Flame Lengths</b>
	Pine/Fir with slash	Up to 8 chain per hour	Less than 4 feet
	Shrubs with slash	Up to 16 chains per hour	Less than 9 feet

### SPECIFIC:

**Today:** Where hot areas are adjacent to unburned fuels, spread will be driven by topography, wind, and the availability of fuels. In Division P, expect increase activity on the north end near Cinnamon Butte and where fingers have traveled east far enough that the predicted winds could spread fire to the north where heat is present.

**Tonight:** Humidity recovery will be enough to stall fire movement and extinguish many exposed areas of heat.

### AIR OPERATIONS:

Cool overnight conditions coupled with good relative humidity recovery will cause some early morning fog that will burn off quickly and in turn lead to good opportunities for air operations throughout the burn period.

**SAFETY:** Vegetation and fuels in the fire area continue to experience severe drought and can quickly dry and become available.

### LEARN MORE ABOUT FIRE BEHAVIOR

Evaluating spotting fire behavior requires the integration of three factors:

- the source, size, and number of firebrands
- the distance the firebrand is carried downwind
- The probability of igniting a new fire at the downwind location

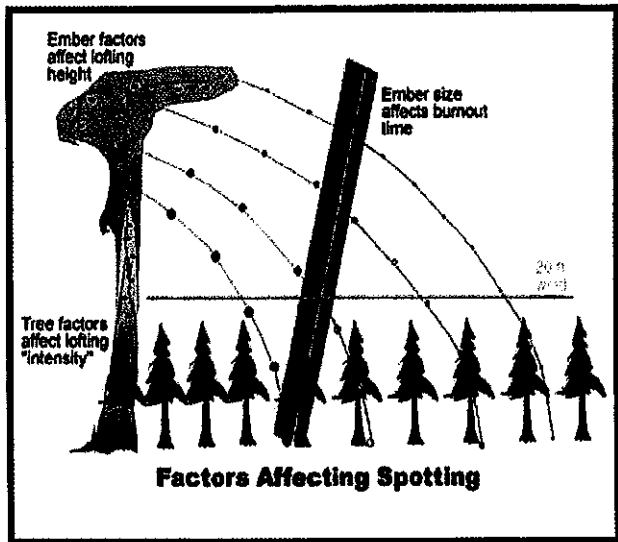

Short-Range Spotting is not generally considered as significant in the growth of wildfires, because the advancing fire usually overruns the developing spot fire. Based on that, the assumption is that short range spotting is typically accounted for in the spread model outputs

Long-Range Spotting is differentiated from short-range spotting, primarily because firebrands are being lifted by a convection column and carried beyond the immediate fire area.

*Please send your fire behavior observations to: [alison\\_coons@firenet.gov](mailto:alison_coons@firenet.gov) or [allan\\_hepworth@firenet.gov](mailto:allan_hepworth@firenet.gov)*

**Division/Group Assignment List (ICS 204 WF)**  
Controlled Unclassified Information//Basic

1 Incident Name: <b>THIELSEN</b>		3	
2 Operational Period: DAY		Branch:  <b>1</b>	Division/Group:  <b>PAPA</b>
Date/Time From: 09/22/2020 0700 TUE	Date/Time To: 09/22/2020 1900 TUE		

4 Operations Personnel			
<b>OPERATIONS CHIEF</b>	JEFF SCHARDT 706 280-5498 TYLER VAN ORMER 540-236-8478	<b>OPERATIONS CHIEF</b>	BRIAN ELAM 336-467-7254 KEVIN GRODI 321-408-2728 (T)
<b>BRANCH DIRECTOR</b>	JOSH GRAHAM 501-545-3088	<b>DIVISION/GROUP SUPERVISOR</b>	MATT JOHNSON 870-415-0185

5 Resources Assigned this Period					
Strike Team / Task Force / Resource Designator	LWD	Leader	Number Persons	Drop Off PT./Time	Pick Up PT./Time
O-95 HEQB (T)	10/04	DUSTIN APPLETON	1		
O-96 HEQB	10/04	JAMES LINDSAY	1		
C-6 HC2 PONDEROSA REFORESTATION	09/30	ANSELMO MORENO	20		
C-10 HC2! HC2! AR RAZORBACKS	10/01	LES MILLER	20		
E-4 ENG4 169 FRANCO REFORESTATION	10/05	JAMES PICKERING	3		
E-52 ENG6	10/02	MIKE MUSIA	2		
E-55 CHIP1 VALLEY TIMBER	10/02	LANCE HEARN	2		
E-42 SELF LOADER MARK JONES TRUCKING	09/29	RON ELLIOT	1		
E-43 SELF LOADER MARK JONES TRUCKING	09/30	KEN HALE	2		
E-109 SKD1 MARK JONES TRUCKING	10/03	WILL DUFFIELD	2		
E-45 FEL1 MARK JONES TRUCKING	10/02	TYLER LARGEY	2		
E-97 WT2 ALL WET WATER TRUCKING	10/05	WILLIAM HOOVER	1		
E-99 WT2 JEFF SMITH EXCAVATING	10/04	JIM WELCH	1		
O-8 REAF (TIMBER)	09/29	AMARYILLIS MAYNARD	1		
O-62 EMTF	10/02	JASON SILVESTRI	1		

**6. Control Operations/Work Assignments:**  
**TASK:** Continue the prep work of the fire breaks north along Hwy 138 and FS 060 road. Assist cooperators in protecting communication infrastructure on Cinnamon Butte.  
**PURPOSE:** To keep the fire east of Hwy 60, protecting infrastructure near Lemolo Lake and to maintain communication to the fire and cooperating agencies.  
**END STATE:** Fire is contained east of Hwy 60.

**7. Special Instructions:**

8 Division/Group Communication Summary						
Function	Channel	RX Frequency N/W	RX Tone/NAC	TX Frequency N/W	TX Tone/NAC	Mode
COMMAND	1	171.4250	103.5	166.0000	192.8	
TACTICAL	4	169.1250	103.5	169.1250	103.5	
AIR TO GROUND	13	171.1125		171.1125		
AIR GUARD	16	168.6250		168.6250	110.9	

<b>9. Prepared By (Resource Unit Leader)</b> LAILA LIENESCH; MELONIE SELLERS	<b>Approved By (Planning Section Chief)</b> JESSICA HOLLINGSWORTH, PSC2(T)	<b>Date</b> 09/21/2020	<b>Time</b> 0931
---	---	---------------------------	---------------------

**Division/Group Assignment List (ICS 204 WF)**  
**Controlled Unclassified Information//Basic**

1. Incident Name:		3.	
THIELSEN		Branch:	Division/Group:
2. Operational Period: DAY		1	PAPA
Date/Time From: 09/22/2020 0700 TUE	Date/Time To: 09/22/2020 1900 TUE		
4. Operations Personnel			
OPERATIONS CHIEF	JEFF SCHARDT 706 280-5498 TYLER VAN ORMER 540-236-8478	OPERATIONS CHIEF	BRIAN ELAM 336-467-7254 KEVIN GRODI 321-408-2728 (T)
BRANCH DIRECTOR	JOSH GRAHAM 501-545-3088	DIVISION/GROUP SUPERVISOR	MATT JOHNSON 870-415-0185

**7. Special Instructions:**

If need arises to go to Cinnamon Butte communication site, coordinate with Division Papa. If unable to contact DIVS, contact Branch 1 or Field OSC.  
 Resources identified as \*IA\* will be responsible for initial attack and will report to DP 50 when requested for dispatch instructions.

**8. Division/Group Communication Summary**

Function	Channel	RX Frequency N/W	RX Tone/NAC	TX Frequency N/W	TX Tone/NAC	Mode
COMMAND	1	171.4250	103.5	166.0000	192.8	
TACTICAL	4	169.1250	103.5	169.1250	103.5	
AIR TO GROUND	13	171.1125		171.1125		
AIR GUARD	16	168.6250		168.6250	110.9	

9. Prepared By (Resource Unit Leader)	Approved By (Planning Section Chief)	Date	Time
LAILA LIENESCH; MELONIE SELLERS	JESSICA HOLLINGSWORTH, PSC2(T)	09/21/2020	0931

**Division/Group Assignment List (ICS 204 WF)**  
**Controlled Unclassified Information//Basic**

1. Incident Name:		3.				
THIELSEN		Branch:	Division/Group:			
2. Operational Period: DAY		1	WHISKEY			
Date/Time From: 09/22/2020 0700 TUE	Date/Time To: 09/22/2020 1900 TUE					
4. Operations Personnel						
OPERATIONS CHIEF	JEFF SCHARDT 706 280-5498 TYLER VAN ORMER 540-236-8478	OPERATIONS CHIEF	BRIAN ELAM 336-467-7254 KEVIN GRODI 321-408-2728 (T)			
BRANCH DIRECTOR	JOSH GRAHAM 501-545-3088	DIVISION/GROUP SUPERVISOR	HEATH THOMAS 501-208-7077			
5. Resources Assigned this Period						
Strike Team / Task Force / Resource Designator	LWD	Leader	Number Persons	Drop Off PT./Time	Pick Up PT./Time	
O-19 TFLD *IA*	09/25	BRIAN SMITH	1			
O-20 TFLD	09/26	MATT BRITT	1			
O-26 HEQB	09/30	TYLER GALLAGHER	1			
O-50 HEQB (T)	09/25	DAN FARMER	1			
O-85 FALM C & K WILDLAND FIRE	10/01	PHILLIP WOLTERS	2			
C-5 HC2I GASC	09/29	BRYANT, CARNELL	20			
E-14 ENG3 PICKERING PYRO	09/27	JOE GODDARD	3			
E-15 ENG4 C&R REFORESTATION	09/26	LARRY MCGILL	3			
E-35 DOZ2 *IA*	09/27	AARON FENTER	2			
E-44 FEL2 FEL2 RUDE LOGGING	09/30	STEVE KOWING	2			
E-29 EXCA DENNY POTTER LOGGING	09/25	DENNY POTTER	2			
E-54 EXCA B ROCK READY	09/30	CLACK, MICHAEL	1			
O-60 REAF	09/29	SARAH BRAME	1			
O-59 EMTP	10/02	MATTHEW STIVERS	1			
6. Control Operations/Work Assignments:						
TASK: Begin direct line construction on the southern flank of the fire.						
PURPOSE: Keep fire from moving west along Hwy 138 south and direct spread toward the Wilderness.						
END STATE: Forward progression of fire to the south and west is halted.						
7. Special Instructions:						
Resources identified as *IA* will be responsible for initial attack and will report to DP 50 when requested for dispatch instructions.						
8. Division/Group Communication Summary						
Function	Channel	RX Frequency N/W	RX Tone/NAC	TX Frequency N/W	TX Tone/NAC	Mode
COMMAND	1	171.4250	103.5	166.0000	192.8	
TACTICAL	4	169.1250	103.5	169.1250	103.5	
AIR TO GROUND	13	171.1125		171.1125		
AIR GUARD	16	168.6250		168.6250	110.9	
9. Prepared By (Resource Unit Leader)		Approved By (Planning Section Chief)		Date	Time	
LAILA LIENESCH; MELONIE SELLERS		JESSICA HOLLINGSWORTH, PSC(T)		09/21/2020	0931	



**Division/Group Assignment List (ICS 204 WF)**  
**Controlled Unclassified Information//Basic**

<b>1. Incident Name:</b> THIELSEN		<b>3.</b>	
<b>2. Operational Period:</b> DAY		<b>Branch:</b>  <b>3</b>	<b>Division/Group:</b>  <b>ALPHA</b>
Date/Time From: 09/22/2020 0700 TUE	Date/Time To: 09/22/2020 1900 TUE		

<b>4. Operations Personnel</b>			
<b>OPERATIONS CHIEF</b>	JEFF SCHARDT 706 280-5498 TYLER VAN ORMER 540-236-8478	<b>OPERATIONS CHIEF</b>	BRIAN ELAM 336-467-7254 KEVIN GRODI 321-408-2728 (T)
<b>BRANCH DIRECTOR</b>	TRENT INGRAM 229-378-0376	<b>DIVISION/GROUP SUPERVISOR</b>	GREG SALANSKY 865-414-6461 MICHELLE HENRY (T)

<b>5. Resources Assigned this Period</b>					
Strike Team / Task Force / Resource Designator	LWD	Leader	Number Persons	Drop Off PT./Time	Pick Up PT./Time
O-1 TFLD	09/23	MEREDITH CHILDS	1		
O-101 TFLD	10/03	CLAY HARVEY	1		
O-79 FALM GOODSON LOGGING	10/02	NATHANIEL ZELLER	2		
O-86 FALM BURKE TIMBER FALLING	10/02	JACOB BURKE	2		
C-8 HC2 ASI ARDEN SOLUTIONS INC	09/29	TORRES-CISNEROS,	20		
ENG3 UMPQUA 334	09/25	TOMMY DAVIS	8		
E-7 ENG4 BEAR LOGGING	09/27	MIKE HOPKINS	3		
E-16 ENG6 PICKERING PYRO	09/27	AUGUSTINE GARCIA	3		
E-13 ENG6 R&R	09/26	FREDERICA ROCHA	3		
E-23 ENG6	09/30	TOM FULLERTON	3		
WFM2 BALCONES	09/23	KATHERINE SEBES	6		
E-36 DOZ3 4-Q TIMBER	09/28	TOM WEHE	2		
E-1 WT2 LEROY BELLOIR & SON	09/22	JEREMY DIERDORFF	1		
E-2 WT2 SCOTT MARSHALL TRUCKING	09/22	SCOTT MARSHALL	1		
O-9 REAF	09/25	JOSEPH PORTER	1		
O-15 EMTF	09/27	WALTER SELKIRK	1		

**6. Control Operations/Work Assignments:**  
**TASK:** Hold and Improve line from the west side of Lake Creek to the A/M break. Mop-up 1 chain deep from A/W break to the east side of Lake Creek.  
**PURPOSE:** To prevent fire from impacting improvements around Diamond Lake.  
**END STATE:** Structures and campgrounds at Diamond Lake are secured.

**7. Special Instructions:**

<b>8. Division/Group Communication Summary</b>						
Function	Channel	RX Frequency N/W	RX Tone/NAC	TX Frequency N/W	TX Tone/NAC	Mode
COMMAND	1	171.4250	103.5	166.0000	192.8	
TACTICAL	5	168.2625	103.5	168.2625	103.5	
AIR TO GROUND	14	173.8625		173.8625		
AIR GUARD	16	168.6250		168.6250	110.9	

<b>9. Prepared By (Resource Unit Leader)</b> LAILA LIENESCH; MELONIE SELLERS	<b>Approved By (Planning Section Chief)</b> JESSICA HOLLINGSWORTH (T)	<b>Date</b> 09/21/2020	<b>Time</b> 0931
---	--	---------------------------	---------------------

**Division/Group Assignment List (ICS 204 WF)**  
**Controlled Unclassified Information//Basic**

<b>1. Incident Name:</b> THIELSEN		<b>3</b>	
<b>2. Operational Period:</b> DAY		<b>Branch:</b>  <b>3</b>	<b>Division/Group:</b>  <b>ALPHA</b>
Date/Time From: 09/22/2020 0700 TUE	Date/Time To: 09/22/2020 1900 TUE		

<b>4. Operations Personnel</b>			
<b>OPERATIONS CHIEF</b>	JEFF SCHARDT 706 280-5498 TYLER VAN ORMER 540-236-8478	<b>OPERATIONS CHIEF</b>	BRIAN ELAM 336-467-7254 KEVIN GRODI 321-408-2728 (T)
<b>BRANCH DIRECTOR</b>	TRENT INGRAM 229-378-0376	<b>DIVISION/GROUP SUPERVISOR</b>	GREG SALANSKY 865-414-6461 MICHELLE HENRY (T)

**7. Special Instructions:**  
Resources identified as \*IA\* will be responsible for initial attack and will report to DP 50 when requested for dispatch instructions.

**8. Division/Group Communication Summary**

Function	Channel	RX Frequency N/W	RX Tone/NAC	TX Frequency N/W	TX Tone/NAC	Mode
COMMAND	1	171.4250	103.5	166.0000	192.8	
TACTICAL	5	168.2625	103.5	168.2625	103.5	
AIR TO GROUND	14	173.8625		173.8625		
AIR GUARD	16	168.6250		168.6250	110.9	

<b>9. Prepared By (Resource Unit Leader)</b> LAILA LIENESCH; MELONIE SELLERS	<b>Approved By (Planning Section Chief)</b> JESSICA HOLLINGSWORTH (T)	<b>Date</b> 09/21/2020	<b>Time</b> 0931
---	--	---------------------------	---------------------

**Division/Group Assignment List (ICS 204 WF)**  
Controlled Unclassified Information//Basic

1. Incident Name:			3.			
THIELSEN			Branch:		Division/Group:	
2. Operational Period: DAY			3		MIKE	
Date/Time From: 09/22/2020 0700 TUE	Date/Time To: 09/22/2020 1900 TUE					
4. Operations Personnel						
OPERATIONS CHIEF		JEFF SCHARDT 706 280-5498 TYLER VAN ORMER 540-236-8478		OPERATIONS CHIEF		BRIAN ELAM 336-467-7254 KEVIN GRODI 321-408-2728 (T)
BRANCH DIRECTOR		TRENT INGRAM 229-378-0376		DIVISION/GROUP SUPERVISOR		JASON KLAWINSKY 936-520-8827 PAUL MEYER 707-362-5028 (T)
5. Resources Assigned this Period						
Strike Team / Task Force / Resource Designator	LWD	Leader	Number Persons	Drop Off PT./Time	Pick Up PT./Time	
O-22 TFLD	09/25	LINDA GIBSON	1			
O-63 TFLD	09/30	CALEB JONES	1			
TFLD (T)	09/26	CORY SMITH	1			
O-21 FELB	09/28	TOM KENNY	1			
O-2 FALM 4-Q TIMBER	09/22	TROY GREGORY	2			
O-4 FALM STUFFLEBEAM	09/23	BRYAR ZIMMERMAN,	2			
O-121 FALM STUFFLEBEAM	10/05	JASON FAUGHT	2			
O-18 HEQB	09/26	MIKE KARR	1			
O-33 HEQB(T)	09/22	SHAUN HARKINS	1			
O-103 HEQB	10/03	ROBERT MASTERSON	1			
O-100 HEQB		DOUG SNIDER	1			
O-125 HEQB(T)	10/05	MAX LEIDENFROST	1			
C-3 HC2 GRAYBACK FORESTRY	09/25	EDWIN LORD	20			
C-4 HC2I FRANCO REFORESTATION *IA*	09/28	RODRIGO HERNANDEZ-ORTIZ	20			
C-11 HC2 MOSQUEDA	10/02	SAUL EQUIHUA	20			
C-13 HC2IA WA-WAS	10/04	SETH SCHERTENLEIB	20			
E-17 ENG4 PICKERING PYRO	09/27	DAVID KARNES	3			
E-5 ENG6 OR-DEF 637	09/23	JAMES FIELDS	3			
E-24 ENG6 C&R REFORESTATION	09/29	JAY FLORIA	5			
E-26 ENG6 LATE SUMMERS	09/27	ERIK SACKETT	2			
8. Division/Group Communication Summary						
Function	Channel	RX Frequency N/W	RX Tone/NAC	TX Frequency N/W	TX Tone/NAC	Mode
COMMAND	2	171.4250	103.5	166.0000	192.8	
TACTICAL	6	168.2625	103.5	168.2625	103.5	
AIR TO GROUND	14	173.8625		173.8625		
AIR GUARD	16	168.6250		168.6250		
9. Prepared By (Resource Unit Leader)		Approved By (Planning Section Chief)		Date	Time	
LAILA LIENESCH; MELONIE SELLERS		JESSICA HOLLINGSWORTH, PSC(T)		09/21/2020	0931	

**Division/Group Assignment List (ICS 204 WF)**  
Controlled Unclassified Information//Basic

<b>1 Incident Name:</b>		<b>3:</b>				
THIELSEN		Branch:		Division/Group:		
<b>2 Operational Period:</b> DAY		3		MIKE		
Date/Time From: 09/22/2020 0700 TUE	Date/Time To: 09/22/2020 1900 TUE					
<b>4 Operations Personnel</b>						
<b>OPERATIONS CHIEF</b> JEFF SCHARDT 706 280-5498 TYLER VAN ORMER 540-236-8478		<b>OPERATIONS CHIEF</b> BRIAN ELAM 336-467-7254 KEVIN GRODI 321-408-2728 (T)				
<b>BRANCH DIRECTOR</b> TRENT INGRAM 229-378-0376		<b>DIVISION/GROUP SUPERVISOR</b> JASON KLAWINSKY 936-520-8827 PAUL MEYER 707-362-5028 (T)				
<b>5 Resources Assigned this Period</b>						
Strike Team / Task Force / Resource Designator	LWD	Leader	Number Persons	Drop Off PT./Time	Pick Up PT./Time	
E-25 ENG6 C&R REFORESTATION	09/29	ROBIN WINSTON	3			
E-38 ENG6 VA *IA*	09/27	LUCAS DANNEMILLER	5			
ENG6 GA 611	09/26	CORY HAMMOND	3			
E-8 DOZ2 ROBERT MURRAY	09/23	GARCIA UNDERWOOD	1			
E-21 DOZ2 BOULDER RIDGE	09/27	MATT MAHONEY	2			
E-22 DOZ2 OWENS FREIGHT	09/27	RHETT SMITH	2			
E-34 DOZ2 ROBERT MURRAY	09/29	ROBERT WILLY	1			
E-88 DOZ2 RECTOR LOGGING	09/22	MARK RECTOR	2			
E-9 WT2 LEROY BELLOIR & SONS	09/23	RANDY BELLOIR	1			
E-19 WT2 WESTERN FIRES	10/12	RICHARD DAUGHTERY	1			
E-20 WT2 WATERMAN 1	10/12	GORDON PIERCE	1			
E-95 WT2 WHITEWATER LLC	10/04	JIM DUCKWORTH	1			
E-96 WT2 AQUEDUCT, INC	10/04	ERIC CARLSON	1			
E-18 MAST STEVE GILES INC	10/01	STEVE GILES	2			
O-9 REAF	09/25	JOSEPH PORTER	1			
O-14 EMTP	09/27	BRENDON DOVOVAN	1			
E-70 AMBO 1571	10/05		2			
<b>6. Control Operations/Work Assignments:</b>						
TASK: Improve and mop-up 1 chain deep between A/M break and Hwy 138.						
PURPOSE: To hold fire south and east of control line.						
END STATE: Fire progression to the west has been halted.						
<b>8. Division/Group Communication Summary</b>						
Function	Channel	RX Frequency N/W	RX Tone/NAC	TX Frequency N/W	TX Tone/NAC	Mode
COMMAND	2	171.4250	103.5	166.0000	192.8	
TACTICAL	6	168.2625	103.5	168.2625	103.5	
AIR TO GROUND	14	173.8625		173.8625		
AIR GUARD	16	168.6250		168.6250		
<b>9. Prepared By (Resource Unit Leader)</b>		<b>Approved By (Planning Section Chief)</b>		<b>Date</b>	<b>Time</b>	
LAILA LIENESCH; MELONIE SELLERS		JESSICA HOLLINGSWORTH, PSC(T)		09/21/2020	0931	

**Division/Group Assignment List (ICS 204 WF)**  
 Controlled Unclassified Information//Basic

<b>1. Incident Name:</b>		<b>3.</b>	
THIELSEN		<b>Branch:</b>  <b>3</b>	<b>Division/Group:</b>  <b>MIKE</b>
<b>2. Operational Period:</b> DAY			
Date/Time From: 09/22/2020 0700 TUE	Date/Time To: 09/22/2020 1900 TUE		
<b>4. Operations Personnel</b>			
<b>OPERATIONS CHIEF</b>	JEFF SCHARDT 706 280-5498 TYLER VAN ORMER 540-236-8478	<b>OPERATIONS CHIEF</b>	BRIAN ELAM 336-467-7254 KEVIN GRODI 321-408-2728 (T)
<b>BRANCH DIRECTOR</b>	TRENT INGRAM 229-378-0376	<b>DIVISION/GROUP SUPERVISOR</b>	JASON KLAWINSKY 936-520-8827 PAUL MEYER 707-362-5028 (T)

**7. Special Instructions:**  
 Resources identified as \*IA\* will be responsible for initial attack and will report to DP 50 when requested for dispatch instructions.

**8. Division/Group Communication Summary**

Function	Channel	RX Frequency N/W	RX Tone/NAC	TX Frequency N/W	TX Tone/NAC	Mode
COMMAND	2	171.4250	103.5	166.0000	192.8	
TACTICAL	6	168.2625	103.5	168.2625	103.5	
AIR TO GROUND	14	173.8625		173.8625		
AIR GUARD	16	168.6250		168.6250		

<b>9. Prepared By (Resource Unit Leader)</b> LAILA LIENESCH; MELONIE SELLERS	<b>Approved By (Planning Section Chief)</b> JESSICA HOLLINGSWORTH, PSC(T)	<b>Date</b> 09/21/2020	<b>Time</b> 0931
---	--	---------------------------	---------------------

# AIR OPERATIONS SUMMARY

Prepared By: Tim Elder

Prepared Date: 09/21/20

Prepared Time: 1800

<b>INCIDENT NAME:</b> Thielsen	<b>OPS PERIOD DATE:</b> 09/22/20	<b>START TIME:</b> 0800	<b>END TIME:</b> 2000	<b>Sunrise Chemult:</b> 0655	<b>Sunset Chemult:</b> 1905
<b>3. REMARKS (Safety Notes, Hazards, and Air Operations Special Equipment, etc.):</b> Call L/FC on Walker repeater when taking off and landing at Chemult. Transition to RICC as you enter the Umpqua.  HIGH HOT HEAVY CONDITIONS, SMOKE, HIGH WINDS, TURBULENCE. FOLLOW WIND LIMITATION PROTOCOLS WHEN CONDUCTING AIR OPERATIONS.  Please Send all Aircraft costs to nicholas.holschbach@usda.gov					
<b>MEDEVAC:</b>		<b>MEDEVAC:</b>			
NG Hoist @ Salem		7 nm to 10000 msl			
Order thru NWCC Ops @ 503-808-2720		Latitude: 43°12'48"N,			
Short Haul @ Archie Creek		Longitude: 122°08'51"W			
Order thru Roseburg Aircraft Desk @ 541-957-3253		Freq-128.100			

PERSONNEL	NAME	PHONE #	FREQUENCIES	AM	FM	FIXED-WING- Type/ Make-Model/ N#/ Base
AOBD	Tim Elder	863-243-1438 863-610-0096	A/G Primary		171.1125	AIRTANKERS - Order through RICC
ASGS	Nick Holschbach	406-925-1737	A/G Secondary		173.8625	LEAD PLANES - Order through RICC
ATGS	Glen Phillips	541-571-4930	A/A Primary	128.100		AERIAL SUPERVISION- N500FT / Aero Commander / LMT
HEBM	Clint Davis	573-247-1449	A/A Secondary	132.275		SEATS- Order through RICC
HMGB - 0HX	Kiel Wood	503-931-1025	Cinnamon (Umpqua)			
HMGB - 7DR	Andrew Hastings	541-226-7335	- Rx: 171.425 tone 103.5			
HMGB - 3AC	Catherine Eurbine	909-665-2284	- Tx: 166.000 tone 192.8			
Roseburg Dispatch (RICC)		541-957-3325	Walker (Lakeview)			
			- Rx: 170.525 tone:103.5			
			- Tx: 162.750 tone:141.3			
Lakeview Dispatch (L/FC)		541-947-6315				

## HELICOPTERS

FAA N#	T	Y	MAKE/ MODEL	BASE	START	AVAIL	REMARKS	FAA N#	T	Y	MAKE/ MODEL	BASE	START	AVAIL	REMARKS
HT-3AC	1		S64	Beaver Marsh	0800	0900	Helitanker								
117DR	2		UH1H	Beaver Marsh	0800	0900	Limited								
20HX	3		AS-350-B3	Beaver Marsh	0800	0900									

TASK/ MISSION/ ASSIGNMENT (Type/ function includes: Air Tactical, Retardant, Recon, Personnel Transport, Bucket Operations, SAR, etc.		MISSION START	FLY FROM	FLY TO
NAME OF PERSONNEL OR CARGO (If applicable) or instructions for tactical aircraft				
Recon	As Requested	As Requested	Beaver Marsh / 2S2	Fire
Bucket Support / Supply Missions	As Requested	As Requested	Beaver Marsh / 2S2	Fire
Personnel Transport	As Requested	As Requested	Beaver Marsh / 2S2	Fire
Aerial Supervision	As Requested	As Requested	RDM / LMT	Fire

## Thielsen Safety Message 9/22/2020

### Situational awareness:

Please be alert now that highway 138 is open to the public. Don't fall into the complacency trap.

Even though the fire may not be active, there remain pockets of heat and unburned fuels. Eyes wide open please.

Increased winds expected, watch out for weakened trees, snags or limbs falling. Expect wind driven items on roadways.

Rest, rest, and more rest. Get as much rest as you can at night. Fatigue is cumulative and this ain't over till it's over. Keep an eye on your neighbor.

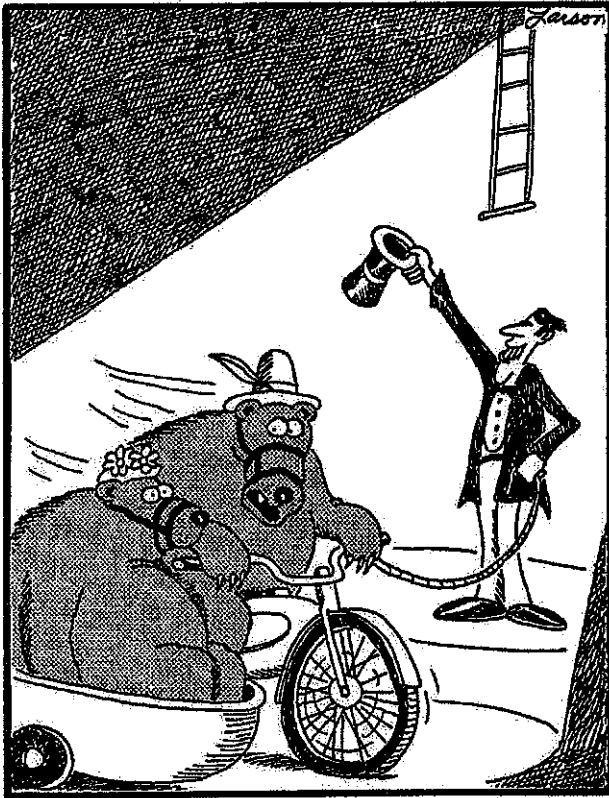

"'Looks like a trap,' I said. 'Nonsense,' you said. 'No one would set a trap way out here in the woods,' you said."

Speaking of complacency: **MASK, MASK, MASK** wear your **MASK!** If you don't wear it for yourself, wear it for your loved ones.

### **SELF AWARENESS: Fire and Covid-19 checklist**

- **Immediately separate yourself from others if you are feeling sick.**
- **Notify supervisor if you or others experience any of the following:**
  - **Cough, more than expected**
  - **Shortness of breath or difficulty breathing**
  - **New loss of taste or smell**
  - **Fever**
  - **Chills**
  - **Sore throat**
  - **Muscle pain**

**Safety Officers: Shawn Duggar & Larry Holsomback**

## INCIDENT SAFETY ANALYSIS 215a

Thielsen Fire OR-UPF-00041 - Tuesday, September 22, 2020

8. Location	9. Hazard	6. Control or Abatement Action (Engineering, Administrative, PPE, Avoidance, Education, etc)
Staffing Initial Attack Suppression Mop up	Chain Saw Operations	<ul style="list-style-type: none"> <li>~ Follow "Hazard Tree Safety" guidelines, IRPG Pg 22</li> <li>~ Follow "Procedural Felling Operations" IRPG Pg 85.</li> <li>~ Look up, Look down, Look around for hazard tree indicators.</li> <li>~ Only fell and buck trees within your expertise, and training.</li> <li>~ Do not fall trees during high wind events.</li> <li>~ Ensure proper use of all required PPE.</li> </ul>
Staffing Initial Attack Suppression Mop up	Air Operations	<ul style="list-style-type: none"> <li>~ Ensure positive communication with all air resources.</li> <li>~ Don't plan on air resources for medical transport or resupply.</li> <li>~ Follow "Aviation Watch-Out Situations" IRPG Pg 46.</li> <li>~ Refer to "Directing Bucket or Retardant Drops" IRPG Pg 58 .</li> <li>~ Refer to "Aerial Retardant Safety" IRPG Pg57.</li> <li>~ Refer to "Aircraft Mishap Response Procedure" IRPG Pg 62.</li> </ul>
Fire Ops.	Chipper	<ul style="list-style-type: none"> <li>~Wear Proper PPE.</li> <li>~At least 2 operator with machine.</li> <li>~Have Fire extinguisher on hand.</li> <li>~Block chipper tires when unhooked.</li> <li>~Do not use rakes or shovel to push material into feeder</li> <li>~Never operate chipper alone.</li> <li>~Do not wear loose clothing.</li> <li>~Do not reach into the infeed shroud</li> <li>~Do not use your hands to push material into feeder</li> </ul>
ICP, Staging, Fire Operations, Motel	Injury & Medical Emergency	<ul style="list-style-type: none"> <li>~Supervisor and employee plan for medical emergencies daily.</li> <li>~Practice COVID-19 procedures outlined by CDC.</li> <li>~Consult IRPG "Planning for Medical Care" page 2.</li> <li>~Ensure radio communications are acceptable before leaving home or base each day.</li> <li>~Follow "Emergency Medical Care" IRPG pages 105-119.</li> <li>~Verify first aid kit to meet project hazards is present.</li> </ul>
ICP, Fire Operations	Communications	<ul style="list-style-type: none"> <li>~Before leaving home or base, employee and supervisor establish checkin/out plan and check radio communication with dispatch.</li> <li>~Use cell phone for backup plan.</li> <li>~Update situational awareness of potential hazards and long responses since few employees are in the field.</li> <li>~Utilize human repeaters when working in dead spots.</li> </ul>
Fire Operations, ICP, Staging	Driving & Traffic	<ul style="list-style-type: none"> <li>~ Practice "Defensive Driving" techniques traveling on all roads and city streets.</li> <li>~ Use spotters &amp; Honk horn to alert personnel when backing.</li> <li>~ Follow Driving LCES (Lights, Chock blocks, Emergency brake, Seat belts).</li> <li>~ Always use headlights.</li> <li>~ Yield to pedestrians and bicycles.</li> <li>~ Observe posted speed limits.</li> <li>~ Use the 3 second rule for following distance when driving.</li> <li>~ Use chock blocks, turn wheels into hill.</li> <li>~ Avoid distractions (eating, cell phones, radio).</li> <li>~ Ensure that windshields are kept clean of dust and bugs.</li> <li>~ Refer to "Smoke and Transportation Safety" IRPG Pg 31</li> <li>~ Refer to "Roadside Response Safety" IRPG Pg 26</li> </ul>
Staffing Initial Attack Suppression Mop up	Firefighter & Public Smoke Exposure	<ul style="list-style-type: none"> <li>~ Refer to "Smoke Hazards and Mitigation" IRPG Pg 30</li> <li>~ Use warning lights and provide traffic control on roadways during smoky operations.</li> <li>~ Rotate crews out of smoky areas during firing and mop-up operations.</li> <li>~ Contact Communications when firing operations are initiated.</li> </ul>



## INCIDENT SAFETY ANALYSIS 215a

Staging, Fire Operations,	Heavy Equipment Operations	<ul style="list-style-type: none"> <li>~ Refer to "Working with Heavy Equipment" IRPG Pg 86</li> <li>~ Ensure communications are established with operators.</li> <li>~ Use hand signals if other communications are unavailable.</li> <li>~ Maintain a 50'-100' exclusion area around equipment and increase it to 1 1/2 times tree height when in timber.</li> <li>~ Use a spotter when backing.</li> <li>~ Avoid working below heavy equipment.</li> </ul>
Fire Ops.	Structure Protection & HAZMAT	<ul style="list-style-type: none"> <li>~ Review "Wildland Urban Interface Firefighting" considerations, IRPG Pg 12-16</li> <li>~ Use "Structure Assessment" checklist, IRPG Pg 13</li> <li>~ Refer to "Structure Hazard Marking System" IRPG Pg 41</li> <li>~ Follow "HAZMAT Incident Operations" IRPG Pg 36</li> </ul>
IWI	Responder exposure to COVID-19	<ul style="list-style-type: none"> <li>~ Responders wear COVID-19 protective PPE and sanitize all surfaces.</li> <li>~ Place soiled clothing in plastic bags for cleaning or decontamination.</li> <li>~ Limit exposure to essential personnel only.</li> <li>~ Follow all current CDC mitigations.</li> </ul>
Gatherings spaces	Human to human contact and exposure to COVID-19	<ul style="list-style-type: none"> <li>~ Practice social distancing and group gatherings to meet current CDC guidelines.</li> <li>~ Avoid working in groups when possible.</li> <li>~ Stage for IA at designated areas that minimize grouping: ie home or motel.</li> <li>~ Wear CDC recommended PPE.</li> </ul>
Fire operations	Hazard Trees	<ul style="list-style-type: none"> <li>~ Follow "Hazard Tree Safety" guidelines, IRPG page 22.</li> <li>~ Post lookouts, or use a spotter in mop-up areas with personnel.</li> <li>~ Don't park vehicles or take breaks in high concentrations of hazard trees.</li> <li>~ Establish trigger points for disengagement during high wind events.</li> <li>~ Remember that the hazard zone extends a minimum of 2 1/2 tree heights.</li> </ul>
ICP, Staging, Fireline Operations Motel	Transmission of COVID-19 between employees	<ul style="list-style-type: none"> <li>~ Closed camps/ICP.</li> <li>~ Limit access to essential personnel.</li> <li>~ No sharing of hotel rooms.</li> <li>~ Clean and sanitize all shared work areas daily.</li> <li>~ Provide sanitation supplies to all personnel.</li> <li>~ Consider virtual or remote work.</li> <li>~ "Am I fit" checklist before every shift, Southern Area WFRP</li> </ul>
ICP, Staging, Fire Ops, Motel	Surface exposure from equipment and offices	<ul style="list-style-type: none"> <li>~ Do not share tools, disinfect tool handles before use.</li> <li>~ Deep clean and disinfect office if exposure to COVID19 has occurred or is suspected; use CDC approved disinfectants.</li> <li>~ Establish a facility log for all administrative facilities to identify personnel entering, leaving, dates and times.</li> <li>~ Daily disinfect equipment subject to common use - dozers, mowers, tractors, etc and attach use log to identify persons, date, time and cleanings.</li> <li>~ If cleaning date/status of furniture, tools, etc. is unknown, treat it as contaminated and disinfect before use.</li> </ul>
Briefings, Incident Operations, Travel	Person to person contact with visitors, contractors, partners & others	<ul style="list-style-type: none"> <li>~ Be prepared with COVID PPE - gloves, mask, glasses, disinfectant - put them on before approaching or talking to anyone.</li> <li>~ Maintain social distance of 6 feet or more.</li> <li>~ No handshake or hug - wave.</li> <li>~ Keep a daily log of who you encountered, where and when.</li> <li>~ Wash your hands with soap &amp; water or germicide, especially after touching handles, tools, pumps &amp; knobs.</li> </ul>
ICP, Staging, Fire Ops,	Lack of or Incorrect Use of PPE	<ul style="list-style-type: none"> <li>~ Always wear appropriate project PPE for operation.</li> <li>~ COVID PPE - nitrile or latex gloves, masks, glasses, disinfectant.</li> <li>~ If COVID or project PPE is not present, avoid hazards or stop work.</li> </ul>
ICP, Staging, Fire operations, Motel	Employee showing symptoms of illness	<ul style="list-style-type: none"> <li>~ Immediately isolate employee.</li> <li>~ Check temperature.</li> <li>~ Use "Am I Fit" checklist in Southern Area WFRP.</li> <li>~ Document all personnel that had come into contact with employee.</li> <li>~ Evaluate with medical unit for further action.</li> <li>~ Protect responders from possible COVID-19</li> </ul>

## INCIDENT SAFETY ANALYSIS 215a

Fire Ops.	ATV/UTV use	<ul style="list-style-type: none"> <li>~ Ensure equipment is inspected and safe to use.</li> <li>~ Restrict UTV's to max width of 50" on ATV trails due to width and severe out sloped conditions.</li> <li>~ Ensure operator is trained and certified to operate.</li> <li>~ Ensure operator has proper PPE according to the Redbook and/or RMA.</li> <li>~ Question if it is mission critical.</li> </ul>
All Incident Operations	Opening Public Highway	<p>Roadside Response Safety IRPG pg. 26.</p> <p>Use flaggers, spotters, and signage when needed.</p> <p>Assume public is not paying attention.</p> <p>Be alert to traffic stopping in the roadway.</p> <p>Conduct all operations well away from lanes of travel.</p> <p>If possible park vehicle to allow for some element of protection for personnel.</p> <p>Engage strobes, flashers, or bar lights.</p>
Fire Ops.	Heavy Dead & Down Fuel Loading	<ul style="list-style-type: none"> <li>~ Watch footing.</li> <li>~ Allow for additional time to reach safety zones.</li> <li>~ Refer to "Safety Zone" information, IRPG Pg 8</li> <li>~ Post lookouts, IRPG Pg. 7</li> </ul>
Travel in vehicles	Travel precautions from COVID-19	<ul style="list-style-type: none"> <li>~Maintain personal spacing of 6 feet.</li> <li>~Wear face mask.</li> <li>~Daily clean vehicle surfaces at beginning and end of shift with approved sanitizers.</li> <li>~Assign same personnel to vehicles each shift.</li> <li>~Follow approved CDC COVID-19 mitigations.</li> </ul>

## MEDICAL PLAN (ICS 206)

<b>1. Incident Name:</b> Thielsen Fire		<b>2. Operational Period:</b> Date: 09/22/20 Time: 0700 - 1900					
<b>3. Medical Aid Stations:</b>							
<b>Name</b>	<b>Location</b>	<b>Contact Number(s)/Frequency</b>	<b>Paramedics on Site?</b>				
Jeff Cummings (EMTB\MEDL)	Fire Camp	317-730-6653	<input type="checkbox"/> Yes <input checked="" type="checkbox"/> No				
Wally Selkirk (EMTB)	A	413-433-0787	<input type="checkbox"/> Yes <input checked="" type="checkbox"/> No				
Brendon Donovan (EMTB)	M	203-314-2142	<input type="checkbox"/> Yes <input checked="" type="checkbox"/> No				
Matthew Stivers (EMTP)	W	256-375-4260	<input checked="" type="checkbox"/> Yes <input type="checkbox"/> No				
Jason Silvestri (EMTP)	P	321-403-2650	<input checked="" type="checkbox"/> Yes <input type="checkbox"/> No				
<b>4. Transportation: (indicate air or ground):</b>							
<b>ON SCENE AMBULANCE</b>							
<b>Ambulance Service</b>	<b>Location</b>	<b>Phone Number(s)/Frequency</b>	<b>EMS Level</b>				
			<input type="checkbox"/> ALS <input type="checkbox"/> BLS				
<b>In-Area Ambulance Services</b>							
<b>Ambulance Service</b>	<b>Location</b>	<b>Number(s)/Frequency</b>	<b>EMS Level</b>				
Chiloquin Ambulance	156 Second Ave, Chiloquin, Or 97624	911 or 541-783-3131 911 or 541-783-3860	<input checked="" type="checkbox"/> ALS <input type="checkbox"/> BLS				
Crescent Fire and Ambulance	136727 Main, Crescent, Or 97733	911 or 541-433-2466	<input checked="" type="checkbox"/> ALS <input type="checkbox"/> BLS				
Chemult Ambulance	109 800 US97 La Pine, Or	911 or 541-290-1272	<input type="checkbox"/> ALS <input checked="" type="checkbox"/> BLS				
Air Link	2500 NE Neff Rd, Bend, Or 97701	911 or 541-884-4876	<input checked="" type="checkbox"/> ALS <input type="checkbox"/> BLS				
Mercy Air	2020 Milligan Way, Medford, Or, 9704	911 or 541-554-4876	<input checked="" type="checkbox"/> ALS <input type="checkbox"/> BLS				
<b>5. Hospitals:</b>							
<u>Hospital Name</u>	<u>Address</u>	<u>Contact Number</u>	<u>Travel Time</u>		<u>Trauma Center</u>	<u>Burn Center</u>	<u>Helipad</u>
			Air	Ground			
St Charles Medical Center	2500 NE Neff Rd, Bend, Or	541-382-4321	40 min	75 min	<input checked="" type="checkbox"/> Yes Level: 2	<input type="checkbox"/> Yes <input checked="" type="checkbox"/> No	<input checked="" type="checkbox"/> Yes <input type="checkbox"/> No
Sacred Heart Medical Center	5900 Coliseum Blvd, Springfield, Or	541-222-6929	60 min	150 min	<input checked="" type="checkbox"/> Yes Level: 2	<input type="checkbox"/> Yes <input checked="" type="checkbox"/> No	<input checked="" type="checkbox"/> Yes <input type="checkbox"/> No
Legacy Emmanuel	2801 Ganterbein Ave, Portland, Or	503-413-4121	120 min	270 min	<input checked="" type="checkbox"/> Yes Level 1	<input checked="" type="checkbox"/> Yes <input type="checkbox"/> No	<input checked="" type="checkbox"/> Yes <input type="checkbox"/> No
Providence	1111 Crater Lake Ave, Medford, Or	541-732-6440	45 min	120 min	<input type="checkbox"/> Yes Level: 3	<input type="checkbox"/> Yes <input checked="" type="checkbox"/> No	<input checked="" type="checkbox"/> Yes <input type="checkbox"/> No
Mercy Medical Center	2780 Stewart Parkway, Roseburg, Or	541-673-0611	45 min	150 min	<input type="checkbox"/> Yes Level: 3	<input type="checkbox"/> Yes <input checked="" type="checkbox"/> No	<input checked="" type="checkbox"/> Yes <input type="checkbox"/> No
<b>6. Special Medical Emergency Procedures:</b>							
<ul style="list-style-type: none"> <li>Patient or nearest responder notifies Group Supervisor who will respond to the scene and become the "incident within an incident" (IWI) commander.</li> <li>Group Supervisor will notify nearest medical responder and ICP-Communications of the incident</li> <li><b>Use the "8 Line" report attached to the back of this IAP or page 108 of the IRPG.</b></li> </ul>							
<b>7. Prepared by (MEDL):</b> Jeff Cummings Signature: <i>/s/ Jeff Cummings</i>							
<b>8. Approved by (SOF2):</b> Larry Holsomback Signature: <i>/s/ Larry Holsomback</i>							
<b>ICS 206</b>		<b>IAP Page</b> _____		<b>Date/Time:</b> 9/21/2020			

Helicopter Landing Zones			
Landing Zone:	Coordinates:	Landing Zone:	Coordinates:

## Thielsen Fire COVID-19 Prevention/Response Guide Southern Area Incident Management Gold Team

All fire personnel are susceptible to contracting COVID-19. Because of this, the health and well-being of all personnel must be a priority throughout the fire season. The Southern Area Incident Management Gold Team (Gold Team) and the Umpqua National Forest are committed to preventing the spread of COVID-19 among wildland firefighters, support personnel, and the communities we are operating in through adherence to standard operating procedures.

Fire management during a worldwide pandemic presents additional challenges to incident management teams. In addition to responsibility for the overall management of the fire incident, the Gold Team must also focus efforts to limit/prevent the spread of COVID-19. Furthermore, in the event incident personnel contract COVID-19, or are exposed, the Gold Team will assist with the initial care of sick personnel, self-isolation of those affected, coordination with local health departments for testing, and follow-up support to personnel testing positive and under quarantine.

This document will serve as a guide for the Gold Team in respect to dealing with COVID-19 during management of the Thielsen Fire currently located in Douglas County, Oregon on the Umpqua National Forest.

### Limit/Prevent Spread of COVID-19 (Standard Operating Procedures)

1. All resources assigned to the Thielsen Fire will review the **Wildland Fire COVID-19 Screening Tool** daily. If you answer yes to any of the screening questions **and have a temperature 100.4 and greater**, notify your immediate supervisor, self-isolate, and await further direction.

### Wildland Fire COVID-19 Screening Tool

Today or in the past 24 hours, have you had any of the following symptoms\*?

SYMPTOMS	
• Cough more than expected?	• Fatigue, outside your normal for firefighting?
• Shortness of breath or difficulty breathing?	• Headache, outside your normal for firefighting?
• Fever*? Chills?	• Congestion or runny nose, outside your normal for firefighting?
• Muscle pain, outside your normal for firefighting?	• Nausea or vomiting?
• Sore throat?	• Diarrhea?
• New loss of taste or smell?	

*\*Take temperature with no-touch thermometer, if available*

2. Medical personnel, or as assigned, will perform daily screening for entry into ICP and daily wellness accountability.
3. All assigned resources will wear face coverings (e.g., masks) that cover mouth and nose when inside any building (e.g., La Pine ICP and Chemult Ranger Station) utilized for management of the fire, or in a vehicle with more than one person where a “module as one” concept is not utilized.
4. All assigned resources will wear face coverings (e.g., masks) that cover mouth and nose when outside and social distancing of 6 feet or more spacing can’t be maintained, *except when engaged in firefighting activities.*
5. Cloth face coverings should be cleaned each day with soap and water, when possible. Disposable masks should be disposed of daily or when they become soiled or wet.
6. Briefings will be limited to essential personnel, in a location that provides enough space for appropriate social distancing, preferably outdoors. Remote briefing options will be made available. Briefing presenters and attendees should adhere to social distancing guidelines.
7. Rigorous sanitary and personal hygiene practices are important for reducing the transmission of infectious diseases. All personnel must cover their coughs and sneezes. Proper hand hygiene must be performed by all personnel. Fire personnel must wash their hands or use hand sanitizer after touching potentially contaminated surfaces, removing face coverings or PPE, after using the restroom, and before eating or putting anything in their mouth. Wash your hands often with soap and water, if available, for at least 20 seconds. Utilize hand sanitizer often.
8. Operate under the “module as one” concept, where possible. Do not closely co-mingle (less than 6 feet) with others outside your group.
9. Clean/sanitize all high-touch surfaces in ICP (e.g., door handles, tables, office equipment, et al) often and vehicles daily. Avoid touching common surfaces, when possible, and wash/sanitize hands when not able to avoid touching common surfaces.
10. Utilize electronic check-in/demob, CTR submission, and other digital processes to limit in-person interactions.
11. Allow for self-sufficient lodging options, when possible. If not possible, such as the need for spike camps, et al, provide shower units to promote good hygiene.

12. Provide COVID-19 educational materials/briefings/signage to reduce complacency and increase compliance with mitigation efforts to limit the spread.

13. Limit "after-hours" activities to reduce the risk of exposure.

## Testing

Testing should be focused on symptomatic personnel and asymptomatic close contacts. In the event a firefighter and/or support personnel assigned to the Thielsen Fire start exhibiting signs and symptoms of COVID-19 and a temperature 100.4 and greater, it is imperative that the individual(s)

1. self-isolate by avoiding contact with others (stay in vehicle, separate from the remainder of the crew, etc) and
2. notify your immediate supervisor on the fire.

Your immediate supervisor will notify the Medical Unit (317-730-6653) and/or COVID Coordinator (706-260-6296 or 804-840-2815). Medical Unit will determine transport needs and evaluation of symptomatic individual.

The Medical Unit or COVID Coordinator will contact the appropriate county public health department to set up testing.

Under direction of the Incident Commander, contact assessment may be conducted to determine if other individuals were a "close contact" of the potential COVID case and possibly exposed. Close contact is defined as "within 6 feet of an infected person for at least 15 minutes or in the same enclosed space for more than 2 hours and the contact occurred during the contact exposure window".

Contact Exposure Window
Period of time the person was infectious and not under isolation
Symptomatic begins <u>2 calendar days before symptoms begin</u>
Confirmed positive begins <u>2 calendar days before the test</u>
Ends when they start isolating

Based on the results of testing (positive), the individual(s) may be placed into quarantine as directed by the local public health department. Logistics will work with County Health Department to identify lodging options for multiple positive cases and subsequent support, such as meals, for quarantined individuals.

A positive result would also initiate contact tracing by the health department and potentially subsequent testing and quarantine of other individuals.

Upon confirmation of positive test result(s), COVID Coordinator shall notify IC, Agency Administrator, home unit of affected personnel, NW Wildland Fire COVID Pandemic Coordination Team, et al as needed. Logistics shall request an S# for lodging and an S# for meals thru Ordering and Finance will work with the Buying Team to procure, as needed.

Assign a Liaison for single positive cases and IARR for multiple positive cases and coordinate information exchange with home units of affected individuals and needs of personnel in quarantine.

### **County Health Department Contacts**

#### **Douglas County**

COVID-19 Hotline, 541-464-6550 (0800-1700, 7 days/week)

#### **Klamath County**

24-Hour COVID-19 Hotline, 541-891-2015

#### **Deschutes County**

COVID-19 Hotline, 541-699-5109 (0800-1830, M-F)

### **Other Contacts**

#### **NW Wildand Fire COVID Pandemic Coordination Team**

Dean Vendrasco, 541-915-7683, [vendrasco@comcast.net](mailto:vendrasco@comcast.net)

Ed Lewis, 509-993-0330, [Chief401ed@gmail.com](mailto:Chief401ed@gmail.com)

PNW Compensation/Claims Call Center, 503-808-2876 (0700-1930 PDT, 7 days/week), [pnwgeocomp@gmail.com](mailto:pnwgeocomp@gmail.com).

This guide meets overall incident objectives to “minimize the risk of COVID-19 exposure to responders and the public.”

Recommended By:

Approved By:



INCIDENT COMMANDER

Southern Area Gold Team

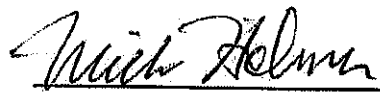

AGENCY ADMINISTRATOR

Umpqua National Forest

# INCIDENT RADIO COMMUNICATIONS PLAN (ICS 205)

## Controlled Unclassified Information//Basic

1. Incident Name: THIELSEN		2. Date/Time Prepared: Date: 09/19/2020 Time: 1700		3. Operational Period: Date/Time From: 09/22/2020 0700		Date/Time To: 09/22/2020 1900					
				SUN		SUN					
<b>4. Basic Radio Channel Use:</b>											
Zone Group	Ch #	Function	Channel Name/Trunked Radio System Talkgroup	Assignment	RX Freq	RX Tone/NAC	TX Freq	TX Tone/NAC	Mode (A, D, or M)	Remarks	
7	1	COMMAND	E CINNMN	UMPQUA NF CINNAMON BUTTE	171.4250	103.5	166.0000	192.8			
7	2	COMMAND	E PIGRN	UMPQUA NF PIG IRON RPT	171.4250	103.5	166.0000	179.9			
7	3	COMMAND	E DOEHD	UMPQUA NF DOE HEAD RPT	171.4250	103.5	166.0000	186.2			
7	4	TACTICAL	NURD PRJ	NURD/RRF PROJECT	169.1250	103.5	169.1250	103.5			
7	5	TACTICAL	DLRD PRJ	DIAMOND LAKE RD PROJECT	168.2625	103.5	168.2625	103.5			
7	6	TACTICAL	CGT PRJ	COTTAGE GROVE/ TILLER PROJECT	167.3750	103.5	167.3750	103.5			
7	7	COMMAND	WNF WALK	WINEMA NF WALKER RPT	170.5250	103.5	162.7500	141.3			
7	8	COMMAND	RRFHRS	ROGUE RIVER NF HERSHBERGER	169.5750	67.0	164.8750	67.0			
7	9	TACTICAL	UPFREC	UMPQUA NF RECREATION	168.3875	103.5	168.3875	103.5			
7	10	TACTICAL	INTEROP	DOUGLAS CO. INTEROP	152.8600	151.4	157.8600	110.9			
7	11	COMMAND	WIF HUCK	WILLIAMETTE NF HUCKLEBERRY RPT	170.4625	103.5	164.8250	103.5			
7	12	COMMAND	CRATR LK	CRATER LAKE NP WATCHMEN	170.1000	110.9	166.2375	110.9			
7	13	AIR TO GROUND	A/G-PRIMARY	NIFC AIR TO GROUND	171.1125		171.1125				
7	14	AIR TO GROUND	A/G-SECONDARY	NIFC AIR TO GROUND	173.8625		173.8625				
7	15	MEDIVAC	VMED 28	INCIDENT MEDIVAC	155.3400		155.3400				
7	16	AIR GUARD	AIR GUARD	AIR GUARD	168.6250		168.6250	110.9			
<b>5. Special Instructions:</b>											
<b>6. Prepared By</b>				(Communications Unit Leader)				Name: GEORGE ROSENTHAL		Signature:	
ICS 205				IAP Page				Date/Time: 09/19/2020 1700			

Controlled Unclassified Information//Basic  
DRAFT



## FINANCE

Communication for finance should be sent to  
**2020.Thielsen.Finance@firenet.gov**

Submit all Personnel Time and Equipment Time to the above email.



All CTRs and Shift Tickets must be signed by your incident supervisor.  
It is acceptable to put two days on a CTR.

### BREAKS:

Show a break after no more than 8 hours of work. Exceptions must include an explanation.

- For personnel in support positions, and fireline personnel after control of the fire, a meal period of at least 30 minutes must be ordered and taken for each work shift e.g., a minimum 30-minute break for shifts of 8 hours or more.

### During travel status:

- Meal Periods – Time spent eating during travel interruptions is noncompensable, e.g., eating while waiting in an airport or stopping at a restaurant, and must be shown as a break on the CTR, SF-261. Time spent eating while traveling in a plane, bus, or other vehicle is compensable.

People who work more than 16 hours in a 24-hour period need to write a detailed justification on the bottom of the CTR and how it is going to be mitigated. IC or AA signature is also required.

Please label CTR files: **Last, First O-1 CTR 09.15 – 09.16.20**

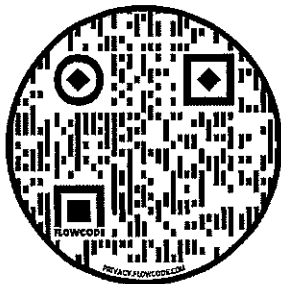

Tip: Select download (three small dots at the top if you have an iPhone), you can use the free Adobe Acrobat Reader DC for PDF app; the form will be fillable.

QR Code

## **Human Resource Message**

The mission of the Gold Team is to safely, effectively and efficiently manage the Thielsen Fire by maintaining a team of skilled and productive personnel. During this incident we will strive to successfully complete our mission and achieve our objectives while creating a positive, drug and alcohol free work environment for all assigned incident personnel.

Consumption of drugs that alter decision making abilities, such as marijuana and alcohol, is prohibited while assigned to the Thielsen Fire incident.

The Gold Team fully supports EEO and will not tolerate sexual harassment or any form of discrimination!

All inappropriate behavior will be dealt with promptly. Disciplinary action and reporting back to an individual's home unit will be initiated as necessary.

Please report any incidents of inappropriate behavior to your supervisor, Marty Bentley, Andy Baker, or myself immediately.

*Deborah Beard*, Incident Commander



## Steps in the Demob process

- All resources need to turn in supplies, radios, clean up your camp site, and get weed washed if your vehicle and equipment have been on the line.
- Contact Logistics to confirm that you have completed the above steps.
- Next close out with the Time Unit virtually using your smart device or laptop connected to the internet, you can go to the ICP and check in will have a laptop available.
- Trainees need to close out with the Training Specialist before demobing.

Units to Contact	Name	Phone	email
Logistic Section	Leigh Ostin	352-445-1366	leigh_ostin@firenet.gov
Time	Donna Line	706-474-3216	2020.thielsen.finance@firenet.gov

Before you leave contact (txt, call or email) the Demob Unit to confirm all the steps are complete and all travel information, ETD/ETA, is documented.

### Demob Contact information:

**[2020.thielsen.demob@firenet.gov](mailto:2020.thielsen.demob@firenet.gov)**

Cell phone#: 601-415-9080

If you are driving please use the QR code on your smart device, or this link on your laptop, to provide your travel information.

<https://bit.ly/2ZP7ZWq>



QR to provide travel information if driving.

# 5 Day Demob Planner

DEMOB DATE	REQ #	RESOURCE NAME	KIND	TRV	CITY	STATE
09/22/2020	O-31.7	SUTTLES, ALLEN KEITH	SOF2	AIR	ASHEVILLE	NC
09/22/2020	O-34	STREET, CRAIG W	HEQB	REN	ROSEBURG	OR
09/23/2020	E-2	SCOTT MARSHALL	WTS2	POV	ROSEBURG	OR
09/23/2020	E-88	TRUCKING RECTOR LOGGING	DOZ2			
09/23/2020	O-33	HARKINS, SHAUN	HEQB	REN	COOS BAY	OR
09/24/2020	E-5	OR-DEF 637	ENG6	AOV	BEND	OR
09/24/2020	E-8	ROBERT MURRAY	DOZ3	POV	ROSEBURG	OR
09/24/2020	O-1	CHILDS, MEREDITH	TFLD	REN	COOS BAY	OR
09/24/2020	O-2	4-Q TIMBER	FMOD	POV	ROSEBURG	OR
09/24/2020	O-28	MEYER, PAUL SCOTT	DIVS	REN	TILLER	OR
09/25/2020	E-10	GENE WHITAKER	DOZ3	POV	ROSEBURG	OR
09/25/2020	O-4	STUFFLEBEAM	FMOD	POV	MYRTLE	OR
09/25/2020	O-19	SMITH, BRIAN	DIVS	AOV	TOKETEE	OR
09/25/2020	O-32	SHOUN, DEREK LEN	PIOF	AOV	IDLEYLD	OR
09/25/2020	O-111	LYONS, BENJAMIN	ABRO	AR	BEND	OR
09/26/2020	E-29	DENNY POTTER	EXCA	POV	LAPINE	OR
09/26/2020	O-9	PORTER, JOSEF D	REAF	AOV	TILLER	OR

## ATTENTION ALL VEHICLE AND EQUIPMENT OPERATORS

### Weed Wash Station

#### Location:

The access road to Buck Eye Cinder Pit, north side of HWY 138, approximately 1.25 miles west from the Junction of HWY 97. The road is signed in orange as "Staging Area."

Traffic can enter the weed wash on the left side of the Pit access road and exit to the north toward the cinder pit to a turn-around. The exit is the same pit access road back to HWY 138.

#### Task (1), Purpose (2), and End State (3)

1. Weed wash operator treats **all incoming and demobilized** vehicles and equipment
2. To prevent spreading of invasive weeds to and from the fire location
3. Vehicles and equipment have been cleared from carrying invasives to and from the fire.

## **MINIMUM IMPACT SUPPRESSION TACTICS (MIST)**

Use of MIST **will not** compromise firefighter safety or the effectiveness of suppression efforts. Safety zones and escape routes will be a factor in determining fireline location. **These are recommendations as possible.**

### ***Fire Lining Phase***

- Select tactics, tools, and equipment that least impact the environment.
- Give serious consideration to use of water as a firelining tactic.
- Use alternative mechanized equipment such as excavators and rubber tired skidders rather than bulldozers when constructing mechanical line. If bulldozers are the necessary tool:
  - Try to limit to one blade width, followed up with an excavator to clean line for effective containment
  - If necessary to cross trails and streams (live and intermittent), lift blade 50'-100' from center point of avoidance area. Use handline to improve un-bladed segment.
  - If crossing live and intermittent streams place logs perpendicular in streambed to use as crossing (corduroy)
- Allow fire to burn to natural barriers and existing roads and trails.
- Monitor and patrol firelines to ensure continued effectiveness.

### **Ground Fuels**

- Use cold-trail, wet line or combination when appropriate. If constructed fireline is necessary, use minimum width and depth to stop fire spread.
- Use firing operations if conditions allow.
- Minimize bucking to establish fireline: preferably move or roll downed material out of the intended constructed fireline area. If moving or rolling out is not possible, or the downed log/bole is already on fire, build line around it and let the material be consumed.
- Angle bucking cuts with a downward face when possible, apply dirt on cut faces to reduce visual impacts

### **Aerial fuels—brush, trees, and snags:**

- Fire-tolerant ponderosa pine, Douglas-fir, Sugar Pine and White Bark Pine should be retained to the maximum extent practicable to facilitate forest health and to provide fish and wildlife habitat.
- Adjacent to fireline: limb only enough to prevent additional fire spread.
- Inside fireline: remove or limb only those fuels which would have potential to spread fire outside the fireline.
- Cut brush or small trees necessary for fireline construction flush to the ground.
- Trees, burned trees, and snags:
  - When felling trees for safety and to maintain the fireline, keep wood in large lengths. In riparian zones, consider dropping trees towards the waterbody to assist with bank stabilization as well as fish habitat enhancement.
    - Minimize cutting of trees, burned trees, and snags.
    - Do not cut live trees unless it is determined they will cause fire spread across the fireline or seriously endanger workers. Cut stumps flush with the ground.
    - Scrape around tree bases near fireline if hot and likely to cause fire spread.
    - Identify hazard trees with flagging, glowsticks, or a lookout.
- When using indirect attack:
  - Do not fall snags on the intended unburned side of the constructed fireline unless they are an obvious safety hazard to crews.
    - Fall only those snags on the intended burn-out side of the line that would reach the fireline should they burn and fall over.

## TRAINING MESSAGE

REMINDER: if you are a trainee and have not checked in yet, please use the QR code for the Trainee Check In Form to complete the on-line check in.

REMINDER: you do not have to wait until the last work day to complete a position task book evaluation and check out with TNSP. You can complete this any time on the incident. Don't forget to follow all the steps below before you demob. It's essential for documenting your training assignment. Send photos of **2a, b and c** below.

### Process for Checking In and Checking Out with Training Specialist

**Step 1:** Check In. You can also use the QR code and complete the Check In Form.

**Step 2:** Check Out. Complete the Trainee Exit Interview Form through the QR code link. Submit copies of the forms listed below. The forms are also available on line at ICS 225 WF and NWCG Evaluation Record Form. Your Trainer should complete the:

- a) Performance Evaluation;
- b) Evaluation Record(s) (pages at end of task book); and
- c) Final Evaluator's Verification (page 2 of task book) if you are recommended for certification.

When checking out using the QR code, please take pictures of documentation above and email them to [gseamon@talltimbers.org](mailto:gseamon@talltimbers.org)

**Step 3:** The TNSP will compile documentation for Home Unit Training Officer, and incident documentation.

Call or email me with any questions or concerns.

**Greg Seamon, Training Specialist (TNSP)**  
850-556-8613  
[gseamon@talltimbers.org](mailto:gseamon@talltimbers.org)

Trainee Check In Form



Trainee Exit Interview Form

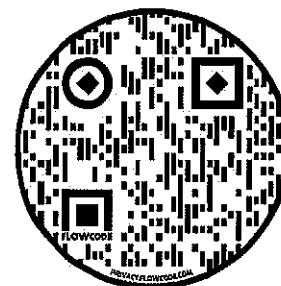

# INCIDENT DOCUMENTATION

The Southern Area Gold Team is endeavoring to reduce the amount of physical paper documentation to the extent practicable.

Visit the QR code below for a list of files required to be retained by the IMT.



## PLEASE SUBMIT ALL DOCUMENTS AS THEY ARE COMPLETED

- Email to [2020.thielsen.plans@firenet.gov](mailto:2020.thielsen.plans@firenet.gov) with the subject heading "Incident Documentation"

OR

- Upload directly to the digital "DOC BOX INBOX" via the Teams Documentation Channel for this incident. Go to the Files Folder once inside that channel to get to the inbox.

OR

- If not possible to scan or take a picture of the document and submit it electronically, there is a Doc box located in the Plans section for hardcopy files.

Contact Aerin Land with any Documentation questions.

[aerin\\_land@firenet.gov](mailto:aerin_land@firenet.gov) or 305-432-6695 (working virtually so may not answer after 2000 PDT.) You can also contact any onsite Plans person.



## Southern Area Incident Management Gold Team Fire Information

Email: [2020.Thielsen@firenet.gov](mailto:2020.Thielsen@firenet.gov)

InciWeb <https://inciweb.nwcg.gov/incident/article/7195/55924>



<http://bit.ly/ThielsenFire>

Web: [www.fs.usda.gov/umpqua](http://www.fs.usda.gov/umpqua)

Fire Information Line: **541-595-8227** (7 a.m. – 7 p.m.)

Scan this QR code which will allow you to send your photos to Information's email.



Be aware that photos posted to personnel accounts may contain sensitive information. We are guests in this area. Send all photos through Information Officer to ensure they are appropriate and represent the Gold Team and our partners well. **Keep sending in photos!** As the incident evolves, the items captured will evolve as well. Help us tell your story!

### Facebook Statistics of Outreach

Page Views-5870

Page Likes-813

Post Reach-61,066 people

Followers-1041



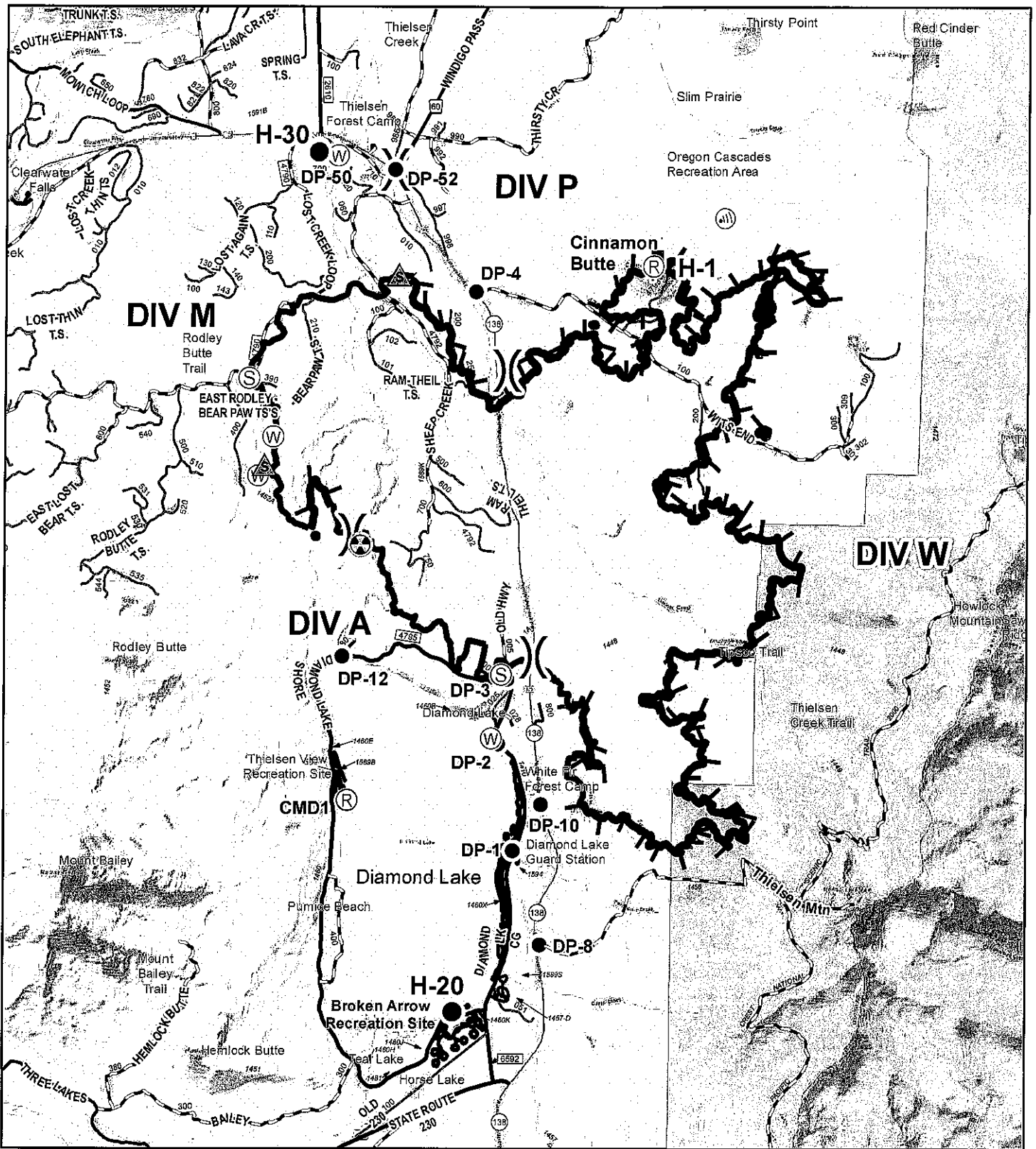

- Drop Point
- ⚠ Hazard
- Helispot
- 📶 Internet Access
- 🚩 Lookout
- Ⓜ Repeater
- ⚠ Safety Zone
- Ⓢ Staging Area
- Ⓜ Water Source
- ⊕ Water Development or Draft Site
- ⎓ Division Break
- ▬ Uncontrolled Fire Edge

- ▬ Contained Line
- ▬ Wildfire Daily Fire Perimeter
- ▬ Wilderness
- ▬ Pacific Crest Trail
- ▬ Win Trails

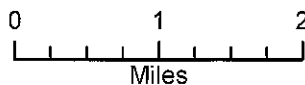

# Thielsen Fire

## IAP Map

OR-UPF-000441

Operational Period: 9/22/2020 Day  
Approximately 9,916 acres - 09/21 @ 0600

Map Created: 9/21/2020 @ 1700  
Map Author: C. Evans GISS

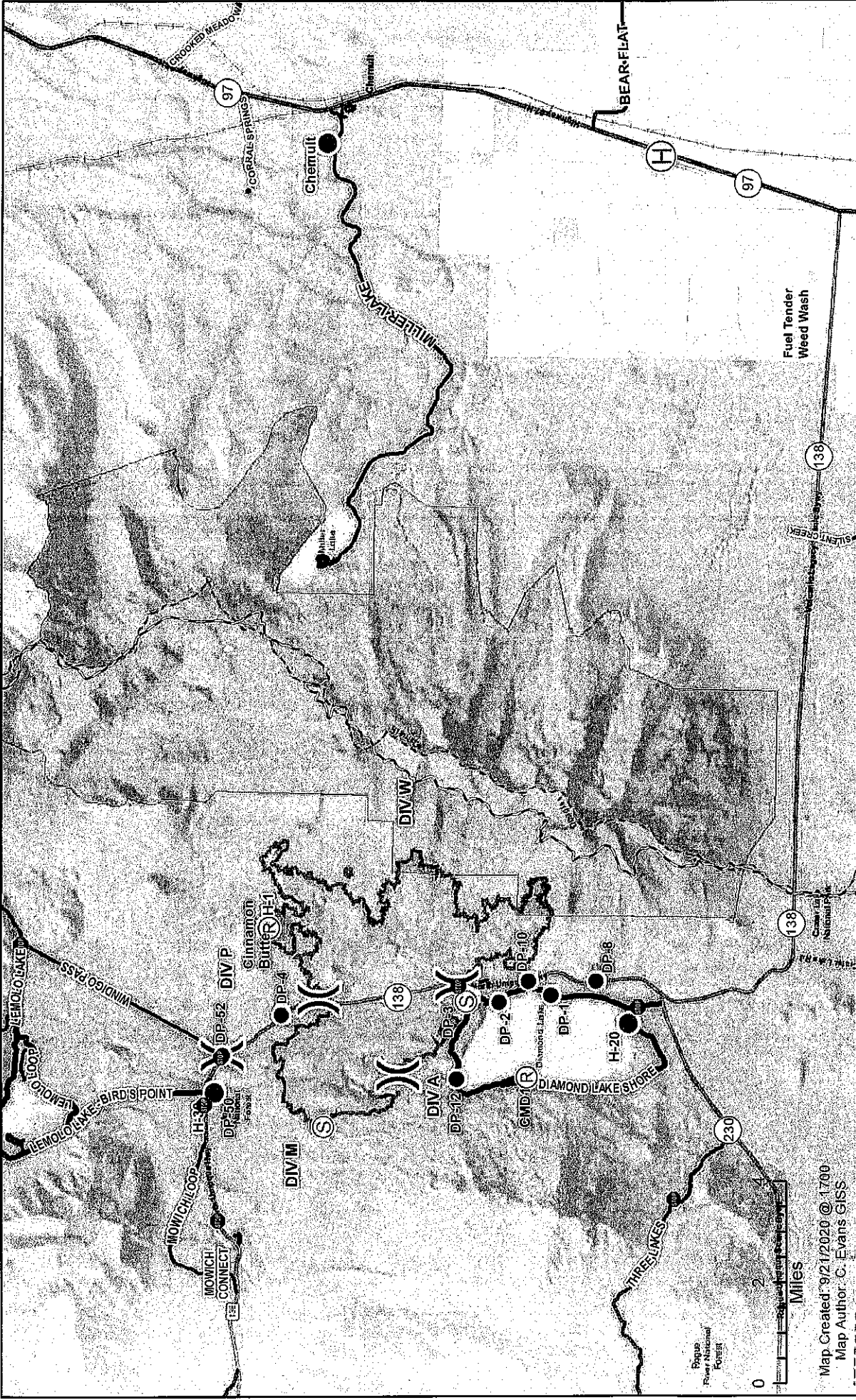

Map Created: 9/2/2020 @ 1700  
 Map Author: C. Evans GISS

- Widened Daily Fire Perimeter
- Drop Point
- Helibase
- Helispot
- Repeater
- Staging Area
- Division Break
- Checkpoint
- FS Road
- Pacific Crest Trail
- Wilderness

**Weed Wash:**  
 The access road to Buck Eye Cinder Pit is on the north side of HWY 138 approximately 1.25 miles west from the Junction with HWY 97. The road is signed in orange as "Staging Area."  
 To access the weed wash, traffic travelling north will proceed to the Buck Eye cinder pit to turn around. They will then travel south and enter the weed wash on the right side of the road. The exit is the same pit access road back to HWY 138.





# Thielsen Fire

## IAP Transportation Map

OR-UPF-000441  
 Operational Period: 9/22/2020 Day  
 Approximately 9,916 acres - 09/21 @ 0600

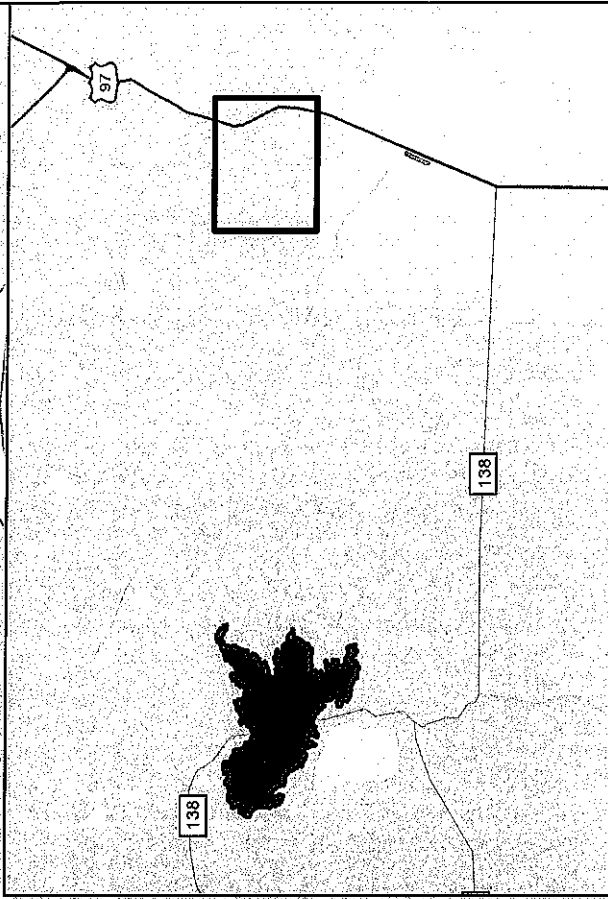
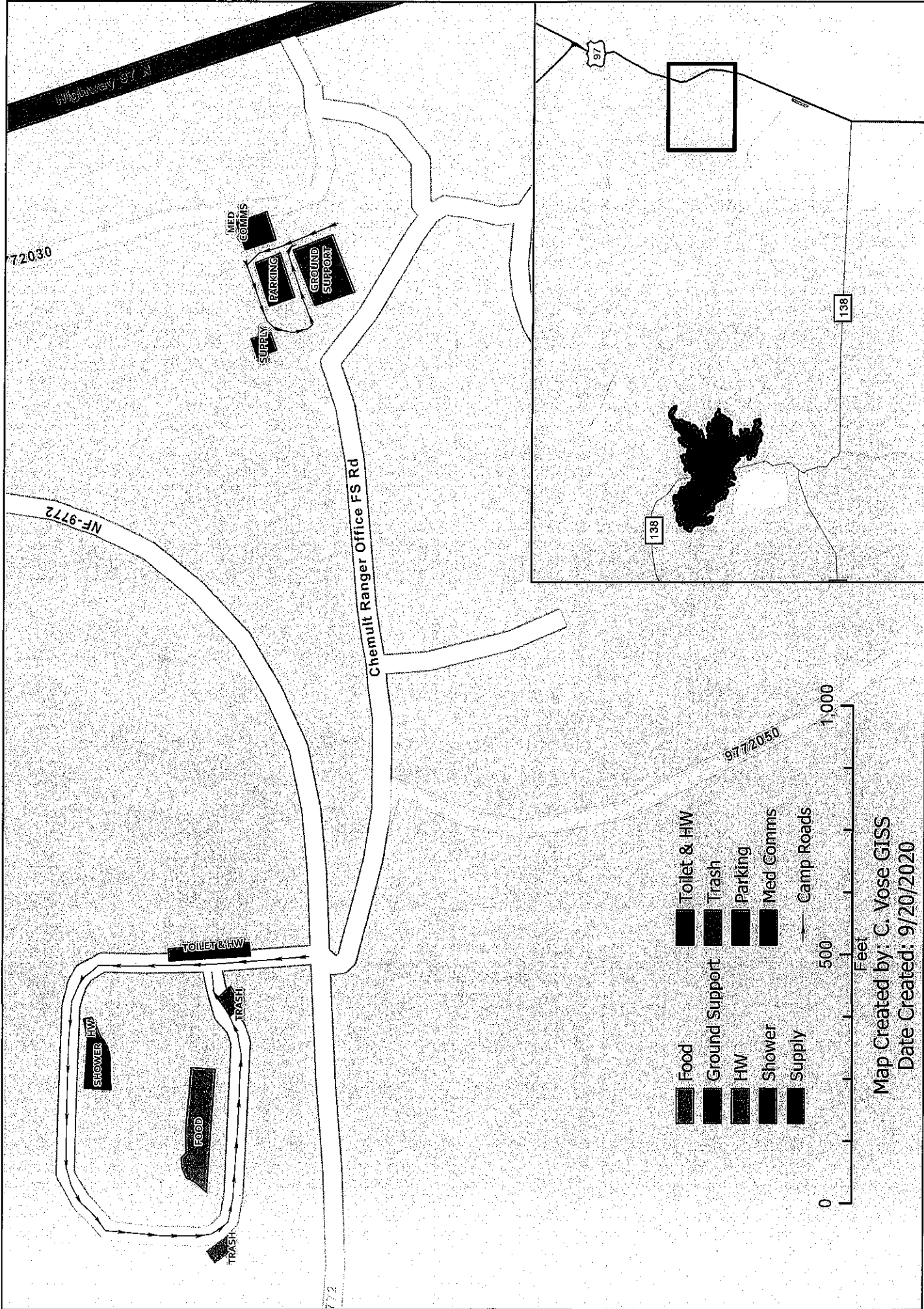
# Thielsens Fire Camp Map



-  Food
-  Ground Support
-  HW
-  Shower
-  Supply
-  Toilet & HW
-  Trash
-  Parking
-  Med Comms
-  Camp Roads



Map Created by: C. Vose GIS  
 Date Created: 9/20/2020

**PHONE LIST - THEILSEN FIRE effective 09-20-2020**

Position	Name	Phone Number	Position	Name	Phone Number
<b>COMMAND</b>			<b>FINANCE</b>		
Incident Commander	Debbie Beard	850-524-9966	Chief	Jenny Cross	423-476-9717
Incident Commander	Marty Bentley	423-584-1682	Chief (t)	Jason Gillis	912-314-9233
Incident Commander (t)	Andy Baker	706-400-2150	Chief (t)	Laurie Wilson	765-427-7564
Liaison Officer	Michael Wright	970-819-2890	Time Unit Leader (t)	Donna Line	706-474-3216
Liaison Officer (t)	Robert Claybrook	859-490-0653	Cost Unit Leader	Tom Steele	770-422-6812
Covid Coordinator	Bryan Swanson	804-840-2815	Cost Unit Leader (t)	Marlene Hudson	850-570-5478
Covid Coordinator	Jeff Gardner	706-260-6292	Comp/Claims	Paul Golden	505-463-9653
Public Information Officer	John Bearer	717-802-4963			
Public Information Officer	Michelle Burnett	803-920-6167	<b>PLANNING</b>		
Public Information Officer (t)	Archer Williams	804-513-1645	Chief	Carol O'Bryan	903-263-8704
Public Information Officer (t)	Travis Cott	870-365-5980	Chief	Don Watson	910-334-0033
Public Information Officer (t)	Terri Salemi	706-968-0490	Chief (t)	Jessica Hollingsworth	601-966-0331
Public Information Officer (t)	Brook Smith	865-603-5217	Chief (t)	James Ehrlich	423-779-4731
Public Information Officer (t)	Ray Butler	865-712-6323	Chief (t)	Kelly Russell	850-294-8400
Public Information Officer (t)	Derek Shoun	541-281-2291	Resource Unit Leader	Melonie Sellers	601-508-8997
Safety Officer	Shawn Dugger	850-508-7736	Resource Unit Leader	Laila Lienesch	541-760-1484
Safety Officer	Larry Holsomback	706-280-4716	Status Check-in (t)	Jeff Bass	318-286-2189
			Status Check-in (t)	Jason O'Shell	265-250-5556
<b>OPERATIONS</b>			Situation Unit Leader	EJ Bunzendahl	859-556-2347
Lead Ops	Jeffrey Schardt	706-280-5498	Fire Behavior Analyst	Alison Coons	606-260-0526
Field Ops	Tyler Van Ormer	540-236-8478	Fire Behavior Analyst (t)	Allan Hepworth	803-716-5263
Field Ops	Brian Elam	336-467-7254	IMET	Ryan Flehman	740-525-1697
Field Ops (t)	Kevin Grodi	321-408-2728	Incident Technology Support Specialist	Kevin Curry	732-684-2999
Planning Ops	Steve Gray	770-655-8002	Incident Technology Support Specialist	Ricky Ricks	912-486-4581
Planning Ops (t)	Bert Plante	732-904-5935	Incident Technology Support Specialist	Cory Nicolson	210-378-2499
Ops Branch Director	Trent Ingram	229-378-0376	Demobilization Unit Leader	Jeff DeMattis	601-415-9080
Ops Branch Director	Josh Graham	501-545-3088	Training Specialist	Greg Seamon	850-556-8613
DIVS	Matt Johnson	870-415-0185	Resource Advisor	Jed Hancock	541-650-1703
DIVS	Heath Thomas	501-208-7077			
DIVS	Greg Salansky	865-414-6461	<b>LOGISTICS</b>		
DIVS	Jason Klawinsky	936-520-8827	Chief (t)	Tom Piper	727-514-5513
<b>AIR OPERATIONS</b>			Supply Unit Leader	John Dunlap	850-545-8573
Air Operations Branch Director	Tim Elder	863-243-1438	Ordering Manager	Sherri Kite	850-209-2150
Air Support Group Supervisor	Nick Holschbach	406-925-1737	Ordering Manager(t)	Leigh Ostin	352-445-1366
Helibase Manager	Clint Davis	850-901-7472	Ground Support Unit Leader	Todd Waller	501-337-6308
			Ground Support Unit Leader(t)	Clyde Morace	601-431-1756
			Medical Unit Leader	Jeff Cummings	317-730-6653
			Facilities Unit Leader	Gene-Paul Matson	434-665-0444
			Receiving/Distribution Mgr	Lemuel Cooksey	850-508-9097
<b>THEILSEN COMMUNICATIONS AT CHEMULT RD</b>		<b>206-771-0237</b>	Receiving/Distribution Mgr	Hasan Lot	606-768-2111
			Communications Leader	George Rosenthal	936-707-1832
			Communications Tech	Robert (Guy) Prather	850-524-2560
			Security Manager	Roy Kinner	208-983-8443



# MEDICAL PLAN (ICS 206 WF)

Controlled Unclassified Information//Basic

Medical Incident Report					
<b>FOR A NON-EMERGENCY INCIDENT, WORK THROUGH CHAIN OF COMMAND TO REPORT AND TRANSPORT INJURED PERSONNEL AS NECESSARY.</b>					
<b>FOR A MEDICAL EMERGENCY: IDENTIFY ON SCENE INCIDENT COMMANDER BY NAME AND POSITION AND ANNOUNCE "MEDICAL EMERGENCY" TO INITIATE RESPONSE FROM IMT COMMUNICATIONS/DISPATCH.</b>					
<b>Use the following items to communicate situation to communications/dispatch.</b>					
<b>1. CONTACT COMMUNICATIONS / DISPATCH</b> (Verify correct frequency prior to starting report) <i>Ex: "Communications, Div. Alpha. Stand-by for Emergency Traffic."</i>					
<b>2. INCIDENT STATUS:</b> Provide incident summary (including number of patients) and command structure. <i>Ex: "Communications, I have a Red priority patient, unconscious, struck by a falling tree. Requesting air ambulance to Forest Road 1 at (Lat./Long.) This will be the Trout Meadow Medical, IC is TFLD Jones. EMT Smith is providing medical care."</i>					
Severity of Emergency / Transport Priority	<input type="checkbox"/> <b>RED / PRIORITY 1</b> Life or limb threatening injury or illness. Evacuation need is <b>IMMEDIATE</b> <i>Ex: Unconscious, difficulty breathing, bleeding severely, 2° - 3° burns more than 4 palm sizes, heat stroke, disoriented.</i>				
	<input type="checkbox"/> <b>YELLOW / PRIORITY 2</b> Serious Injury or illness. Evacuation may be <b>DELAYED</b> if necessary. <i>Ex: Significant trauma, unable to walk, 2° - 3° burns not more than 1-3 palm sizes.</i>				
	<input type="checkbox"/> <b>GREEN / PRIORITY 3</b> Minor Injury or illness. <b>Non-Emergency transport</b> <i>Ex: Sprains, strains, minor heat-related illness.</i>				
Nature of Injury or Illness & Mechanism of Injury			<i>Brief Summary of Injury or Illness (Ex: Unconscious, Struck by Falling Tree)</i>		
Transport Request			<i>Air Ambulance / Short Haul/Hoist Ground Ambulance / Other</i>		
Patient Location			<i>Descriptive Location &amp; Lat. / Long. (WGS84)</i>		
Incident Name			<i>Geographic Name + "Medical" (Ex: Trout Meadow Medical)</i>		
On-Scene Incident Commander			<i>Name of on-scene IC of Incident within an Incident (Ex: TFLD Jones)</i>		
Patient Care			<i>Name of Care Provider (Ex: EMT Smith)</i>		
<b>3. INITIAL PATIENT ASSESSMENT:</b> Complete this section for each patient as applicable (start with the most severe patient)					
Patient Assessment: See IRPG page 106					
Treatment:					
<b>4. TRANSPORT PLAN:</b>					
Evacuation Location (if different): (Descriptive Location (drop point, intersection, etc.) or Lat. / Long.) Patient's ETA to Evacuation Location:					
Helispot / Extraction Site Size and Hazards:					
<b>5. ADDITIONAL RESOURCES / EQUIPMENT NEEDS:</b>					
<i>Example: Paramedic/EMT, Crews, Immobilization Devices, AED, Oxygen, Trauma Bag, IV/Fluid(s), Splints, Rope rescue, Wheeled litter, HAZMAT, Extrication</i>					
<b>6. COMMUNICATIONS: Identify State Air/Ground EMS Frequencies and Hospital Contacts as applicable</b>					
Function	Channel Name/Number	Receive (RX)	Tone/NAC *	Transmit (TX)	Tone/NAC *
COMMAND					
AIR-TO-GRND					
TACTICAL					
<b>7. CONTINGENCY: Considerations:</b> If primary options fail, what actions can be implemented in conjunction with primary evacuation method? Be thinking ahead.					
<b>8. ADDITIONAL INFORMATION:</b> Updates/Changes, etc.					
<b>REMEMBER:</b> Confirm ETA's of resources ordered. Act according to your level of training. Be Alert. Keep Calm. Think Clearly. Act Decisively.					