

Thielsen Fire

OR-UPF-000441 — P6NKN6 (0615)

MONDAY, SEPTEMBER 28, 2020
Day Operational Period
0700-1900



SOUTHERN AREA RED IMT1
Mike Dueitt, IC
Steve Parrish Deputy IC
Charlie Patterson, ICT1(t)



Maps



IAP



INCIDENT OBJECTIVES (ICS 202)

1. Incident Name:		2. Operational Period: DAY	
THIELSEN		Date/Time From: 09/28/2020 0700 MON	Date/Time To: 09/28/2020 1900 MON
3. Objective(s):			
<p>1) Protection of human life and safety is the first priority for all actions taken on a wildfire and can overrule all other strategic and incident objectives and management and incident requirements.</p> <p>2) Base management decisions on meeting objectives while also minimizing the risk of COVID-19 exposure to responders and the public. COVID-19 considerations may alter how you meet goals but should not lead to higher-risk tactics.</p> <p>3) Focus on strategies and tactics that reduce exposure to COVID19 and smoke impacts to local communities.</p> <p>4) Protect the WUI infrastructure at Diamond Lake (109 recreation residences, Diamond Lake Resort, FS campgrounds, ODFW facility) and Lemolo Lake (Lemolo Lake Resort/KOA, Pacificorps facilities, FS campgrounds) from the threat of wildfire to prevent loss of highly valued assets.</p> <p>5) Ensure safe passage for public on Hwy 138 as it is a major east-west transportation route which would impact both the public and fire personnel access.</p> <p>6) Protect Sandshed/ODOT site near Hwy 138/FS Road 2610 from the threat of wildfire to prevent loss of partner buildings and heavy equipment, staging area.</p> <p>7) Protect isolated Forest assets in the area (FS campgrounds at both Diamond Lake and Lemolo Lake, Hwy 138, Cinnamon Butte, Powder magazine at Mt. Bailey, and Hemlock Butte Ski Cabin) from the threat of wildfire to prevent loss of valued Forest infrastructure.</p> <p>8) Coordinate suppression and suppression repair actions with the lead READ to ensure that impacts to the Oregon Cascades Resource Area are mitigated.</p>			
4. Operational Period Command Emphasis:			
<p>1) Monitor cumulative fatigue and ensure all incident resources receive adequate rest.</p> <p>2) Follow established incident-within-an-incident protocols listed in the Medical Plan.</p> <p>3) Protection of human life and safety is the first priority for all actions taken and shall override all other incident strategic objectives. Evaluate risk vs. benefit in strategic and tactical planning and only commit operational resources to actions that have the highest probability of success of protecting values.</p>			
General Situational Awareness:			
Look up, look down, look all around for hazards, recognize them and mitigate them.			
5. Site Safety Plan Required? Yes <input checked="" type="checkbox"/> No <input type="checkbox"/>			
Approved Site Safety Plan(s) Located at: SEE ATTACHED SAFETY MESSAGE			
6. Incident Action Plan (the items checked below are included in this Incident Action Plan):			
<input checked="" type="checkbox"/> ICS 202	<input type="checkbox"/> ICS 207	Other Attachments:	
<input checked="" type="checkbox"/> ICS 203	<input type="checkbox"/> ICS 208	<input checked="" type="checkbox"/> FIRE BEHAVIOR	
<input checked="" type="checkbox"/> ICS 204	<input checked="" type="checkbox"/> ICS 220	<input checked="" type="checkbox"/> COVID PRECAUTIONS & SCREENING	
<input checked="" type="checkbox"/> ICS 205	<input checked="" type="checkbox"/> Map/Chart	<input type="checkbox"/> _____	
<input type="checkbox"/> ICS 205A	<input checked="" type="checkbox"/> Weather Forecast/Tides/Currents	<input checked="" type="checkbox"/> UNIT LOG	
<input checked="" type="checkbox"/> ICS 206			
7. Prepared by: DAVE BERENS	Position/Title: PSC1	Signature: 	
8. Approved by Incident Commander:		Signature: 	
ICS 202	IAP Page	Date/Time: 09/27/2020 1800	

ORGANIZATION ASSIGNMENT LIST (ICS 203)

1. Incident Name:		2. Operational Period: DAY	
THIELSEN		Date/Time From: 09/28/2020 0700 MON	Date/Time To: 09/28/2020 1900 MON
3. Incident Commander(s) and Command Staff:		SECURITY UNIT	KATLYN GRUBB (T)
IC/UC	MIKE DUEITT CHARLIE PATTERSON	RECEIVING AND DISTRIBUTION	VINCE MULLINS; (T) HASAN LOT (T)
DEPUTY	STEVE PARRISH	FOOD UNIT	DON ZYZNIEWSKI
SAFETY OFFICER	BRAD LIDELL; TROY FLOYD STEVE GRAY (T)	7. Operations Section:	
INFORMATION OFFICER	JOHN BEARER; J. ENGLE DEREK SHOUN (T)	OPS SECTION CHIEF	JEREMY BRAND
LIAISON OFFICER	PAUL STEVENS DAVE PARKER (T)	PLANNING OPS	MICHAEL DAVIS CHAD COOK (T)
4. Agency/Organization Representative(s):		Branch	THIELSEN
Agency/Organization	Name	BRANCH DIRECTOR	BRYCE THOMAS BRIAN BROWNING (T)
AREP UMPQUA NF	K.C. BRIGGS	DIVISION/GROUP	PAPA/WHISKEY BERT PLANTE
AA FREMONT-WINEMA NF		DIVISION/GROUP	ALPHA/MIKE MIKE WARD WARREN SHRUM (T)
AA UMPQUA NF	ALICE CARLTON	DIVISION/GROUP	
AREP FREMONT-WINEMA NF		7b. Air Operations Branch:	
FIRE STAFF - UMPQUA	RIVA DUNCAN	AIR OPS BRANCH DIRECTOR	LYNNE HOWARD TERESA WILLIAMSON (T)
NORTH ZONE FMO	ADAM VEALE	AIR ATTACK SUPERVISOR	
5. Planning Section:		AIR SUPPORT SUPERVISOR	BRAD BERNARDY JEANNE BRADLEY
CHIEF	DAVE BERENS	HELIBASE MANAGER	CLINT DAVIS
DEPUTY		8. Finance/Administration Section:	
RESOURCES UNIT	BARRY FARRELL; JESSICA VALDEZ SHAWNA LUND	CHIEF	SANDRA MORRIS; JENNY CROSS (T) LAURIE WILSON (T)
SITUATION UNIT	JUSTIN ROBINSON (T)	DEPUTY	
DOCUMENTATION UNIT	AERIN LAND (VIRTUAL)	TIME UNIT	DONNA LINE (T)
DEMOBILIZATION UNIT	JEFF DEMATTIES (VIRTUAL)	PROCUREMENT UNIT	SHANE LAVALLEY SHAWN HENDRICKSON (T)
FIRE BEHAVIOR ANALYST	ALISON COONS ALLAN HEPWORTH (T)	COMPENSATION UNIT	ALICE BARNETT PEARL COWAN
TRAINING SPECIALIST	GREG SEAMON ERIKA DAVIS	COST UNIT	TOM STEELE MARLENE HUDSON (T)
GIS SPECIALIST	ERIC SCHMECKPEPER		
TECHNOLOGY SUPPORT SPECIALIST	JULIAN MARTINEZ		
INCIDENT METEOROLOGIST	RYAN FLIEHMAN		
6. Logistics Section:			
CHIEF	LESLIE MORGAN		
DEPUTY	TOM PHILIPPS		
SUPPLY UNIT	LEM COOKSEY		
FACILITIES UNIT	GENE-PAUL MATSON		
GROUND SUPPORT UNIT	TODD WALLER		
COMMUNICATIONS UNIT	SHANNON HERRING GUY PRATHER		
MEDICAL UNIT	JEFF CUMMINGS		
SECURITY UNIT	ROY KINNER		
9. Prepared By:	Name: DAVE BERENS	Position/Title: PSC1	Signature: 
ICS 203	IAP Page	Date/Time: 09/27/2020 1800	



To: All Incident Personnel, Archie Creek 2020

As Southern Area National Type I Incident Commander, I am committed to a policy of “zero tolerance” of inappropriate behavior during incident operations. Any form of harassment, discriminatory practices, or disrespectful behavior will not be tolerated. Known or reported acts will be dealt with appropriately.

I am particularly concerned about the perception that alcohol has a place in any of the Incident facilities. It is not appropriate to indulge in alcoholic beverages during any fire assignment.

The National Team from the Southern Region has a policy of “NO ALCOHOL” from the time of dispatch until the time of physical release from the Incident. Members of the Team voluntarily comply with this policy; all incident personnel will be expected to do so also.

We endorse, support, and expect an attitude of mutual respect for all Incident personnel and the public we serve. We also, endorse the attitude and work ethic that places “Safety First, every time on every Incident.” We expect nothing less.

/s/ Mike Dueitt

Incident Commander

SAIMT 1

FIRE BEHAVIOR FORECAST

Incident Name	Thielsen	Forecast Number	14
Operational Period	9/28/2020	Date/Time Issued	9/27/2020 1700
Unit	OR-UPF	Forecast by (Name & Position)	Alison Coons FBAN <i>[Signature]</i>

FIRE BEHAVIOR DISCUSSION

GENERAL:

As we return to warmer and drier weather, areas still retaining heat will start showing themselves.

Predicted Fire Behavior:

Early in the day, heat/smoldering will be restricted to smoldering stump holes and groups of larger diameter logs able to retain fire through the evening.

Once relative humidity drops and where exposed to winds, fuels will begin to dry enough to support minimal spread where small diameter fuels are present. Standing grass and needle cast in open areas (limited canopy) could support spread up to 1/8 mile and hour. Flame lengths will remain very low. The amount of energy required to dry out fuels below the surface will restrict fireline intensity.

Probability of Ignition:

After yesterday drying and last night's moderated relative humidity recovery **POI** is predicted to be near **39%**.

Even at the peak of high temperature (75) and lowest humidity (18) **POI** from modeling runs is calculated at a **maximum 54%**

SPECIFIC:

Today: Although all divisions have some remaining interior heat, the east and southeastern portions of Division P/W continues to be the most likely area for interior spread with smokes already starting to show themselves during the last burning period. With warmer and much drier conditions continuing through the week, any remaining pockets of isolated heat near the perimeter could once again start creeping and spreading.

Tonight: Moderated humidity recovery will continue to stall fire movement.

AIR OPERATIONS:

Clear skies with winds will allow for aerial resources to work the fire early.

SAFETY:

Be sure you can observe the entire area you need to know about or use scouts to insure coverage. Make sure your scouts are briefed on the kinds of things they need to watch for.

Learn More About Fire Behavior:

Yesterday we shared about moisture of extinction. Today we share some information on how to measure moisture content.

Evaluation of Instruments Used To Measure Fuel Moisture

The accuracy range of moisture meters may surprise you. Although the tech tip provided is from 2005, most of the instruments evaluated are still commonly used. Use the QR code for the Tech report.

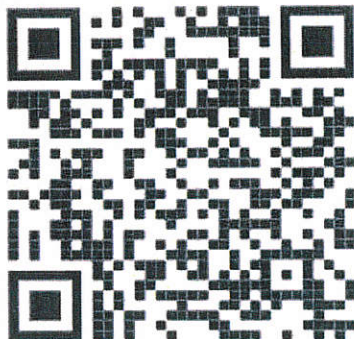



Fire Weather Forecast

FORECAST NO: 11
PREDICTION FOR: Monday
Shift Date: September 28, 2020
TIME AND DATE
FORECAST ISSUED: 9/27/2020 at 1800

INCIDENT: Thielsen Fire
UNIT: Umpqua National Forest
SIGNED: Ryan Fliehman
Incident Meteorologist (IMET)

Weather Discussion: The warming and drying trend really takes hold of the region as temperatures push well above normal and humidity values fall into the teens. Gusty winds continue today into early Tuesday before finally decreasing through the afternoon/evening on Tuesday. Overnight humidity recoveries will also be on the decline with poor recoveries expected for several nights.

WEATHER FORECAST:

Today:

SKY/WEATHER: Gusty winds through the day. Sunny skies.

High Temperature...75-80F

Min RH.....15-20%

20-FOOT WINDS:

Ridges: East-southeast 14-19 gust 28 mph. Gustiest through early afternoon.

Lake Level and Valleys: East-southeast 4-7 gust 13 mph.

CWR (>=0.10")....0% **LAL....**1 **Haines Index...5 (Moderate)** **Mixing Height...3500 ft AGL**

Tonight:

Weather: Breezy winds. Clear skies.

Low Temperature on Fire...45-50F

Low Temperature in Chemult...39-44F

Max RH.....28-38% (Poor Humidity Recoveries)

20-FOOT WINDS: Southeast 8-13 mph gust 20 mph.

CWR (>=0.10")....0% **LAL....**1

Tuesday:

SKY/WEATHER: Sunny skies with decreasing winds. Humidity values dip into the mid-teens.

High Temperature...80-85F

Min RH.....11-16%

20-FOOT WINDS:

Ridges: Southeast 5-10 gust 15 mph early. Southwest then west through the afternoon 3-7 gust 10 mph.

Lake Level and Valleys: Southeast 3-6 gust 10 mph early. Shifting to south in afternoon 2-5 gust 8 mph.

CWR (>=0.10")....0% **LAL....**1 **Haines Index...5 (Moderate)** **Mixing Height...4000 ft AGL**

Extended Outlook:

Wednesday and Thursday...The heat wave for the region continues as high pressure remains in place. Temperatures into the 80s with humidity dipping into the teens will continue from Tuesday under sunny skies. Poor to moderate humidity recoveries will persist as well. Lighter winds are expected for the middle of the week with terrain driven winds dominating the overall wind pattern.

Cinnamon RAWS Obs (as of 1700)	Temp (F) Hi/Low	RH (%) Max/Min	Peak Wind (mph)	Rainfall (past 24 hours)
Sunday 9/27	68/33	100/32	E 8 Gust 19 mph	0.00"

Division/Group Assignment List (ICS 204 WF)
Controlled Unclassified Information//Basic

1. Incident Name:			3.			
THIELSEN			Branch:		Division/Group:	
2. Operational Period: DAY			THIELSEN		ALPHA / MIKE	
Date/Time From: 09/28/2020 0700	MON	Date/Time To: 09/28/2020 1900				
4. Operations Personnel						
OPERATIONS CHIEF		JEREMY BRAND		PLANNING OPS		MICHAEL DAVIS CHAD COOK (T)
BRANCH DIRECTOR		BRYCE THOMAS BRIAN BROWNING (T)		DIVISION/GROUP SUPERVISOR		MIKE WARD WARREN SHRUM (T)
SAFETY OFFICER		TROY FLOYD (SOF1) STEVE GRAY (SOF2-T)				
5. Resources Assigned this Period						
Strike Team / Task Force / Resource Designator		LWD	Leader	Number Persons	Drop Off PT./Time	Pick Up PT./Time
O-22 TFLD		10/02	LINDA GIBSON	1	CHEMULT/0700	CHEMULT/1900
O-79 FMOD GOODSON LOGGING		10/02	NATHANIEL ZELLER	2	CHEMULT/0700	CHEMULT/1900
O-100 HEQB		10/05	DOUGLAS SNIDER	1	CHEMULT/0700	CHEMULT/1900
O-127 HEQB		10/06	LELAND BASS	1	CHEMULT/0700	CHEMULT/1900
O-125 HEQB (T)		10/04	MAX LEIDENFROST	1	CHEMULT/0700	CHEMULT/1900
C-13 HC2I WA-WAS		10/04	SETH SCHERTENLEIB	20	CHEMULT/0700	CHEMULT/1900
E-23 ENG6 BIG BEAR LOGGING		09/30	TOM FULLERTON	3	CHEMULT/0700	CHEMULT/1900
E-25 ENG6 C&R REFORESTATION		09/29	ROBIN WINSTON	3	CHEMULT/0700	CHEMULT/1900
E-129 ENG6 GA 611		10/01	CORY HAMMOND	4	CHEMULT/0700	CHEMULT/1900
E-223 ENG6 LONG WF		10/01	DAVE SARANTO	3	CHEMULT/0700	CHEMULT/1900
E-225 ENG6		10/01	IVAN	3	CHEMULT/0700	CHEMULT/1900
E-229 ENG6		10/01	JACK MILLS	3	CHEMULT/0700	CHEMULT/1900
E-247 ENG6 JR WF		10/01	JAMES RETTSTATT	3	CHEMULT/0700	CHEMULT/1900
E-88 DOZ2 MARK RECTOR LOGGING		10/05	MARK RECTOR	2	CHEMULT/0700	CHEMULT/1900
E-8 DOZ3 BOB MURRAY LOGGING		10/09	GARCIA UNDERWOOD	1	CHEMULT/0700	CHEMULT/1900
E-1 WTS2 LEROY BELLOIR & SON		10/06	ROSS BELLOIR	1	CHEMULT/0700	CHEMULT/1900
E-2 WTS2 SCOTT MARSHALL TRUCKING		10/06	SCOTT MARSHALL	1	CHEMULT/0700	CHEMULT/1900
E-94 WTS2 HEK JONES TRUCK 01		10/05	DOUG LONG	1	CHEMULT/0700	CHEMULT/1900
8. Division/Group Communication Summary						
Function	Channel	RX Frequency N/W	RX Tone/NAC	TX Frequency N/W	TX Tone/NAC	Mode
COMMAND	1	171.4250	103.5	166.0000	192.8	
TACTICAL	5	168.2625	103.5	168.2625	103.5	
AIR TO GROUND	13	171.1125		171.1125		
AIR TO GROUND	14	173.8625		173.8625		
AIR GUARD	16	168.6250		168.6250	110.9	
9. Prepared By (Resource Unit Leader)			Approved By (Planning Section Chief)		Date	Time
AERIN LAND RESL			DAVID BERENS PSC1 <i>DB</i>		09/27/2020	2000

Division/Group Assignment List (ICS 204 WF)
Controlled Unclassified Information//Basic

1. Incident Name:			3.			
THIELSEN			Branch:		Division/Group:	
2. Operational Period: DAY			THIELSEN		ALPHA / MIKE	
Date/Time From: 09/28/2020 0700	MON	Date/Time To: 09/28/2020 1900				
4. Operations Personnel						
OPERATIONS CHIEF		JEREMY BRAND		PLANNING OPS		MICHAEL DAVIS CHAD COOK (T)
BRANCH DIRECTOR		BRYCE THOMAS BRIAN BROWNING (T)		DIVISION/GROUP SUPERVISOR		MIKE WARD WARREN SHRUM (T)
SAFETY OFFICER		TROY FLOYD (SOF1) STEVE GRAY (SOF2-T)				
5. Resources Assigned this Period						
Strike Team / Task Force / Resource Designator		LWD	Leader	Number Persons	Drop Off PT./Time	Pick Up PT./Time
E-18 MAST STEVE GILES		10/01	STEVE GILES	2	CHEMULT/0700	CHEMULT/1900
O-9 REAF		10/02	JOSEF PORTER	1	CHEMULT/0700	CHEMULT/1900
O-62 EMTF		10/02	JASON SILVESTRI	1	CHEMULT/0700	CHEMULT/1900
E-70 AMBO 1571		10/05	RUSTY SHIELD	1	CHEMULT/0700	CHEMULT/1900
6. Control Operations/Work Assignments:						
<u>TASK:</u>						
1. Continue to patrol and mop-up areas that are a threat to containment lines.						
2. Continue working Masticator along roads that are potential contingency lines.						
<u>PURPOSE:</u>						
1. To hold fire at current containment lines.						
2. Be prepared if fire escapes current containment lines						
<u>END STATE:</u>						
1. Fire is no longer a threat to escape and threaten the Diamond Lake Community.						
2. Contingency lines are located and in place if needed.						
7. Special Instructions:						
Resources identified as *IA* will be responsible for initial attack and will report to DP 50 when requested for dispatch instructions.						
8. Division/Group Communication Summary						
Function	Channel	RX Frequency N/W	RX Tone/NAC	TX Frequency N/W	TX Tone/NAC	Mode
COMMAND	1	171.4250	103.5	166.0000	192.8	
TACTICAL	5	168.2625	103.5	168.2625	103.5	
AIR TO GROUND	13	171.1125		171.1125		
AIR TO GROUND	14	173.8625		173.8625		
AIR GUARD	16	168.6250		168.6250	110.9	
9. Prepared By (Resource Unit Leader)			Approved By (Planning Section Chief)		Date	Time
AERIN LAND RESL			DAVID BERENS PSC1 		09/27/2020	2000

Division/Group Assignment List (ICS 204 WF)
Controlled Unclassified Information//Basic

1. Incident Name:				3.		
THIELSEN				Branch: THIELSEN	Division/Group: PAPA / WHISKEY	
2. Operational Period: DAY						
Date/Time From: 09/28/2020 0700 MON		Date/Time To: 09/28/2020 1900 MON				
4. Operations Personnel						
OPERATIONS CHIEF	JEREMY BRAND			PLANNING OPS	MICHAEL DAVIS CHAD COOK (T)	
BRANCH DIRECTOR	BRYCE THOMAS BRIAN BROWNING (T)			DIVISION/GROUP SUPERVISOR	BERT PLANTE CLAY HARVEY (T)	
SAFETY OFFICER	TROY FLOYD (SOF1) STEVE GRAY (SOF2-T)					
5. Resources Assigned this Period						
Strike Team / Task Force / Resource Designator	LWD	Leader	Number Persons	Drop Off PT./Time	Pick Up PT./Time	
O-85 FMOD C & K WILDLAND FIRE	10/01	PHILLIP WALTERS	2	CHEMULT/0700	CHEMULT/1900	
O-121 FMOD SHAD STUFFLEBEAM CUTTING /FALLER MODULE 3	10/04	JASON FAUGHT	2	CHEMULT/0700	CHEMULT/1900	
O-96 HEQB	10/04	JAMES LINDSAY	1	CHEMULT/0700	CHEMULT/1900	
O-95 HEQB (T)	10/04	DUSTIN APPLETON	1	CHEMULT/0700	CHEMULT/1900	
C-5 HC2I GASC	09/29	CARNELL BRYANT	20	CHEMULT/0700	CHEMULT/1900	
C-10 HC2I HC2I AR RAZORBACKS	10/01	LES MILLER	20	CHEMULT/0700	CHEMULT/1900	
C-6 HC2 PONDEROSA REFORESTATION	09/30	ANSELMO MORENO	20	CHEMULT/0700	CHEMULT/1900	
C-11 HC2 MOSQUEDA REFORESTATION	10/02	SAUL EQUIHUA	20	CHEMULT/0700	CHEMULT/1900	
E-52 ENG6 CONTRACT WATER WAGON	10/02	MICHAEL MUSIA	2	CHEMULT/0700	CHEMULT/1900	
E-29 EXCA DENNY POTTER LOGGING	10/09	DENNY POTTER	2	CHEMULT/0700	CHEMULT/1900	
E-35 DOZ3 PJF INC	10/13		2	CHEMULT/0700	CHEMULT/1900	
E-54 EXCA B ROCK READY	09/30	MICHAEL CLACK	1	CHEMULT/0700	CHEMULT/1900	
E-109 SKD1 MARK JONES TRUCKING	10/03	WILL DUFFIELD	2	CHEMULT/0700	CHEMULT/1900	
E-45 FEL1 MARK JONES TRUCKING	10/01	TYLER LARCEY	2	CHEMULT/0700	CHEMULT/1900	
E-44 FEL2 RUDE LOGGING/ FEL2	09/30	STEVE KOWING	2	CHEMULT/0700	CHEMULT/1900	
E-42 LOG SELF LOADER MARK JONES	09/29	RON ELLIOT	1	CHEMULT/0700	CHEMULT/1900	
E-43 LOG SELF LOADER MARK JONES	09/29	KEN HALE	2	CHEMULT/0700	CHEMULT/1900	
8. Division/Group Communication Summary						
Function	Channel	RX Frequency N/W	RX Tone/NAC	TX Frequency N/W	TX Tone/NAC	Mode
COMMAND	1	171.4250	103.5	166.0000	192.8	
COMMAND	2	171.4250	103.5	166.0000	179.9	
TACTICAL	6	167.3750	103.5	167.3750	103.5	
AIR TO GROUND	13	171.1125		171.1125		
AIR TO GROUND	14	173.8625		173.8625		
AIR GUARD	16	168.6250		168.6250	110.9	
9. Prepared By (Resource Unit Leader)			Approved By (Planning Section Chief)		Date	Time
AERIN LAND RESL			DAVID BERENS PSC1		09/27/2020	2000

Division/Group Assignment List (ICS 204 WF)
 Controlled Unclassified Information//Basic

1. Incident Name:			3.			
THIELSEN			THIELSEN		PAPA / WHISKEY	
2. Operational Period: DAY						
Date/Time From: 09/28/2020 0700 MON		Date/Time To: 09/28/2020 1900 MON				
4. Operations Personnel						
OPERATIONS CHIEF	JEREMY BRAND		PLANNING OPS		MICHAEL DAVIS CHAD COOK (T)	
BRANCH DIRECTOR	BRYCE THOMAS BRIAN BROWNING (T)		DIVISION/GROUP SUPERVISOR		BERT PLANTE CLAY HARVEY (T)	
SAFETY OFFICER	TROY FLOYD (SOF1) STEVE GRAY (SOF2-T)					
5. Resources Assigned this Period						
Strike Team / Task Force / Resource Designator	LWD	Leader	Number Persons	Drop Off PT./Time	Pick Up PT./Time	
E-55 CHIP VALLEY TIMBER INC.	10/02	LANCE HEARN	2	CHEMULT/0700	CHEMULT/1900	
E-97 WTS2 ALL WET WATER TRUCKING	10/04	WILLIAM HOOVER	1	CHEMULT/0700	CHEMULT/1900	
O-105 FOBS	10/06	JOHN MONCURE	1	CHEMULT/0700	CHEMULT/1900	
O-106 FOBS (T)	10/06	ADAM CHRISTIE	1	CHEMULT/0700	CHEMULT/1900	
O-8 REAF (T)	09/29	AMARYILLIS MAYNARD	1	CHEMULT/0700	CHEMULT/1900	
O-114 REAF (T)	10/05	CASEY SCHUDER	1	CHEMULT/0700	CHEMULT/1900	
O-59 EMTP	10/02	MATTHEW STIVERS	1	CHEMULT/0700	CHEMULT/1900	
O-69 EMPF MED TRANSPORT	10/05	WILLIAM BENEDICT	1	CHEMULT/0700	CHEMULT/1900	
E-71 AMBU AMBO 1571	10/05	MICHAEL FINDLEY	1	CHEMULT/0700	CHEMULT/1900	
6. Control Operations/Work Assignments:						
<u>TASK:</u>						
1. Continue working along FS 060 to 950 road and along the southernmost dozer line from Hwy 138, constructing a shaded fuel break. 2. Cold trail and mop-up between Cinnamon Butte & Hwy138 and and south from Whits End Rd along the southern fire edge to the wilderness boundary. 3. Continue to monitor fire activity around Cinnamon Butte Communications Site. 4. Monitor fire activity on the east side of the division. 5. Secure spot fire north of Whits End Rd with direct line.						
8. Division/Group Communication Summary						
Function	Channel	RX Frequency N/W	RX Tone/NAC	TX Frequency N/W	TX Tone/NAC	Mode
COMMAND	1	171.4250	103.5	166.0000	192.8	
COMMAND	2	171.4250	103.5	166.0000	179.9	
TACTICAL	6	167.3750	103.5	167.3750	103.5	
AIR TO GROUND	13	171.1125		171.1125		
AIR TO GROUND	14	173.8625		173.8625		
AIR GUARD	16	168.6250		168.6250	110.9	
9. Prepared By (Resource Unit Leader)			Approved By (Planning Section Chief)		Date	Time
AERIN LAND RESL			DAVID BERENS PSC1 		09/27/2020	2000

Division/Group Assignment List (ICS 204 WF)
Controlled Unclassified Information//Basic

1. Incident Name:				3.			
THIELSEN				Branch:		Division/Group:	
2. Operational Period: DAY				THIELSEN		PAPA / WHISKEY	
Date/Time From: 09/28/2020 0700 MON		Date/Time To: 09/28/2020 1900 MON					
4. Operations Personnel							
OPERATIONS CHIEF		JEREMY BRAND		PLANNING OPS		MICHAEL DAVIS CHAD COOK (T)	
BRANCH DIRECTOR		BRYCE THOMAS BRIAN BROWNING (T)		DIVISION/GROUP SUPERVISOR		BERT PLANTE CLAY HARVEY (T)	
SAFETY OFFICER		TROY FLOYD (SOF1) STEVE GRAY (SOF2-T)					
6. Control Operations/Work Assignments:							
<u>PURPOSE:</u>							
<ol style="list-style-type: none"> 1. To be prepared in case fire moves beyond current containment. 2. To ensure fire stays within current footprint. 3. To ensure safety of infrastructure at Cinnamon Butte. 4. To prevent spot fire from progressing. 							
<u>END STATE:</u>							
<ol style="list-style-type: none"> 1. To have a defensible line to burn off and contain the fire. 2. Infrastructure is safe with no threats from the fire. 3. Spot fire is no longer a threat to the containment line. 							
7. Special Instructions:							
<ol style="list-style-type: none"> 1. If need arises to go to Cinnamon Butte communication site, coordinate with Division Papa. If unable to contact DIVS, contact Branch 1 or Field OSC. 2. Resources identified as *IA* will be responsible for initial attack and will report to DP 50 when requested for dispatch instructions. 							
8. Division/Group Communication Summary							
Function	Channel	RX Frequency N/W	RX Tone/NAC	TX Frequency N/W	TX Tone/NAC	Mode	
COMMAND	1	171.4250	103.5	166.0000	192.8		
COMMAND	2	171.4250	103.5	166.0000	179.9		
TACTICAL	6	167.3750	103.5	167.3750	103.5		
AIR TO GROUND	13	171.1125		171.1125			
AIR TO GROUND	14	173.8625		173.8625			
AIR GUARD	16	168.6250		168.6250	110.9		
9. Prepared By (Resource Unit Leader)			Approved By (Planning Section Chief)			Date	Time
AERIN LAND RESL			DAVID BERENS PSC1 <i>DB</i>			09/27/2020	2000

Division/Group Assignment List (ICS 204 WF)
Controlled Unclassified Information//Basic

1. Incident Name:				3.			
THIELSEN				Branch:		Division/Group:	
2. Operational Period: DAY							
Date/Time From: 09/28/2020 0700 MON		Date/Time To: 09/28/2020 1900 MON		SECURITY GROUP			
4. Operations Personnel							
OPERATIONS CHIEF	JEREMY BRAND			PLANNING OPS	MICHAEL DAVIS CHAD COOK (T)		
BRANCH DIRECTOR	BRYCE THOMAS BRIAN BROWNING (T)			DIVISION/GROUP SUPERVISOR	MIKE WARD WARREN SHRUM (T)		
SECURITY MANAGER	ROY KINNER KATLYN GRUBB (T)			SAFETY OFFICER	TROY FLOYD (SOF1) STEVE GRAY (SOF2-T)		
5. Resources Assigned this Period							
Strike Team / Task Force / Resource Designator	LWD	Leader	Number Persons	Drop Off PT./Time	Pick Up PT./Time		
SEC1	10/03	O-91 DANIELLE BREAKELL	1	NIGHT SHIFT/			
SEC1	10/04	O-92 ADAM HURT	1	NIGHT SHIFT/			
SEC1	10/04	O-107 DONNA BUSBEE	1	DAY SHIFT/			
SEC1	10/07	O-139 CARL DUNNING	1	DAY SHIFT/			
SEC2	10/04	O-108 MICHELLE WHELAN	1	DAY SHIFT/			
SEC2	10/03	O-89 GABRIEL OSEGUERA	1	DAY SHIFT/			
SEC2	10/03	O-90 TRICIA BOLES	1	DAY SHIFT/			
6. Control Operations/Work Assignments:							
Road Block Attendants Camp Security Fire Area Patrol							
7. Special Instructions:							
Emergency traffic requiring dispatch should go through 911 or Crater Lake channel 12 , which is monitored 24 hours a day. The 24 hour dispatch at Crater Lake National Park is called Central.							
8. Division/Group Communication Summary							
Function	Channel	RX Frequency N/W	RX Tone/NAC	TX Frequency N/W	TX Tone/NAC	Mode	
COMMAND	1						
TACTICAL	14						
TACTICAL	VLAW						
9. Prepared By (Resource Unit Leader)			Approved By (Planning Section Chief)			Date	Time
AERIN LAND RESL			DAVID BERENS PSC1 <i>DB</i>			09/27/2020	2000

INCIDENT RADIO COMMUNICATIONS PLAN (ICS 205)

Controlled Unclassified Information//Basic

1. Incident Name:	2. Date/Time Prepared:	3. Operational Period:	DAY
THIELSEN	Date/Time From: 09/28/2020 0700	Date/Time To: 09/28/2020 1900	MON MON

4. Basic Radio Channel Use:												
Zone Group	Ch #	Function	Channel Name/Trunked Radio System Talkgroup	Assignment	RX Freq	RX Tone/NAC	TX Freq	TX Tone/NAC	Mode (A, D, or M)	Remarks		
7	1	COMMAND	E CINMMN	UMPQUA NF CINNAMON BUTTE	171.4250N	103.5	166.0000N	192.8	A	DIV A/M, DIV P/W		
7	2	COMMAND	E PIGIRN	UMPQUA NF PIG IRON RPTR	171.4250N	103.5	166.0000N	179.9	A	DIV P/W		
7	3	COMMAND	E DOEHD	UMPQUA NF DOE HEAD RPTR	171.4250N	103.5	166.0000N	186.2	A			
7	4	TACTICAL	NURD PRJ	NURD/RRF PROJECT	169.1250N	103.5	169.1250N	103.5	A			
7	5	TACTICAL	DLRD PRJ	DIAMOND LAKE RD PROJECT	168.2625N	103.5	168.2625N	103.5	A	DIV A/M		
7	6	TACTICAL	CG/T PRJ	COTTAGE GROVE/ TILLER PROJECT	167.3750N	103.5	167.3750N	103.5	A	DIV P/W		
7	7	COMMAND	WNF WALK	WINEMA NF WALKER RPTR	170.5250N	103.5	162.7500N	141.3	A			
7	8	COMMAND	RRFHRS	ROGUE RIVER NF HERSHBERGER	169.5750N	67.0	164.8750N	67.0	A			
7	9	TACTICAL	UPFREC	UMPQUA NF RECREATION	168.3875N	103.5	168.3875N	103.5	A			
7	10	COMMAND	INTEROP	DOUGLAS CO. INTEROP	152.6600N	151.4	157.8600N	110.9	A			
7	11	COMMAND	WIF HUCK	WILLAMETTE NF HUCKLEBERRY RPT	170.4625N	103.5	164.8250N	103.5	A			
7	12	COMMAND	CRATR LK	CRATER LAKE NP WATCHMEN	170.1000N	110.9	166.2375N	110.9	A			
7	13	AIR TO GROUND	A/G-PRIMARY	NIFC AIR TO GROUND	171.1125N		171.1125N		A	ALL DIVISIONS		
7	14	AIR TO GROUND	A/G-SECONDARY	NIFC AIR TO GROUND	173.8625N		173.8625N		A	ALL DIVISIONS		
7	15	TACTICAL	VMED 28	INCIDENT MEDIVAC	155.3400N		155.3400N		A	** MEDIVAC **		
7	16	AIR GUARD	AIR GUARD	AIR GUARD	168.6250N		168.6250N	110.9	A	ALL DIVISIONS		

5. Special Instructions:	
6. Prepared By	Signature:
(Communications Unit Leader)	
ICS 205	Date/Time:
IAP Page	

MEDICAL PLAN (ICS 206)

1. Incident Name: Thielsen Fire			2. Operational Period: Date: 09/28/20 Time: 0700 - 1900				
3. Medical Aid Stations:							
Name	Level	O#	LWD	Location	Contact Number(s)/Frequency	Paramedics on Site?	
Jeff Cummings	MEDL	O-31.37	10/5	Fire Camp	317-730-6653	<input type="checkbox"/> Yes <input checked="" type="checkbox"/> No	
Brendon Donovan	EMTB	O-14	9/28	P	203-314-2142	<input type="checkbox"/> Yes <input checked="" type="checkbox"/> No	
Matthew Stivers	EMTP	O-59	10/1	W	256-375-4260	<input checked="" type="checkbox"/> Yes <input type="checkbox"/> No	
Jason Silvestri	EMTP	O-62	10/2	W	321-403-2650	<input checked="" type="checkbox"/> Yes <input type="checkbox"/> No	
Will Benedict	EMTP	O-69	10/5	P	480-861-1856	<input checked="" type="checkbox"/> Yes <input type="checkbox"/> No	
Ryan Gregger	EMTP	O-328	10/4	Helispot	602-363-0770	<input checked="" type="checkbox"/> Yes <input type="checkbox"/> No	
4. Transportation: (indicate air or ground):							
ON SCENE AMBULANCE							
Ambulance Service	E#	LWD	Location	Phone Number(s)/Frequency	EMS Level		
Chemult Fire Protection	70	10/05	DP-4		<input checked="" type="checkbox"/> ALS	<input checked="" type="checkbox"/> BLS	
Med Transport	72	10/07	DP-10	541-786-9514	<input checked="" type="checkbox"/> ALS	<input type="checkbox"/> BLS	
In-Area Ambulance Services							
Chiloquin Ambulance		156 Second Ave, Chiloquin, Or 97624		911 or 541-783-3131 911 or 541-783-3860	<input checked="" type="checkbox"/> ALS	<input type="checkbox"/> BLS	
Crescent Fire and Ambulance		136727 Main, Crescent, Or 97733		911 or 541-433-2466	<input checked="" type="checkbox"/> ALS	<input type="checkbox"/> BLS	
Chemult Ambulance		109 800 US 97 La Pine, Or		911 or 541-290-1272	<input type="checkbox"/> ALS	<input checked="" type="checkbox"/> BLS	
Air Link		2500 NE Neff Rd, Bend, Or 97701		911 or 541-884-4876	<input checked="" type="checkbox"/> ALS	<input type="checkbox"/> BLS	
Mercy Air		2020 Milligan Way, Medford, Or, 9704		911 or 541-554-4876	<input checked="" type="checkbox"/> ALS	<input type="checkbox"/> BLS	
5. Hospitals:							
Hospital Name	Address	Contact Number	Travel Time		Trauma Center	Burn Center	Helipad
			Air	Ground			
St Charles Medical Center	2500 NE Neff Rd, Bend, Or	541-382-4321	40 min	75 min	<input checked="" type="checkbox"/> Yes Level: 2	<input type="checkbox"/> Yes <input checked="" type="checkbox"/> No	<input checked="" type="checkbox"/> Yes <input type="checkbox"/> No
Sacred Heart Medical Center	5900 Coliseum Blvd, Springfield, Or	541-222-6929	60 min	150 min	<input checked="" type="checkbox"/> Yes Level: 2	<input type="checkbox"/> Yes <input checked="" type="checkbox"/> No	<input checked="" type="checkbox"/> Yes <input type="checkbox"/> No
Legacy Emmanuel	2801 Ganterbein Ave, Portland, Or	503-413-4121	120 min	270 min	<input checked="" type="checkbox"/> Yes Level 1	<input checked="" type="checkbox"/> Yes <input type="checkbox"/> No	<input checked="" type="checkbox"/> Yes <input type="checkbox"/> No
Providence	1111 Crater Lake Ave, Medford, Or	541-732-6440	45 min	120 min	<input type="checkbox"/> Yes Level: 3	<input type="checkbox"/> Yes <input checked="" type="checkbox"/> No	<input checked="" type="checkbox"/> Yes <input type="checkbox"/> No
Mercy Medical Center	2780 Stewart Parkway, Roseburg, Or	541-673-0611	45 min	150 min	<input type="checkbox"/> Yes Level: 3	<input type="checkbox"/> Yes <input checked="" type="checkbox"/> No	<input checked="" type="checkbox"/> Yes <input type="checkbox"/> No
6. Special Medical Emergency Procedures:							
<ul style="list-style-type: none"> • Patient or nearest responder notifies Group Supervisor who will respond to the scene and become the "incident within an incident" (IWI) commander. • Group Supervisor will notify nearest medical responder and ICP-Communications of the incident • Use the "8 Line" report attached to the back of this IAP or page 118 of the IRPG Purple Edition (2018). 							
7. Prepared by (MEDL): Jeff Cummings Signature: <i>Is/ Jeff Cummings</i>							
8. Approved by (SOF2): Troy_Floyd Signature: <i>Is/ Troy Floyd</i>							
ICS 206		IAP Page _____		Date/Time: 9/27/2020			

Helicopter Landing Zones			
Landing Zone:	Coordinates:	Landing Zone:	Coordinates:



HEALTH AND SAFETY MESSAGE

*“We don’t plan on luck to be safe, we plan on sound risk management and good decisions.”
~ The Red Team*

INCIDENT: Archie Creek & Thielsen Fire | **DATE:** Monday September 28, 2020

Major Hazards & Risks: *Easterly Winds, Heavy Equipment, Chippers & Covid - 19*

Heads up for potentially strong Easterly winds this week: More so for the Archie Creek Fire than the Thielsen Fire. It was exceptionally strong easterly winds that drove the Archie Creek and other large fires in the State of Oregon in early September.

Heavy Equipment and Falling Snags:

There is a lot of heavy equipment on both of fires and likely more to come for suppression rehabilitation, road maintenance, and fuels reduction. With that brings large transports needed to move the equipment into and around the fire. This movement causes congestion and driving delays in these areas. You can help reduce the possibility of having an accident by driving slowly, alert and defensively. When you park in these areas make sure your vehicle does not block the travel way on these roads. If you are a passenger while the driver is backing **offer to get out and be a spotter**. These are certainly accidents that can be prevented. In addition to the heavy equipment, there will be fallers along interior roads to fell hazard trees. Fallers make sure you have road guards before felling trees along roadways.

Chippers:

There are at least 5 chipper operations on the Archie Fire and 1 on the Thielsen Fire. It is important that all resources working with the chipper be briefed on safe working practices and sign the JHA for chipper operation before using the chipper. The operator of the chipper is to be trained and qualified. That will likely be the owner or employee of the chipper contractor.

COVID-19 Message:

DUTY – It is our duty to do our jobs safely. Safety includes following these CDC guidelines:

- Wearing a Mask (where feasible)
- Washing your Hands (where you can)
- Maintaining Social Distancing (in briefings and around camp)

RESPECT – Have respect for your crew, your family and yourself by following the CDC guidelines above both on and off duty. When in the office or vehicles with your co-workers, wear a mask to respect the “Module as One”. Remember your off-duty behavior will influence the health and wellbeing of your crew and their families too.

INTEGRITY – Do all these things even when no one is watching. This way you show up for everyone in your life in the best way you can.

Thank you for your time and consideration

*Archie Creek and Thielsen Fire Safety Officers: Larry Connell, Tommy Hawkins, Troy Floyd,
Steve Gray, Gary Kemp, Steve Donnelly, Chad Hyatt, and Brad Lidell*

If you suspect that you might have COVID-19...



Do NOT enter the building at Chemult Ranger Station if you have any of the following symptoms:

- **New Loss of Taste or Smell**
- **Fever (100.4 and Greater)**
- **Shortness of Breath or Difficulty Breathing**
- **Sore Throat**
- **Congestion or Runny Nose**

- 1. Isolate yourself away from others**
- 2. Call 317-730-6653 for medical attention**



Daily COVID-19 Reminder

- **“MODULE OF ONE” Concept:** Resources assigned to the Thielsen Fire need to focus on reducing the amount of time they spend around other resources they do not need to directly work with. Please limit your exposure to other resources.
- **Cloth face coverings (MASKS):** All individuals must wear a mask when they are working in close quarters outside their “Module of One.”
 - Masks must cover your mouth and nose.
 - Lightly used medical masks are okay.
 - Supply has medical masks for distribution.
 - Masks need to be worn inside ICP buildings, and when social distancing is not practical (supply, ground support, briefing areas).
- **Hygiene:** All resources need to wash their hands before and after touching common items around camp.
- **Local Community:** Please ensure that resources are following the above when they are visiting local area business.
- **Wildland Fire COVID-19 Screening Tool:** Apply the screening tool to yourself and any crew members you are responsible for.

If you have questions or concerns, please contact the Red Team COVID Coordinator
Birk Roseman 850-363-7214 / birk.roseman@usda.gov

Wildland Fire COVID-19 Screening Tool

DO YOU HAVE ANY OF THESE SYMPTOMS?

Today or in the past 24 hours, have you had a fever or a combination of more than one of the other any symptoms listed below **in addition to your normal work-related issues?**

- Fever, felt feverish, or had chills? Repeated shaking with chills?
- Cough? Shortness of breath or difficulty breathing?
- Muscle pain? Headache? Sore throat?
- New loss of taste and/or smell?

In the past 14 days, have you had contact with a person known to be infected with the coronavirus (COVID-19)?

DOCUMENT IN YOUR 214 THAT YOUR CREW AND YOU HAVE CONDUCTED SELF SCREENING EVERY DAY.

Take temperature with touchless thermometer if available

Wildland Fire COVID-19 Symptom Protocols

If you or a member of your crew have symptoms related to COVID-19:

- Remove the individual from work duties.
- Do not announce that someone has symptoms, step aside, and report to Medical.
- Wait for clearance to return to duty.

To best protect all Archie Fire resources, please log the “CONTACT” you and your crew may have had each day in your 214.

- **Contact:** exposure to individuals outside of your “Module of One” that is within 6 feet and lasts longer than 15 minutes.

If you have questions or concerns, please contact the Red Team COVID Coordinator
Birk Roseman 850-363-7214 / birk.roseman@usda.gov

AIR OPERATIONS SUMMARY

Prepared By: Lynne Howard

Prepared Date: 09/27/20

Prepared Time: 1730

INCIDENT NAME: Thielson	OPS PERIOD DATE: 09/28/20	START TIME: 0800	END TIME: 2000	Sunrise Chemult: 0701	Sunset Chemult: 1855
3. REMARKS (Safety Notes, Hazards, and Air Operations Special Equipment, etc.): Call LIFC on Walker repeater when taking off and landing at Chemult. Transition to RICC as you enter the Umpqua. HIGH HOT HEAVY CONDITIONS, SMOKE, HIGH WINDS, TURBULENCE. FOLLOW WIND LIMITATION PROTOCOLS WHEN CONDUCTING AIR OPERATIONS.					
Please Send all Aircraft costs to: Jeanne Bradley jbradley@idl.idaho.gov					

PERSONNEL	NAME	PHONE #	FREQUENCIES	AM	FM	FIXED-WING- Type/ Make-Model/ N#/ Base
AOBD	Lynne Howard	678-699-3266	A/G		171.1125	AIRTANKERS – Order through RICC
AOBD(T)	Teresa Williamson	479-264-6446				
ASGS	Jeanne Bradley	208-512-1518	A/A	128.100		LEAD PLANES- Order through RICC
HEBM	Clint Davis	573-247-1449				AERIAL SUPERVISION- Order through RICC
SEC2	Gabe Oseguera	501-609-5675				SEATS- Order through RICC
HMGB – 0HX	Tyler Davis	360-220-5359				
HMGB – 1HP	Elijah Prezioso (Mgr-t) Bob Nichols	606-315-4006				
Roseburg Dispatch (RICC)		541-957-3325				
Lakeview Dispatch (LIFC)		541-947-6315				

HELICOPTERS

FAA N#	T	MAKE/ MODEL	BASE	START	AVAIL	REMARKS	FAA N#	T	Y	MAKE/ MODEL	BASE	START	AVAIL	REMARKS
301HP	2	UH1H	Beaver Marsh	0800	0900	Limited								
20HX	3	AS-350-B3	Beaver Marsh	0800	0900									

TASK/ MISSION/ ASSIGNMENT (Type/ function includes: Air Tactical, Retardant, Recon, Personnel Transport, Bucket Operations, SAR, etc.)	NAME OF PERSONNEL OR CARGO (If applicable) or instructions for tactical aircraft	MISSION START	FLY FROM	FLY TO
Recon	As Requested	As Requested	Beaver Marsh / 2S2	Fire
Bucket Support / Supply Missions	As Requested	As Requested	Beaver Marsh / 2S2	Fire
Personnel Transport	As Requested	As Requested	Beaver Marsh / 2S2	Fire
Aerial Supervision	As Requested	As Requested	RDM / LMT	Fire

Archie Creek Fire & Thielsen Fire Training Message

Are you a Trainee and you haven't checked in with the Training Specialist?

Do you know a trainee that hasn't checked in with the Training Specialist?



Contact the Incident Training Specialist

Erika L. Davis (850) 841-0038, Erika.Davis@USDA.GOV, MS Teams, FaceTime, or WhatsApp

TRAINING REGISTRATION



<https://tinyurl.com/yxs7x4bm>

- Initiate registration via QR code
- Send Red Card and PTB cover
- Receive confirmation email w/forms

TRAINING CLOSE-OUT



<https://tinyurl.com/y54ufg3v>

- Initiate Close-out via QR code
- Send completed Performance Evaluation(s), Evaluation Record(s), Final Evaluators Verification (if necessary)

FINANCE

Communication for finance should be sent to
2020.ArchieCreek.Finance@firenet.gov

or

2020.Thielsen.Finance@firenet.gov

Submit all Personnel Time and Equipment Time to the above email.



All CTRs and Shift Tickets must be signed by your incident supervisor.
It is acceptable to put two days on a CTR.

Please write your fire name on the CTR or Shift Ticket.

Breaks:

Show a break after no more than 8 hours of work. Exceptions must include a detailed explanation.

Demob: If you are scheduled to demob, contact Finance a day in advance to ensure that your time is complete.

Please label CTR files: **Last, First O-1 TR 09.24 – 09.25.20**



Tip: Select download (three small dots at the top if you have an iPhone), you can use the free Adobe Acrobat Reader DC for PDF app; the form will be fillable.

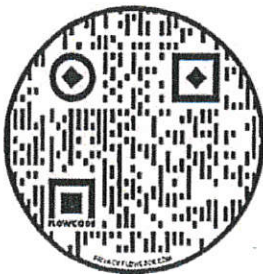

CTR QR Code

INCIDENT DOCUMENTATION

The Thielsen Fire IMT is endeavoring to reduce the amount of physical paper documentation to the extent practicable.

Please help your friendly neighborhood DOCL prepare an efficient and organized documentation package by **uploading your documents early and often!**

PREFERRED METHOD:

- Review the list of files required to be retained by the IMT (via QR Code below). Store these files in your MS Team Channel and the DOCL will copy over to official eDOCBOX.



ALTERNATIVE METHOD:

- Email files to 2020.thielsen.plans@firenet.gov with subject heading "Incident Documentation"
- Upload directly to the digital "Doc Box Inbox" via the Teams Documentation Channel. Once in the Channel, select the "files" tab at the top to find the inbox.
- If unable to scan, text, or email a picture of the document electronically, there is a physical Doc Box located in the Plans Section for hardcopy files.

Documentation questions?

Contact: [Aerin Land@firenet.gov](mailto:Aerin_Land@firenet.gov) 305-432-6695

(Working virtually on the east coast and may be unavailable after 20:00 PDT) You may also contact any onsite Plans person.

Steps in the Demob process

- If you need an airline flight, use the QR code below to schedule a flight at least 3 days before your demob date.
- All resources need to turn in supplies, radios, clean up your camp site, get vehicle/equipment inspected and get weed washed if your vehicle and equipment have been on the line.
- Contact Logistics to confirm that you have completed the above steps.
- Next close out with the Time Unit virtually using your smart device or laptop connected to the internet, Check-in at Chemult ICP will have a laptop available.
- Trainees need to close out with the Training Specialist before demobing.

Units to Contact	Name	Phone	email
Logistic Section	Lem Cooksey	850-508-9097	Lemuel_cooksey@firenet.gov
Time	Laura Wilson	765-427-7564	2020.thielsen.finance@firenet.gov

Before you leave, contact (txt, call or email) the Demob Unit to confirm all the steps are complete, use the QR Code below for (ETD/ETA) if driving.

Demob Contact information: Jeff DeMatteis Cellphone#: 601-415-9080

2020.thielsen.demob@firenet.gov

Air Travel Info



Vehicle Travel Info

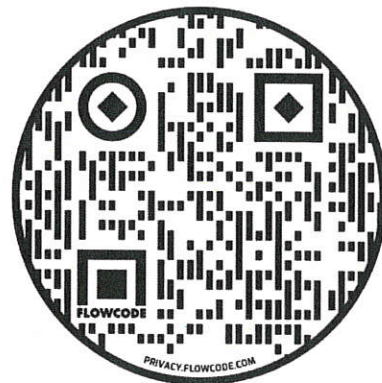

5 DAY DEMOB PLANNER

If you are on this list or not on this list in error, or a date is wrong, please inform your incident supervisor to get in touch with Demob.

DEMOB DATE	REQ #	RESOURCE NAME	KIND	TRV	CITY	STATE	TENTATIVE RELEASE DATE
09/28/2020	E-7	BIG BEAR LOGGING & FIRE	ENG4	POV	COQUILLE	OR	09/27/2020
09/28/2020	E-14	PICKERING PYRO	ENG3	POV	SALEM	OR	09/27/2020
09/28/2020	E-16	PICKERING PYRO	ENG6	POV	SALEM	OR	09/28/2020
09/28/2020	E-17	PICKERING PYRO	ENG4	POV	AURNESVILL	OR	09/27/2020
09/28/2020	E-38	VA-VAF-ENG6	ENG6	AIR	JOHNSON	TN	09/27/2020
09/28/2020	O-14	DONOVAN, BRENDAN RILEY	EMTF	REN	MT RAINIER	WA	09/28/2020
09/28/2020	O-15	SELKIRK, WALTER J	EMTF	AR	HARTFORD	CT	09/28/2020
09/28/2020	O-48	DUKE, WAYNE ALLEN	SEC2	REN	OVERGAARD	AZ	09/28/2020
09/28/2020	O-63	JONES, CALEB	TFLD	AR	MANTEO	NC	09/29/2020
09/29/2020	O-35	DELCOLLO, MATTHEW BLAIR	EQPM	AOV	ROSEBURG	OR	
09/30/2020	C-5	GASC	HC2I	AIR	MACON	GA	09/30/2020
09/30/2020	E-25	C&R REFORESTATION	ENG6	POV	AURORA	OR	
09/30/2020	E-34	BOB MURRAY LOGGING	DOZ2	POV	ROSEBURG	OR	
09/30/2020	E-42	SELF LOADER M. J. TR.	LOG	POV	ROSEBURG	OR	
09/30/2020	E-43	SELF LOADER M. J. TR.	LOG	POV	ROSEBURG	OR	
09/30/2020	O-8	MAYNARD, AMARYILLIS	REAF	AOV	ROSEBURG	OR	
09/30/2020	O-66	HOLMES, YVONNE D	THSP	AIR	MACON	GA	09/29/2020
09/30/2020	O-82	MCDERMID, SCOTT	ATGS				
10/01/2020	E-23	BIG BEAR LOGGING &	ENG6	POV	COQUILLE	OR	
10/01/2020	E-44	RUDE LOGGING/ FEL2	FEL2	POV	JOHN DAY	OR	
10/01/2020	E-54	B ROCK READY	EXCA	POV	ROSEBURG	OR	
10/01/2020	E-129	GA 611	ENG6	AOV	CHATSWORT	GA	
10/02/2020	C-10	HC2I AR RAZORBACKS	HC2I	AR	FORT SMITH	AR	
10/02/2020	E-18	STEVE GILES INC	MAST	POV	ROSEBURG	OR	
10/02/2020	E-45	MARK JONES TRUCKING	FEL1	POV	ROSEBURG	OR	
10/02/2020	O-38	FLIEHMAN, RYAN MARK	IMET	AR	WILMINGTON	OH	
10/02/2020	O-81	ALLEN, SHKITA F	THSP	AIR	ATLANTA	GA	
10/02/2020	O-85	C & K WILDLAND FIRE	FMOD	POV	CHEMULT	OR	
10/02/2020	O-111	LYONS, BENJAMIN	ABRO	AR	TELL CITY	IN	
10/02/2020	O-124	EURBIN, CATHERINE B	HMGB	AOV	SAN	CA	

PHONE LIST - THIELSEN FIRE effective 09-27-2020						
Position	Name	Phone Number	Position	Name	Phone Number	
COMMAND			FINANCE			
Incident Commander	Mike Dueitt	850-228-0320	Chief	Sandra Morris	770-670-0274	
Incident Commander (t)	Charlie Patterson	850-661-1005	Chief (t)	Jenny Cross	423-476-9717	
Deputy IC	Steve Parrish	850-524-1244	Chief (t)	Laurie Wilson	765-427-7564	
Liaison Officer	Paul Stevens	252-216-6316	Time Unit Leader (t)	Donna Line		
Liaison Officer (t)	David Parker	239-316-0898	Cost Unit Leader	Tom Steele	770-422-6812	
Covid Coordinator	Birk Roseman	850-363-7214	Cost Unit Leader	Marlene Hudson	850-570-5478	
Public Information Officer	John Bearer	717-802-4963	Comp/Claims	Alice Barnette	865-243-6222	
Public Information Officer (t)	Derek Shoun	541-281-2291	Comp/Claims	Pearl Cowan	541-969-2396	
Public Information Officer (t)	Jason Engle	479-645-8485	Procurement Unit Leader	Shane Lavalley	720-398-7321	
Safety Officer	Brad Lidell	812-583-5543				
Safety Officer	Troy Floyd	706-346-2944	PLANNING			
Safety Officer (t)	Steve Gray	770-655-8002	Chief	Marg Olson	573-647-5844	
OPERATIONS			Deputy Chief	Dave Berens	601-319-6823	
Lead Ops	Jeremy Brand	256-589-5098	Chief (t)	Missy Forder	540-622-3703	
Planning Ops	Mike Davis	936-219-7743	Demob Unit Leader	Jeff DeMatteis	601-415-9080	
Planning Ops (t)	Chad Cook	828-360-4985	Resource Unit Leader	Barry Farrell	615-691-2364	
Ops Branch Director	Bryce Thomas	850-625-6634	Status Check-In (t)	Jeff Bass	318-286-2189	
Ops Branch Director (t)	Brian Browning	828-200-0102	Documentation Unit Leader	Aerin Land		
DIVS A/M/Security Group	Mike Ward	470-446-2247	Situation Unit Leader (t)	Justin Robinson	541-709-8192	
DIVS A/M/Security Group (t)	Warren Shrum	406-493-2028	GISS	Eric Schmeckpeper	404-805-8395	
DIVS P/W	Bert Plante	732-904-5935	Fire Behavior Analyst	Alison Coons	606-260-0526	
			Fire Behavior Analyst (t)	Allan Hepworth	803-716-5263	
AIR OPERATIONS			IMET	Ryan Fliehman	740-525-1697	
Air Operations Branch Director	Lynne Howard	678-699-3266	Incident Technology/Support Specialist (t)	Julian Martinez	505-553-0337	
AOBD (t)	Teresa Williamson	479-264-6446	Training Specialist	Erika Davis	850-841-0038	
Air Support Group Supervisor	Brad Bernardy	601-540-6528	LOGISTICS			
Air Support Group Supervisor	Jeanne Bradley	208-512-1518	Chief	Leslie Morgan	423-716-1510	
Helibase Manager	Clint Davis	850-901-7472	Deputy Chief	Tom Phillips	936-635-7154	
			Facilities Unit Leader	Gene-Paul Matson	434-665-0444	
			Medical Unit Leader	Jeff Cummings	317-730-6653	
			Ground Support Unit Leader	Todd Waller	501-337-6308	
			Supply Unit Leader	Lemuel Cooksey	850-508-9097	
			Receiving/Distribution Migr	Hasan Lot	606-768-2111	
			Receiving/Distribution Migr	Vince Mullins	850-694-8680	
			Communications Tech	Shannon Herring	470-201-9582	
			Communications Tech	Robert (Guy) Prather	850-524-2560	
			Security Manager	Roy Kinner	208-983-8443	
			Security Manager	Katlyn Grubb	415-500-5909	
THIELSEN COMMUNICATIONS AT CHEMULT RD		206-771-0237				

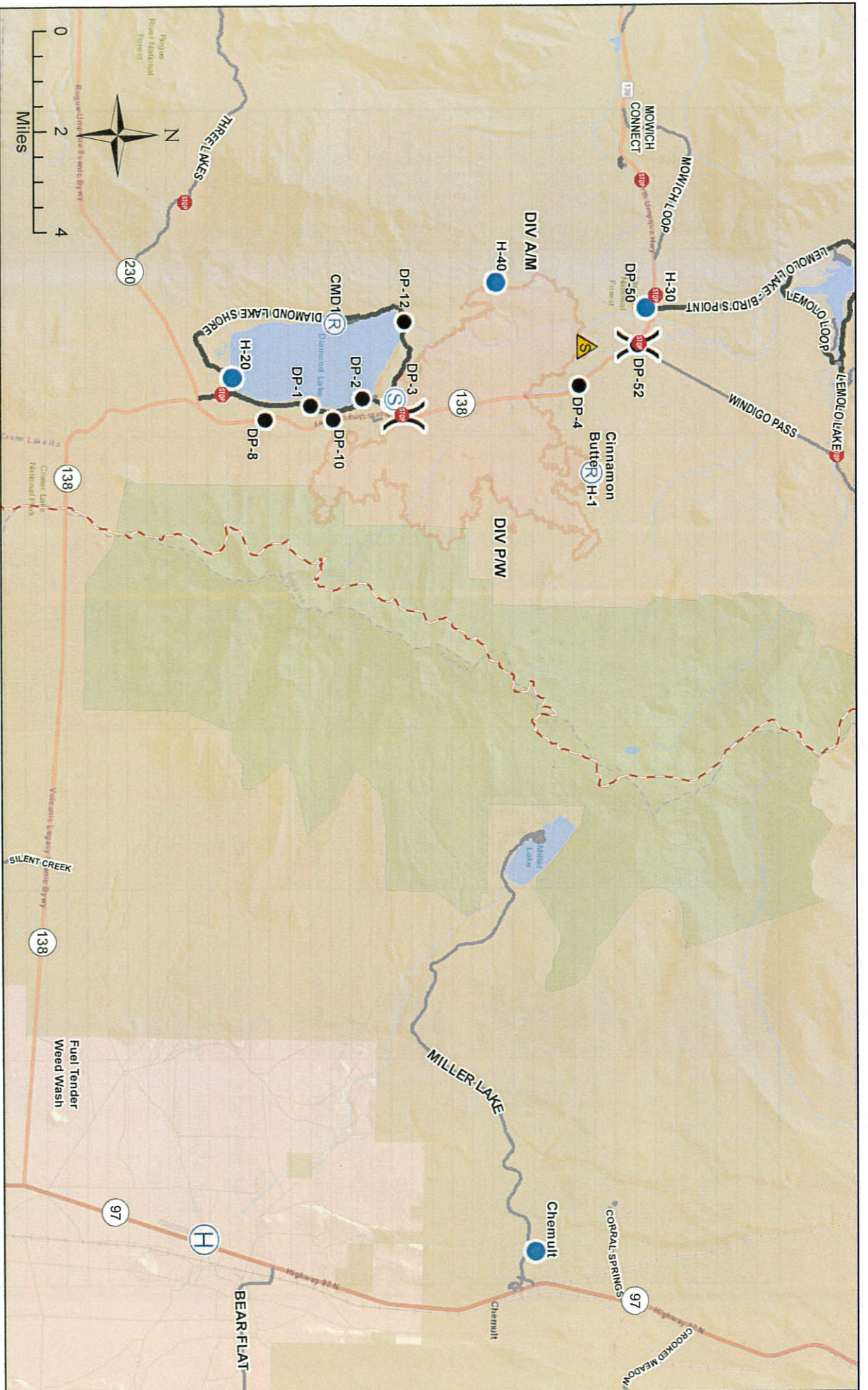

Weed Wash:

The access road to Buck Eye Cinder Pit is on the north side of HWY 138 approximately 1.25 miles west from the Junction with HWY 97. The road is signed in orange as "Staging Area."

To access the weed wash, traffic travelling north will proceed to the Buck Eye cinder pit to turn around. They will then travel south and enter the weed wash on the right side of the road. The exit is the same pit access road back to HWY 138.



Thielsen Fire
IAP Transportation Map

OR-UPF-000441

Operational Period: 8/28/2020 Day



- Wildfire Daily Fire Perimeter
- Drop Point
- Helibase
- Helispot
- Repeater
- Safety Zone
- Staging Area
- Checkpoint
- FS Road
- Pacific Crest Trail
- Wilderness
- Division Break

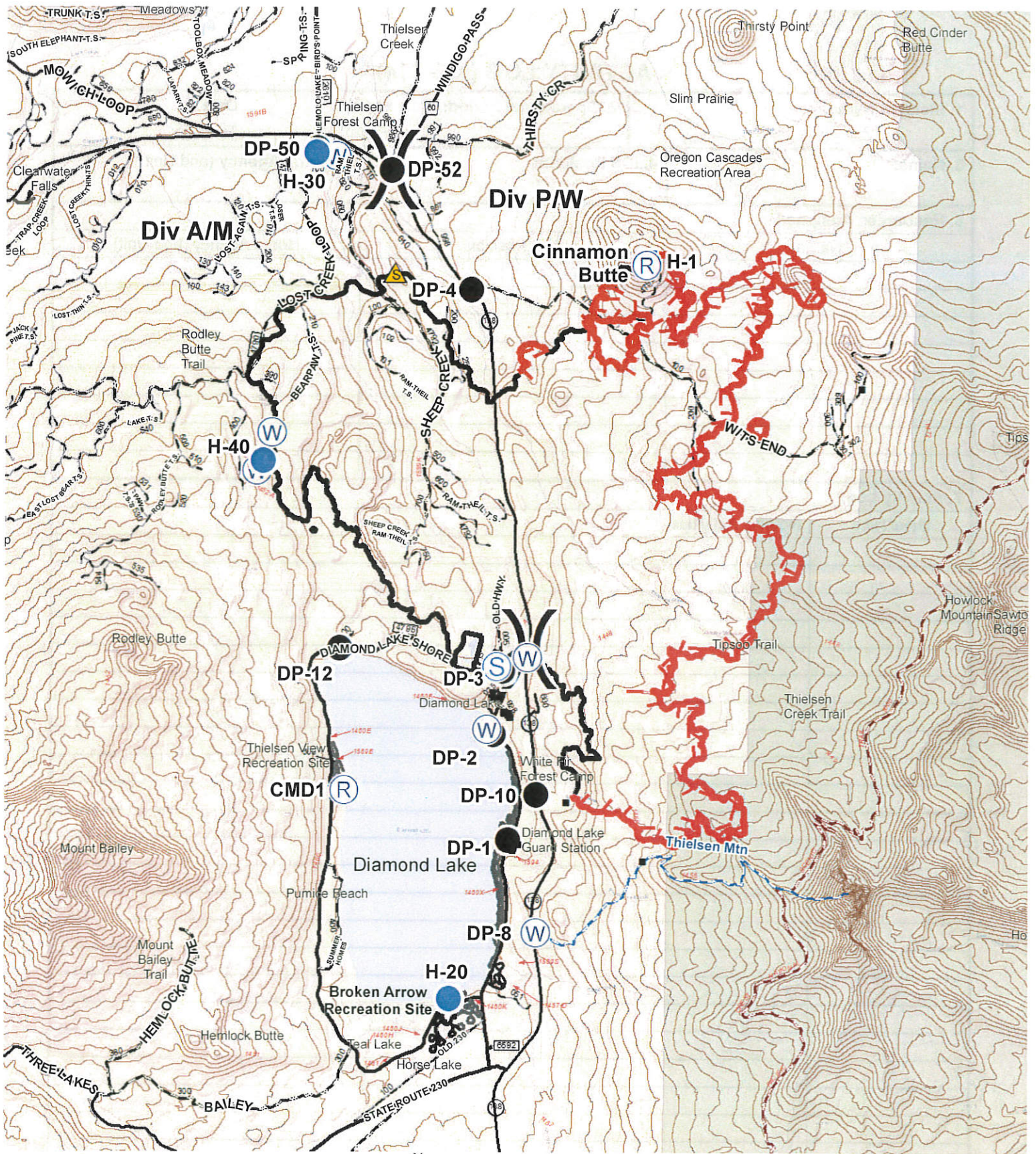

- Drop Point
- Helispot
- Lookout
- Repeater
- Safety Zone
- Staging Area
- Water Source
- Water Development or Draft Site
- Other

- Division Break
- Uncontrolled Fire Edge
- Contained Line
- FS Trails
- PacificCrestTrail
- Wilderness



Thielsen Fire IAP Map

OR-UPF-000441
 Approx 9,971 GIS/IR acres
 @ 0700 on 9/25
 Operational Shift: 9/26/20 Day



MEDICAL PLAN (ICS 206 WF)

Medical Incident Report					
FOR A NON-EMERGENCY INCIDENT, WORK THROUGH CHAIN OF COMMAND TO REPORT AND TRANSPORT INJURED PERSONNEL AS NECESSARY.					
FOR A MEDICAL EMERGENCY: IDENTIFY ON SCENE INCIDENT COMMANDER BY NAME AND POSITION AND ANNOUNCE "MEDICAL EMERGENCY" TO INITIATE RESPONSE FROM IMT COMMUNICATIONS/DISPATCH.					
Use the following items to communicate situation to communications/dispatch.					
1. CONTACT ARCHIE CREEK COMMUNICATIONS / DISPATCH (Verify correct frequency prior to starting report) <i>Ex: "Communications, Div. Alpha. Stand-by for Emergency Traffic."</i>					
2. INCIDENT STATUS: Provide incident summary (including number of patients) and command structure. <i>Ex: "Communications, I have a Red priority patient, unconscious, struck by a falling tree. Requesting air ambulance to Forest Road 1 at (Lat./Long.) This will be the Trout Meadow Medical, IC is TFLD Jones. EMT Smith is providing medical care."</i>					
Severity of Emergency / Transport Priority	<input type="checkbox"/> RED / PRIORITY 1 Life or limb threatening injury or illness. Evacuation need is IMMEDIATE <i>Ex: Unconscious, difficulty breathing, bleeding severely, 2° – 3° burns more than 4 palm sizes, heat stroke, disoriented.</i> <input type="checkbox"/> YELLOW / PRIORITY 2 Serious Injury or illness. Evacuation may be DELAYED if necessary. <i>Ex: Significant trauma, unable to walk, 2° – 3° burns not more than 1-3 palm sizes.</i> <input type="checkbox"/> GREEN / PRIORITY 3 Minor Injury or illness. Non-Emergency transport <i>Ex: Sprains, strains, minor heat-related illness.</i>				
Nature of Injury or Illness & Mechanism of Injury	Brief Summary of Injury or Illness <i>(Ex: Unconscious, Struck by Falling Tree)</i>				
Transport Request	Air Ambulance / Short Haul/Hoist Ground Ambulance / Other				
Patient Location	Descriptive Location & Lat. / Long. (WGS84)				
Incident Name	Geographic Name + "Medical" (Ex: Trout Meadow Medical)				
On-Scene Incident Commander	Name of on-scene IC of Incident within an Incident (Ex: TFLD Jones)				
Patient Care	Name of Care Provider (Ex: EMT Smith)				
3. INITIAL PATIENT ASSESSMENT: Complete this section for each patient as applicable (start with the most severe patient)					
Patient Assessment: See IRPG PAGE 106					
Treatment:					
4. TRANSPORT PLAN:					
Evacuation Location (if different): (Descriptive Location (drop point, intersection, etc.) or Lat. / Long.) Patient's ETA to Evacuation Location:					
Helispot / Extraction Site Size and Hazards:					
5. ADDITIONAL RESOURCES / EQUIPMENT NEEDS:					
<i>Example: Paramedic/EMT, Crews, Immobilization Devices, AED, Oxygen, Trauma Bag, IV/Fluid(s), Splints, Rope rescue, Wheeled litter, HAZMAT, Extrication</i>					
6. COMMUNICATIONS: Identify State Air/Ground EMS Frequencies and Hospital Contacts as applicable					
Function	Channel Name/Number	Receive (RX)	Tone/NAC *	Transmit (TX)	Tone/NAC *
COMMAND					
AIR-TO-GRND					
TACTICAL					
7. CONTINGENCY: Considerations: If primary options fail, what actions can be implemented in conjunction with primary evacuation method? Be thinking ahead.					
8. ADDITIONAL INFORMATION: Updates/Changes, etc.					
REMEMBER: Confirm ETA's of resources ordered. Act according to your level of training. Be Alert. Keep Calm. Think Clearly. Act Decisively.					