

Thielsen Fire

OR-UPF-000441 -- P6NKN6 (0615)

Sunday, SEPTEMBER 27, 2020
Day Operational Period
0700-1900



SOUTHERN AREA RED IMT1
Mike Dueitt, IC, Patrick Skrip, IC
Steve Parrish Deputy IC
Charlie Patterson, ICT1



Maps



IAP

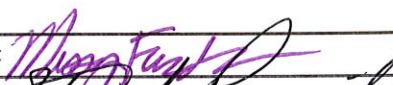

INCIDENT OBJECTIVES (ICS 202)

1. Incident Name:		2. Operational Period: DAY	
THIELSEN		Date/Time From: 09/27/2020 0700 SUN	Date/Time To: 09/27/2020 1900 SUN
3. Objective(s):			
<p>1) Protection of human life and safety is the first priority for all actions taken on a wildfire and can overrule all other strategic and incident objectives and management and incident requirements.</p> <p>2) Base management decisions on meeting objectives while also minimizing the risk of COVID-19 exposure to responders and the public. COVID-19 considerations may alter how you meet goals but should not lead to higher-risk tactics.</p> <p>3) Focus on strategies and tactics that reduce exposure to COVID19 and smoke impacts to local communities.</p> <p>4) Protect the WUI infrastructure at Diamond Lake (109 recreation residences, Diamond Lake Resort, FS campgrounds, ODFW facility) and Lemolo Lake (Lemolo Lake Resort/KOA, Pacificorps facilities, FS campgrounds) from the threat of wildfire to prevent loss of highly valued assets.</p> <p>5) Ensure safe passage for public on Hwy 138 as it is a major east-west transportation route which would impact both the public and fire personnel access.</p> <p>6) Protect Sandshed/ODOT site near Hwy 138/FS Road 2610 from the threat of wildfire to prevent loss of partner buildings and heavy equipment, staging area.</p> <p>7) Protect isolated Forest assets in the area (FS campgrounds at both Diamond Lake and Lemolo Lake, Hwy 138, Cinnamon Butte, Powder magazine at Mt. Bailey, and Hemlock Butte Ski Cabin) from the threat of wildfire to prevent loss of valued Forest infrastructure.</p> <p>8) Coordinate suppression and suppression repair actions with the lead READ to ensure that impacts to the Oregon Cascades Resource Area are mitigated.</p>			
4. Operational Period Command Emphasis:			
<p>1) Monitor cumulative fatigue and ensure all incident resources receive adequate rest.</p> <p>2) Follow established incident-within-an-incident protocols listed in the Medical Plan.</p> <p>3) Protection of human life and safety is the first priority for all actions taken and shall override all other incident strategic objectives. Evaluate risk vs. benefit in strategic and tactical planning and only commit operational resources to actions that have the highest probability of success of protecting values.</p>			
General Situational Awareness:			
Look up, look down, look all around for hazards, recognize them and mitigate them.			
5. Site Safety Plan Required? Yes <input checked="" type="checkbox"/> No <input type="checkbox"/>			
Approved Site Safety Plan(s) Located at:		SEE ATTACHED SAFETY MESSAGE	
6. Incident Action Plan (the items checked below are included in this Incident Action Plan):			
<input checked="" type="checkbox"/> ICS 202	<input type="checkbox"/> ICS 207	Other Attachments:	
<input checked="" type="checkbox"/> ICS 203	<input type="checkbox"/> ICS 208	<input checked="" type="checkbox"/> FIRE BEHAVIOR	
<input checked="" type="checkbox"/> ICS 204	<input checked="" type="checkbox"/> ICS 220	<input checked="" type="checkbox"/> COVID PRECAUTIONS & SCREENING	
<input checked="" type="checkbox"/> ICS 205	<input checked="" type="checkbox"/> Map/Chart	<input checked="" type="checkbox"/> _____	
<input type="checkbox"/> ICS 205A	<input checked="" type="checkbox"/> Weather Forecast/Tides/Currents	<input checked="" type="checkbox"/> UNIT LOG	
<input checked="" type="checkbox"/> ICS 206			
7. Prepared by: MISSY FORDER	Position/Title: PSC1(T)	Signature: 	
8. Approved by Incident Commander:		Signature: 	
ICS 202	IAP Page	Date/Time: 09/26/2020 1700	

ORGANIZATION ASSIGNMENT LIST (ICS 203)

1. Incident Name:		2. Operational Period: DAY	
THIELSEN		Date/Time From: 09/27/2020 0700	Date/Time To: 09/27/2020 1900
		SUN	SUN
3. Incident Commander(s) and Command Staff:			
IC/UC	MIKE DUEITT CHARLIE PATTERSON	SECURITY UNIT	ROY KINNER KATLYN GRUBB
DEPUTY	STEVE PARRISH	RECEIVING AND DISTRIBUTION	VINCE MULLINS; HASAN LOT
SAFETY OFFICER	BRAD LIDELL; TROY FLOYD STEVE GRAY (T)	7. Operations Section:	
INFORMATION OFFICER	JOHN BEARER; J. ENGLE DEREK SHOUN (T)	OPS SECTION CHIEF	JEREMY BRAND
LIAISON OFFICER	PAUL STEVENS DAVE PARKER (T)	PLANNING OPS	MICHAEL DAVIS CHAD COOK (T)
4. Agency/Organization Representative(s):		Branch	THIELSEN
Agency/Organization	Name	BRANCH DIRECTOR	BRYCE THOMAS BRIAN BROWNING (T)
AREP UMPQUA NF	K.C. BRIGGS	DIVISION/GROUP	PAPA/WHISKEY
AA FREMONT-WINEMA NF	HEATHER BERG	DIVISION/GROUP	ALPHA/MIKE
AA UMPQUA NF	MICHELE HOLMAN	DIVISION/GROUP	
AREP FREMONT-WINEMA NF	JUDD LEHMAN BILL CONROY (T)	7b. Air Operations Branch:	
FIRE STAFF - UMPQUA	RIVA DUNCAN	AIR OPS BRANCH DIRECTOR	LYNNE HOWARD TERESA WILLIAMSON (T)
NORTH ZONE FMO	ADAM VEALE	AIR ATTACK SUPERVISOR	
5. Planning Section:		AIR SUPPORT SUPERVISOR	BRAD BERNARDY JEANNE BRADLEY
CHIEF	DAVE BEHRENS	HELIBASE MANAGER	CLINT DAVIS
DEPUTY		8. Finance/Administration Section:	
RESOURCES UNIT	BARRY FARRELL; JESSICA VALDEZ SHAWNA LUND	CHIEF	SANDRA MORRIS; JENNY CROSS (T) LAURIE WILSON (T)
SITUATION UNIT	JUSTIN ROBINSON (T)	DEPUTY	
DOCUMENTATION UNIT	AERIN LAND (VIRTUAL)	TIME UNIT	DONNA LINE (T)
DEMOBILIZATION UNIT	JEFF DEMATTIES (VIRTUAL)	PROCUREMENT UNIT	SHANE LAVALLEY SHAWN HENDRICKSON (T)
FIRE BEHAVIOR ANALYST	ALISON COONS ALLAN HEPWORTH (T)	COMPENSATION UNIT	ALICE BARNETT PEARL COWAN
TRAINING SPECIALIST	GREG SEAMON ERIKA DAVIS	COST UNIT	TOM STEELE MARLENE HUDSON (T)
GIS SPECIALIST	ERIC SCHMECKPEPER		
TECHNOLOGY SUPPORT SPECIALIST	JULIAN MARTINEZ		
INCIDENT METEOROLOGIST	RYAN FLIEHMAN		
6. Logistics Section:			
CHIEF	LESLIE MORGAN		
DEPUTY	TOM PHILIPPS		
SUPPLY UNIT	LEM COOKSEY		
FACILITIES UNIT	GENE-PAUL MATSON		
GROUND SUPPORT UNIT	TODD WALLER		
COMMUNICATIONS UNIT	SHANNON HERRING GUY PRATHER		
MEDICAL UNIT	JEFF CUMMINGS		
9. Prepared By: Name: MISSY FORDER		Position/Title: PSC (T)	Signature:
ICS 203	IAP Page	Date/Time: 09/26/2020 1600	



Fire Weather Forecast



FORECAST NO: 10
PREDICTION FOR: Sunday
Shift Date: September 27, 2020
TIME AND DATE
FORECAST ISSUED: 9/26/2020 at 1800

INCIDENT: Thielsen Branch
UNIT: Umpqua National Forest
SIGNED: Ryan Fliehman
Incident Meteorologist (IMET)

Weather Discussion: Significant changes are expected over the next 24-36 hours as we quickly transition from a cool and damp pattern to a warmer and drier one. Winds shift to the east throughout the day tomorrow and become gusty by the evening hours. Gusty east winds continue through the overnight hours and into Monday. Temperatures rise through midweek with humidity values falling into the teens. Overnight humidity recoveries will only reach moderate levels by only falling into the 45-60% range.

WEATHER FORECAST:

Today:

SKY/WEATHER: Breezy winds shifting to the east by midday. Warmer with decreasing clouds.

High Temperature...63-68F

Min RH.....26-31%

20-FOOT WINDS:

Ridges: Light northeast winds early. Shifting to east and increasing after 1100, 7-12 gust 18 mph.

Lake Level and Valleys: Light wind early. East-northeast 5-9 gust 13 mph after 1100.

CWR (>=0.10")....0% **LAL....**1 **Haines Index...4 (Low)** **Mixing Height...3500 ft AGL**

Tonight:

Weather: Breezy east winds. Mostly clear skies.

Low Temperature on Fire...39-44F

Low Temperature in Chemult...30-35F

Max RH.....50-60% (Moderate Humidity Recoveries)

20-FOOT WINDS: East 11-17 mph gust 24 mph.

CWR (>=0.10")....0% **LAL....**1

Monday:

SKY/WEATHER: Continued breezy east winds. Sunny skies with lower humidity values.

High Temperature...74-79F

Min RH.....16-21%

20-FOOT WINDS:

Ridges: East-southeast 12-18 gust 26 mph.

Lake Level and Valleys: East 8-13 gust 19 mph.

CWR (>=0.10")....0% **LAL....**1 **Haines Index...5 (Moderate)** **Mixing Height...4000 ft AGL**

Extended Outlook:

Tuesday and Wednesday...Dry conditions with temperatures rising well above normal are expected as a ridge of high pressure builds overhead. Humidity values drop into the teens both days. Winds diminish Tuesday and Wednesday as the surface low weakens over northern California.

Cinnamon RAWS Obs (as of 1600)	Temp (F) Hi/Low	RH (%) Max/Min	Peak Wind (mph)	Rainfall (past 24 hours)
Saturday 9/26	52/46	99/81	W 7 Gust 18 mph	0.49"

Please send weather observations taken in the field to IMET Ryan Fliehman at ryan.fliehman@noaa.gov

FIRE BEHAVIOR FORECAST

Incident Name	Thielsen Branch	Forecast Number	13
Operational Period	9/27/2018	Date/Time Issued	9/26/2018 1700
Unit	OR-UPF	Forecast by (Name & Position)	Allan Hepworth FBAN (t) <i>Allan Hepworth 9/26/20</i>

FIRE BEHAVIOR DISCUSSION

GENERAL:

Remember: The lighter rains we have received over the past two days is more easily absorbed into dead and down fuels than those rains experienced in a flash downpour.

<u>Spotting:</u> n/a	Fuel Types	Rates of Spread	Flame Lengths
<u>Probability of Ignition</u> 1%	Pine/Fir with slash	N/A	Less than 1 feet
	Shrubs with slash	N/A	Less than 1 feet

SPECIFIC:

Today: Today will be a transition period between the frontal passages of the past two days and into high pressure setting in Monday. Mostly sunny skies and increasing east wind will be significantly moderated by previous rain and moisture saturated fuels. Minimal fire behavior should be observed with majority of heat be restricted to deep duff layer and jackpot fuels down and dead fuels.

Tonight: Humidity recovery will slow spread through the evening hours to creeping and smoldering.

AIR OPERATIONS:

Clearer air with light winds will provide good opportunity for air operations throughout the burning period.

SAFETY:

Pay attention to the shifting winds which will be out of the east today.

LEARN MORE ABOUT FIRE BEHAVIOR---

Moisture of Extinction, or Extinction Moisture Content (EMC)

Moisture of extinction is a parameter of fire behavior fuel models. The use of the term in the Rothermel (1972) surface fire model is misleading because it is not designed to predict extinction; rather, it is included as a way to predict the effect of moisture content on fire behavior (through the moisture damping coefficient). The greater the difference between actual moisture content and the moisture of extinction, the smaller the moisture damping coefficient and therefore the greater the spread rate.

Fuel moisture content is most commonly expressed as the mass of water as a fraction or percentage of oven-dry mass. The term moisture fraction is sometimes used when moisture content is expressed as a fraction. Multiply moisture fraction by 100 to get moisture content as a percentage.

Moisture of Extinction		
	Fuel Model	EMC
Shrub	SH2 (142) Moderate Load Dry Climate Shrub	15%
	SH5 (145) High Load Dry Climate Shrub	15%
	SH7 (147) Very High Load Dry Climate Shrub	15%
Timber-Understory	TU1 (161) Low Load Dry Climate Timber-Grass-Shrub (Dynamic)	20%
	TU4 (164) Dwarf Conifer with Understory	12%
	TU5 (165) Very High Load Dry Climate Timber-Shrub	25%
Timber Litter	TL1 (181) Low Load Compact Conifer Litter	30%
	TL2 (182) Moderate Load Conifer Litter	25%
	TL4 (184) Small Downed Logs	25%
	TL5 (185) High Load Conifer Litter	25%
	TL7 (187) Large Downed Logs	25%
Slash-Blowdown	TL8 (188) Long Needle Litter	35%
	SB1 (201) Low Load Activity Fuel	25%
	SB2 (202) Moderate Load Activity Fuel or Low Load Blowdown	25%
	SB3 (203) High Load Activity or Moderate Load Blowdown	25%
	SB4 (204) High Load Blowdown	25%

- "Grass" fuels generally need the lowest 1-hour fuel moistures to produce active spread because they generally produce the least amount of heat when they burn.
- "Shrub" and "Timber Understory" fuels can burn actively at more moderate 1-hour fuel moistures, especially when the live fuels are stressed and/or when a large share of the shrub fuels themselves are dead.
- "Timber Litter" and "Slash/Blowdown" fuels can also burn actively under more moderate fine dead fuel moistures, depending on fuel moisture in the larger fuel categories.

Please send your fire behavior observations to: alison_coons@firenet.gov or allan_hepworth@firenet.gov

Division/Group Assignment List (ICS 204 WF)
Controlled Unclassified Information//Basic

1. Incident Name:		3.				
THIELSEN		Branch:		Division/Group:		
2. Operational Period: DAY		THEILSEN		PAPA / WHISKEY		
Date/Time From: 09/27/2020 0700 SUN	Date/Time To: 09/27/2020 1900 SUN					
4. Operations Personnel						
OPERATIONS CHIEF	JEREMY BRAND	PLANNING OPS		MICHAEL DAVIS CHAD COOK (T)		
BRANCH DIRECTOR	BRYCE THOMAS BRIAN BROWNING (T)	DIVISION/GROUP SUPERVISOR		BERT PLANTE		
SAFETY OFFICER	TROY FLOYD (SOF1) STEVE GRAY (SOF2-T)					
5. Resources Assigned this Period						
Strike Team / Task Force / Resource Designator	LWD	Leader	Number Persons	Drop Off PT./Time	Pick Up PT./Time	
O-101 TFLD	10/03	CLAY HARVEY	1	CHEMULT/0700	CHEMULT/1900	
O-85 FMOD C & K WILDLAND FIRE	10/01	PHILLIP WALTERS	2	CHEMULT/0700	CHEMULT/1900	
O-121 FMOD SHAD STUFFLEBEAM CUTTING /FALLER MODULE 3	10/04	JASON FAUGHT	2	CHEMULT/0700	CHEMULT/1900	
O-96 HEQB	10/04	JAMES LINDSAY	1	CHEMULT/0700	CHEMULT/1900	
O-95 HEQB (T)	10/04	DUSTIN APPLETON	1	CHEMULT/0700	CHEMULT/1900	
C-5 HC2I GASC	09/29	CARNELL BRYANT	20	CHEMULT/0700	CHEMULT/1900	
C-10 HC2I HC2I AR RAZORBACKS	10/01	LES MILLER	20	CHEMULT/0700	CHEMULT/1900	
C-6 HC2 PONDEROSA REFORESTATION	09/30	ANSELMO MORENO	20	CHEMULT/0700	CHEMULT/1900	
C-11 HC2 MOSQUEDA REFORESTATION	10/02	SAUL EQUIHUA	20	CHEMULT/0700	CHEMULT/1900	
E-14 ENG3 PICKERING PYRO	09/27	JOE GODDARD	3	CHEMULT/0700	CHEMULT/1900	
E-52 ENG6 CONTRACT WATER WAGON	10/02	MICHAEL MUSIA	2	CHEMULT/0700	CHEMULT/1900	
E-35 DOZ3 PJF INC/ DOZ3 *IA*	09/27	AARON FENTER	2	CHEMULT/0700	CHEMULT/1900	
E-29 EXCA DENNY POTTER LOGGING	10/09	DENNY POTTER	2	CHEMULT/0700	CHEMULT/1900	
E-54 EXCA B ROCK READY	09/30	MICHAEL CLACK	1	CHEMULT/0700	CHEMULT/1900	
E-109 SKD1 MARK JONES TRUCKING	10/03	WILL DUFFIELD	2	CHEMULT/0700	CHEMULT/1900	
E-45 FEL1 MARK JONES TRUCKING	10/01	TYLER LARCEY	2	CHEMULT/0700	CHEMULT/1900	
E-44 FEL2 RUDE LOGGING/ FEL2	09/30	STEVE KOWING	2	CHEMULT/0700	CHEMULT/1900	
8. Division/Group Communication Summary						
Function	Channel	RX Frequency N/W	RX Tone/NAC	TX Frequency N/W	TX Tone/NAC	Mode
COMMAND	1	171.4250	103.5	166.0000	192.8	
COMMAND	2	171.4250	103.5	166.0000	179.9	
TACTICAL	6	167.3750	103.5	167.3750	103.5	
AIR TO GROUND	13	171.1125		171.1125		
AIR TO GROUND	14	173.8625		173.8625		
AIR GUARD	16	168.6250		168.6250	110.9	
9. Prepared By (Resource Unit Leader)			Approved By (Planning Section Chief)		Date	Time
AERIN LAND, RESL			MISSY FORDER PSC1(T)		09/26/2020	1700

Division/Group Assignment List (ICS 204 WF)
Controlled Unclassified Information//Basic

1. Incident Name:		3.	
THIELSEN		Branch:	Division/Group:
2. Operational Period: DAY		THEILSEN	PAPA / WHISKEY
Date/Time From: 09/27/2020 0700 SUN	Date/Time To: 09/27/2020 1900 SUN		

4. Operations Personnel			
OPERATIONS CHIEF	JEREMY BRAND	PLANNING OPS	MICHAEL DAVIS CHAD COOK (T)
BRANCH DIRECTOR	BRYCE THOMAS BRIAN BROWNING (T)	DIVISION/GROUP SUPERVISOR	BERT PLANTE
SAFETY OFFICER	TROY FLOYD (SOF1) STEVE GRAY (SOF2-T)		

5. Resources Assigned this Period						
Strike Team / Task Force / Resource Designator	LWD	Leader	Number Persons	Drop Off PT./Time	Pick Up PT./Time	
E-42 LOG SELF LOADER MARK JONES	09/29	RON ELLIOT	1	CHEMULT/0700	CHEMULT/1900	
E-43 LOG SELF LOADER MARK JONES	09/29	KEN HALE	2	CHEMULT/0700	CHEMULT/1900	
E-55 CHIP VALLEY TIMBER INC.	10/02	LANCE HEARN	2	CHEMULT/0700	CHEMULT/1900	
E-97 WTS2 ALL WET WATER TRUCKING	10/04	WILLIAM HOOVER	1	CHEMULT/0700	CHEMULT/1900	
O-105 FOBS	10/06	JOHN MONCURE	1	CHEMULT/0700	CHEMULT/1900	
O-106 FOBS (T)	10/06	ADAM CHRISTIE	1	CHEMULT/0700	CHEMULT/1900	
O-8 REAF (T)	09/29	LYNDA MAYNARD	1	CHEMULT/0700	CHEMULT/1900	
O-114 REAF (T)	10/05	CASEY SCHUDER	1	CHEMULT/0700	CHEMULT/1900	
O-59 EMTP	10/02	MATTHEW STIVERS	1	CHEMULT/0700	CHEMULT/1900	
O-62 EMTF	10/02	JASON A SILVESTRI	1	CHEMULT/0700	CHEMULT/1900	
E-71 AMBU AMBO 1571	10/05	MICHAEL FINDLEY	1	CHEMULT/0700	CHEMULT/1900	

6. Control Operations/Work Assignments:

TASK:

- Continue the prep work of the fire breaks north along Hwy 138 and FS 060 road. Assist cooperators in protecting communication infrastructure on Cinnamon Butte. Scout fireline from the M/P break to Cinnamon Butte for direct line opportunities.
- Improve and mop up fireline, 1 chain deep, along the western edge of the fire. Scout southern flank of the fire for direct line opportunities.

8. Division/Group Communication Summary						
Function	Channel	RX Frequency N/W	RX Tone/NAC	TX Frequency N/W	TX Tone/NAC	Mode
COMMAND	1	171.4250	103.5	166.0000	192.8	
COMMAND	2	171.4250	103.5	166.0000	179.9	
TACTICAL	6	167.3750	103.5	167.3750	103.5	
AIR TO GROUND	13	171.1125		171.1125		
AIR TO GROUND	14	173.8625		173.8625		
AIR GUARD	16	168.6250		168.6250	110.9	

9. Prepared By (Resource Unit Leader)	Approved By (Planning Section Chief)	Date	Time
AERIN LAND, RESL	MISSY FORDER PSC1(T)	09/26/2020	1700

Division/Group Assignment List (ICS 204 WF)
Controlled Unclassified Information//Basic

1. Incident Name:		3	
THIELSEN		Branch:	Division/Group:
2. Operational Period: DAY		THEILSEN	PAPA / WHISKEY
Date/Time From: 09/27/2020 0700 SUN	Date/Time To: 09/27/2020 1900 SUN		

4. Operations Personnel			
OPERATIONS CHIEF	JEREMY BRAND	PLANNING OPS	MICHAEL DAVIS CHAD COOK (T)
BRANCH DIRECTOR	BRYCE THOMAS BRIAN BROWNING (T)	DIVISION/GROUP SUPERVISOR	BERT PLANTE
SAFETY OFFICER	TROY FLOYD (SOF1) STEVE GRAY (SOF2-T)		

6. Control Operations/Work Assignments:

PURPOSE:

- To keep the fire east of Hwy 60, protecting infrastructure near Lemolo Lake and to maintain communication to the fire and cooperating agencies.
- Keep fire from moving west along Hwy 138 south and direct spread toward the Wilderness.

END STATE:

- Fire is contained east of Hwy 60.
- Forward progression of fire to the south and west is halted.

7. Special Instructions:

If need arises to go to Cinnamon Butte communication site, coordinate with Division Papa. If unable to contact DIVS, contact Branch 1 or Field OSC.
 Resources identified as *IA* will be responsible for initial attack and will report to DP 50 when requested for dispatch instructions.

8. Division/Group Communication Summary

Function	Channel	RX Frequency N/W	RX Tone/NAC	TX Frequency N/W	TX Tone/NAC	Mode
COMMAND	1	171.4250	103.5	166.0000	192.8	
COMMAND	2	171.4250	103.5	166.0000	179.9	
TACTICAL	6	167.3750	103.5	167.3750	103.5	
AIR TO GROUND	13	171.1125		171.1125		
AIR TO GROUND	14	173.8625		173.8625		
AIR GUARD	16	168.6250		168.6250	110.9	

9. Prepared By (Resource Unit Leader)	Approved By (Planning Section Chief)	Date	Time
AERIN LAND, RESL	MISSY FORDER PSC1(T)	09/26/2020	1700

Division/Group Assignment List (ICS 204 WF)
Controlled Unclassified Information//Basic

1. Incident Name: THIELSEN		3.	
2. Operational Period: DAY		Branch: THIELSEN	Division/Group: ALPHA / MIKE
Date/Time From: 09/27/2020 0700 SUN	Date/Time To: 09/27/2020 1900 SUN		

4. Operations Personnel			
OPERATIONS CHIEF	JEREMY BRAND	PLANNING OPS	MICHAEL DAVIS CHAD COOK (T)
BRANCH DIRECTOR	BRYCE THOMAS BRIAN BROWNING (T)	DIVISION/GROUP SUPERVISOR	MIKE WARD WARREN SHUM (T)
SAFETY OFFICER	TROY FLOYD (SOF1) STEVE GRAY (SOF2-T)		

5. Resources Assigned this Period					
Strike Team / Task Force / Resource Designator	LWD	Leader	Number Persons	Drop Off PT./Time	Pick Up PT./Time
O-63 TFLD	09/27	CALEB JONES	1	CHEMULT/0700	CHEMULT/1900
O-22 TFLD (T)	10/03	LINDA GIBSON	1	CHEMULT/0700	CHEMULT/1900
O-79 FMOD GOODSON LOGGING	10/02	NATHANIEL ZELLER	2	CHEMULT/0700	CHEMULT/1900
O-100 HEQB	10/05	DOUGLAS SNIDER	1	CHEMULT/0700	CHEMULT/1900
O-127 HEQB	10/06	BRIAN BASS	1	CHEMULT/0700	CHEMULT/1900
O-125 HEQB (T)	10/04	MAX LEIDENFROST	1	CHEMULT/0700	CHEMULT/1900
C-13 HC2I WA-WAS	10/04	SETH SCHERTENLEIB	20	CHEMULT/0700	CHEMULT/1900
E-7 ENG4 BEAR LOGGING	09/27	MIKE HOPKINS	3	CHEMULT/0700	CHEMULT/1900
E-17 ENG4 PICKERING PYRO	09/27	DAVID KARNES	2	CHEMULT/0700	CHEMULT/1900
E-16 ENG6 PICKERING PYRO	09/27	AUGUSTINE GARCIA	3	CHEMULT/0700	CHEMULT/1900
E-23 ENG6 BIG BEAR LOGGING	09/30	TOM FULLERTON	3	CHEMULT/0700	CHEMULT/1900
E-25 ENG6 C&R REFORESTATION	09/29	ROBIN WINSTON	3	CHEMULT/0700	CHEMULT/1900
E-38 ENG6 VA	09/27	LUCAS DANNEMILLER	5	CHEMULT/0700	CHEMULT/1900
E-129 ENG6 GA 611	09/30	CORY HAMMOND	4	CHEMULT/0700	CHEMULT/1900
E-88 DO22 MARK RECTOR LOGGING	10/05	MARK RECTOR	2	CHEMULT/0700	CHEMULT/1900
E-8 DO23 BOB MURRAY LOGGING	10/09	GARCIA UNDERWOOD	1	CHEMULT/0700	CHEMULT/1900
E-1 WTS2 LEROY BELLOIR & SON	10/06	ROSS BELLOIR	1	CHEMULT/0700	CHEMULT/1900

8. Division/Group Communication Summary						
Function	Channel	RX Frequency N/W	RX Tone/NAC	TX Frequency N/W	TX Tone/NAC	Mode
COMMAND	1	171.4250	103.5	166.0000	192.8	
COMMAND	2	171.4250	103.5	166.0000	179.9	
TACTICAL	5	168.2625	103.5	168.2625	103.5	
AIR TO GROUND	13	171.1125		171.1125		
AIR TO GROUND	14	173.8625		173.8625		
AIR GUARD	16	168.6250		168.6250	110.9	

9. Prepared By (Resource Unit Leader) AERIN LAND RESL	Approved By (Planning Section Chief) MISSY FORDER PSC1(T)	Date 09/26/2020	Time 1100
---	---	---------------------------	---------------------

Division/Group Assignment List (ICS 204 WF)
 Controlled Unclassified Information//Basic

1. Incident Name: THIELSEN		3	
2. Operational Period: DAY		Branch: THIELSEN	Division/Group: ALPHA / MIKE
Date/Time From: 09/27/2020 0700 SUN	Date/Time To: 09/27/2020 1900 SUN		

4. Operations Personnel			
OPERATIONS CHIEF	JEREMY BRAND	PLANNING OPS	MICHAEL DAVIS CHAD COOK (T)
BRANCH DIRECTOR	BRYCE THOMAS BRIAN BROWNING (T)	DIVISION/GROUP SUPERVISOR	MIKE WARD WARREN SHUM (T)
SAFETY OFFICER	TROY FLOYD (SOF1) STEVE GRAY (SOF2-T)		

5. Resources Assigned this Period					
Strike Team / Task Force / Resource Designator	LWD	Leader	Number Persons	Drop Off PT./Time	Pick Up PT./Time
E-2 WTS2 SCOTT MARSHALL TRUCKING	10/06	SCOTT MARSHALL	1	CHEMULT/0700	CHEMULT/1900
E-94 WTS2 HEK JONES TRUCK 01	10/05	DOUG LONG	1	CHEMULT/0700	CHEMULT/1900
E-18 MAST STEVE GILES	10/01	STEVE GILES	2	CHEMULT/0700	CHEMULT/1900
O-9 REAF	10/02	JOSEF PORTER	1	CHEMULT/0700	CHEMULT/1900
O-69 EMPF MED TRANSPORT	10/05	WILLIAM BENEDICT	1	CHEMULT/0700	CHEMULT/1900
O-14 EMTF	09/27	BRENDAN DONOVAN	1	CHEMULT/0700	CHEMULT/1900
O-15 EMTF	09/27	WALTER SELKIRK	1	CHEMULT/0700	CHEMULT/1900
E-70 AMBO 1571	10/05	RUSTY SHIELD	1	CHEMULT/0700	CHEMULT/1900

6. Control Operations/Work Assignments:

TASK:

1. Improve and mop-up 1 chain deep between A/M break and Hwy 138.
2. Hold and Improve line from the west side of Lake Creek to the A/M break. Mop-up 1 chain deep from A/W break to the east side of Lake Creek.

PURPOSE:

1. To hold fire south and east of control line.
2. To prevent fire from impacting improvements around Diamond Lake.

END STATE:

8. Division/Group Communication Summary						
Function	Channel	RX Frequency N/W	RX Tone/NAC	TX Frequency N/W	TX Tone/NAC	Mode
COMMAND	1	171.4250	103.5	166.0000	192.8	
COMMAND	2	171.4250	103.5	166.0000	179.9	
TACTICAL	5	168.2625	103.5	168.2625	103.5	
AIR TO GROUND	13	171.1125		171.1125		
AIR TO GROUND	14	173.8625		173.8625		
AIR GUARD	16	168.6250		168.6250	110.9	

9. Prepared By (Resource Unit Leader) AERIN LAND RESL	Approved By (Planning Section Chief) MISSY FORDER PSC1(T)	Date 09/26/2020	Time 1100
---	---	---------------------------	---------------------

Division/Group Assignment List (ICS 204 WF)
 Controlled Unclassified Information//Basic

1 Incident Name:		3	
THIELSEN		Branch:	Division/Group:
2 Operational Period: DAY		THIELSEN	ALPHA / MIKE
Date/Time From: 09/27/2020 0700 SUN	Date/Time To: 09/27/2020 1900 SUN		

4 Operations Personnel			
OPERATIONS CHIEF	JEREMY BRAND	PLANNING OPS	MICHAEL DAVIS CHAD COOK (T)
BRANCH DIRECTOR	BRYCE THOMAS BRIAN BROWNING (T)	DIVISION/GROUP SUPERVISOR	MIKE WARD WARREN SHUM (T)
SAFETY OFFICER	TROY FLOYD (SOF1) STEVE GRAY (SOF2-T)		

- 6. Control Operations/Work Assignments:**
1. Fire progression to the west has been halted.
 2. Structures and campgrounds at Diamond Lake are secured.

7. Special Instructions:

Resources identified as *IA* will be responsible for initial attack and will report to DP 50 when requested for dispatch instructions.

8 Division/Group Communication Summary

Function	Channel	RX Frequency N/W	RX Tone/NAC	TX Frequency N/W	TX Tone/NAC	Mode
COMMAND	1	171.4250	103.5	166.0000	192.8	
COMMAND	2	171.4250	103.5	166.0000	179.9	
TACTICAL	5	168.2625	103.5	168.2625	103.5	
AIR TO GROUND	13	171.1125		171.1125		
AIR TO GROUND	14	173.8625		173.8625		
AIR GUARD	16	168.6250		168.6250	110.9	

9. Prepared By (Resource Unit Leader)	Approved By (Planning Section Chief)	Date	Time
AERIN LAND RESL	MISSY FORDER PSC1(T)	09/26/2020	1100

Division/Group Assignment List (ICS 204 WF)
Controlled Unclassified Information//Basic

1. Incident Name:		3.				
THIELSEN		Branch:		Division/Group:		
2. Operational Period:		SECURITY GROUP				
Date/Time From: 09/27/2020 0700 SUN		Date/Time To: 09/27/2020 1900 SUN				
4. Operations Personnel						
OPERATIONS CHIEF	JEREMY BRAND	PLANNING OPS		MICHAEL DAVIS CHAD COOK (T)		
BRANCH DIRECTOR	BRYCE THOMAS BRIAN BROWNING (T)	DIVISION/GROUP SUPERVISOR		MIKE WARD WARREN SHUM (T)		
SECURITY MANAGER	ROY KINNER	SAFETY OFFICER		TROY FLOYD (SOF1) STEVE GRAY (SOF2-T)		
5. Resources Assigned this Period						
Strike Team / Task Force / Resource Designator	LWD	Leader	Number Persons	Drop Off PT./Time	Pick Up PT./Time	
SEC1	10/03	O-91 DANIELLE BREAKELL	1	NIGHT SHIFT/		
SEC1	10/04	O-92 ADAM HURT	1	NIGHT SHIFT/		
SEC1	10/04	O-107 DONNA BUSBEE	1	DAY SHIFT/		
SEC1	10/04	O-116 KATLYN GRUBB	1	DAY SHIFT/		
SEC1	10/07	O-139 CARL DUNNING	1	DAY SHIFT/		
SEC2	10/04	O-108 MICHELLE WHELAN	1	DAY SHIFT/		
SEC2	09/27	O-48 WAYNE DUKE	1	DAY SHIFT/		
SEC2	10/03	O-89 GABRIEL OSEGUERA	1	DAY SHIFT/		
SEC2	10/03	O-90 TRICIA BOLES	1	DAY SHIFT/		
6. Control Operations/Work Assignments:						
Road Block Attendants Camp Security Fire Area Patrol						
7. Special Instructions:						
Emergency traffic requiring dispatch should go through 911 or Crater Lake channel 12 , which is monitored 24 hours a day. The 24 hour dispatch at Crater Lake National Park is called Central.						
8. Division/Group Communication Summary						
Function	Channel	RX Frequency N/W	RX Tone/NAC	TX Frequency N/W	TX Tone/NAC	Mode
COMMAND	1					
TACTICAL	14					
TACTICAL	VLAW					
9. Prepared By (Resource Unit Leader)		Approved By (Planning Section Chief)		Date	Time	
AERIN LAND RESL		MISSY FORDER PSC1(T)		09/26/2020	1700	

INCIDENT RADIO COMMUNICATIONS PLAN (ICS 205)

Controlled Unclassified Information//Basic

1. Incident Name: THIELSEN		2. Date/Time Prepared: Date: 09/26/2020 Time: 1500		3. Operational Period: Date/Time From: 09/27/2020 0700 Date/Time To: 09/27/2020 2100		SUN	SUN				
4. Basic Radio Channel Use:											
Zone Group	Ch #	Function	Channel Name/Trunked Radio System Talkgroup	Assignment	RX Freq	RX Tone/NAC	TX Freq	TX Tone/NAC	Mode (A, D, or M)	Remarks	
7	1	COMMAND	E CINMIN	UMPQUA NF CINNAMON BUTTE	171.4250	103.5	166.0000	192.8		DIV A/M, DIV P/W	
7	2	COMMAND	E PIGIRN	UMPQUA NF PIG IRON RPTR	171.4250	103.5	166.0000	179.9		DIV P/W	
7	3	COMMAND	E DOEHD	UMPQUA NF DOE HEAD RPTR	171.4250	103.5	166.0000	186.2			
7	4	TACTICAL	NURD PRJ	NURD/RRF PROJECT	169.1250	103.5	169.1250	103.5			
7	5	TACTICAL	DLRD PRJ	DIAMOND LAKE RD PROJECT	168.2625	103.5	168.2625	103.5		DIV A/M	
7	6	TACTICAL	CGJT PRJ	COTTAGE GROVE/ TILLER PROJECT	167.3750	103.5	167.3750	103.5		DIV P/W	
7	7	COMMAND	WNF WALK	WINEMA NF WALKER RPTR	170.5250	103.5	162.7500	141.3			
7	8	COMMAND	RRFHRS	ROGUE RIVER NF HERSHBERGER	169.5750	67.0	164.8750	67.0			
7	9	TACTICAL	UPFREC	UMPQUA NF RECREATION	168.3875	103.5	168.3875	103.5			
7	10	TACTICAL	INTEROP	DOUGLAS CO. INTEROP	152.6600	151.4	157.8600	110.9			
7	11	COMMAND	WIF HUCK	WILLIAMETTE NF HUCKLEBERRY RPT	170.4625	103.5	164.8250	103.5			
7	12	COMMAND	CRATR LK	CRATER LAKE NP WATCHMEN	170.1000	110.9	166.2375	110.9			
7	13	AIR TO GROUND	A/G-PRIMARY	NIFC AIR TO GROUND	171.1125		171.1125			ALL DIVISIONS	
7	14	AIR TO GROUND	A/G-SECONDARY	NIFC AIR TO GROUND	173.8625		173.8625			ALL DIVISIONS	
7	15	MEDIVAC	VMED 28	INCIDENT MEDIVAC	155.3400		155.3400				
7	16	AIR GUARD	AIR GUARD	AIR GUARD	168.6250		168.6250	110.9		ALL DIVISIONS	
5. Special Instructions:											
6. Prepared By				Name: GEORGE ROSENTHAL				Signature:			
(Communications Unit Leader)				IAP Page				Date/Time: 09/26/2020 1500			

MEDICAL PLAN (ICS 206)

1. Incident Name: Thielsen Fire	2. Operational Period: Date: 09/27/20 Time: 0700 - 1900
--	--

3. Medical Aid Stations:							
Name	Level	O#	LWD	Location	Contact Number(s)/Frequency	Paramedics on Site?	
Jeff Cummings	MEDL	O-31.37	10/5	Fire Camp	317-730-6653	<input type="checkbox"/> Yes	<input checked="" type="checkbox"/> No
Wally Selkirk	EMTB	O-15	9/27	A/M	413-433-0787	<input type="checkbox"/> Yes	<input checked="" type="checkbox"/> No
Brendon Donovan	EMTB	O-14	9/27	P/W	203-314-2142	<input type="checkbox"/> Yes	<input checked="" type="checkbox"/> No
Matthew Stivers	EMTP	O-59	10/1	P/W	256-375-4260	<input checked="" type="checkbox"/> Yes	<input type="checkbox"/> No
Jason Silvestri	EMTP	O-62	10/1	A/M	321-403-2650	<input checked="" type="checkbox"/> Yes	<input type="checkbox"/> No
Will Benedict	EMTP	O-69	10/5	P/W	480-861-1856	<input checked="" type="checkbox"/> Yes	<input type="checkbox"/> No

4. Transportation: (indicate air or ground):					
ON SCENE AMBULANCE					
Ambulance Service	E#	Location	Phone Number(s)/Frequency	EMS Level	
Chemult Fire Protection	70	M		<input checked="" type="checkbox"/> ALS	<input checked="" type="checkbox"/> BLS
Med Transport	72	W	541-786-9514	<input checked="" type="checkbox"/> ALS	<input type="checkbox"/> BLS

In-Area Ambulance Services					
Ambulance Service	Address	Phone Number(s)/Frequency	ALS	BLS	
Chiloquin Ambulance	156 Second Ave, Chiloquin, Or 97624	911 or 541-783-3131 911 or 541-783-3860	<input checked="" type="checkbox"/>	<input type="checkbox"/>	
Crescent Fire and Ambulance	136727 Main, Crescent, Or 97733	911 or 541-433-2466	<input checked="" type="checkbox"/>	<input type="checkbox"/>	
Chemult Ambulance	109 800 US 97 La Pine, Or	911 or 541-290-1272	<input type="checkbox"/>	<input checked="" type="checkbox"/>	
Air Link	2500 NE Neff Rd, Bend, Or 97701	911 or 541-884-4876	<input checked="" type="checkbox"/>	<input type="checkbox"/>	
Mercy Air	2020 Milligan Way, Medford, Or, 9704	911 or 541-554-4876	<input checked="" type="checkbox"/>	<input type="checkbox"/>	

5. Hospitals:							
Hospital Name	Address	Contact Number	Travel Time		Trauma Center	Burn Center	Helipad
			Air	Ground			
St Charles Medical Center	2500 NE Neff Rd, Bend, Or	541-382-4321	40 min	75 min	<input checked="" type="checkbox"/> Yes Level: 2	<input type="checkbox"/> Yes <input checked="" type="checkbox"/> No	<input checked="" type="checkbox"/> Yes <input type="checkbox"/> No
Sacred Heart Medical Center	5900 Coliseum Blvd, Springfield, Or	541-222-6929	60 min	150 min	<input checked="" type="checkbox"/> Yes Level: 2	<input type="checkbox"/> Yes <input checked="" type="checkbox"/> No	<input checked="" type="checkbox"/> Yes <input type="checkbox"/> No
Legacy Emmanuel	2801 Ganterbein Ave, Portland, Or	503-413-4121	120 min	270 min	<input checked="" type="checkbox"/> Yes Level 1	<input checked="" type="checkbox"/> Yes <input type="checkbox"/> No	<input checked="" type="checkbox"/> Yes <input type="checkbox"/> No
Providence	1111 Crater Lake Ave, Medford, Or	541-732-6440	45 min	120 min	<input type="checkbox"/> Yes Level: 3	<input type="checkbox"/> Yes <input checked="" type="checkbox"/> No	<input checked="" type="checkbox"/> Yes <input type="checkbox"/> No
Mercy Medical Center	2780 Stewart Parkway, Roseburg, Or	541-673-0611	45 min	150 min	<input type="checkbox"/> Yes Level: 3	<input type="checkbox"/> Yes <input checked="" type="checkbox"/> No	<input checked="" type="checkbox"/> Yes <input type="checkbox"/> No

- 6. Special Medical Emergency Procedures:**
- Patient or nearest responder notifies Group Supervisor who will respond to the scene and become the "incident within an incident" (IWI) commander.
 - Group Supervisor will notify nearest medical responder and ICP-Communications of the incident
 - Use the "8 Line" report** attached to the back of this IAP or page 118 of the IRPG Purple Edition (2018).

7. Prepared by (MEDL): Jeff Cummings Signature: */s/ Jeff Cummings*

8. Approved by (SOF2): Shawn Dugger Signature: */s/ Shawn Dugger*

ICS 206	IAP Page _____	Date/Time: 9/25/2020
---------	----------------	----------------------

Helicopter Landing Zones			
Landing Zone:	Coordinates:	Landing Zone:	Coordinates:



HEALTH AND SAFETY MESSAGE

*"We don't plan on luck to be safe, we plan on sound risk management and good decisions."
~ The Red Team*

INCIDENT: Archie Creek & Thielsen Fires | **DATE:** Sunday September 27, 2020

Major Hazards & Risks: *Communications, Equipment, Footing*

COMMUNICATIONS: Most of us will have opportunities to communicate with fire personnel, landowners and visitors. Know your mission and its purpose as you talk to others. Use appropriate language and be courteous.

EQUIPMENT: Heavy equipment is used to repair many suppression lines. Wet conditions can increase hazards. Provide adequate equipment supervision and keep nearby personnel away from equipment operations.

FOOTING: Rain has caused wet surfaces both on equipment and on the ground. Slow down and be cautious climbing onto engines or equipment and walking to your assignment. You may encounter mud or high stream crossings.

THIELSEN FIRE TRANSITION DAY

Watch out for the following hazards
in the Thielsen Fire Branch.

Communications, both radio and
personal

Weekend traffic along Highways 97 &
138

Hazardous trees along fire lines &
roads

Long distance to hospital
Wildlife crossing roads

SITUATIONAL AWARENESS

Know locations and missions of
division resources and adjacent
resources.

Know current location of medical
resources – EMTs and ambulances.

Check weather forecasts and
updates.

Look Up, Look Down and Look All
Around throughout the day.

If you suspect that you might have COVID-19...

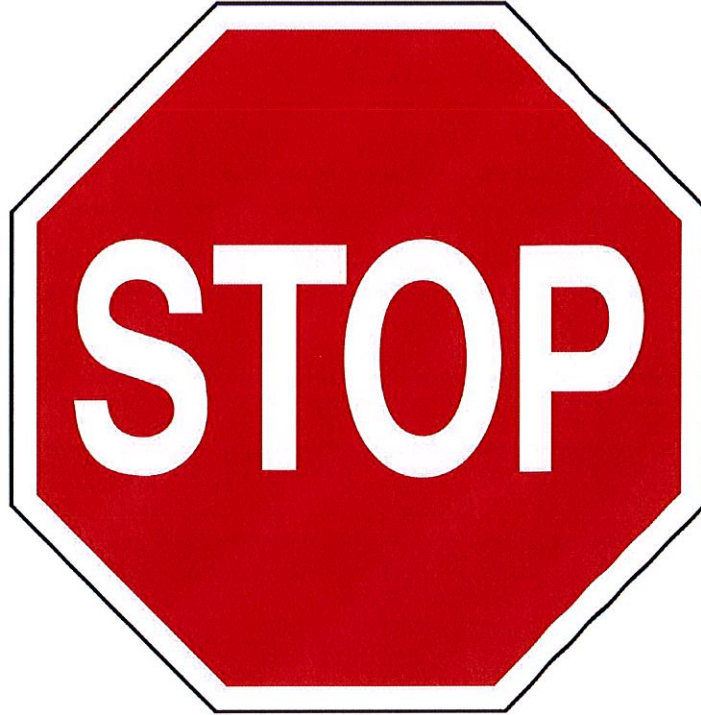

Do NOT enter the building at Chemult Ranger Station if you have any of the following symptoms:

- **New Loss of Taste or Smell**
- **Fever (100.4 and Greater)**
- **Shortness of Breath or Difficulty Breathing**
- **Sore Throat**
- **Congestion or Runny Nose**

- 1. Isolate yourself away from others**
- 2. Call 317-730-6653 for medical attention**



Daily COVID-19 Reminder

- **“MODULE OF ONE” Concept:** Resources assigned to the Thielsen Fire need to focus on reducing the amount of time they spend around other resources they do not need to directly work with. Please limit your exposure to other resources.
- **Cloth face coverings (MASKS):** All individuals must wear a mask when they are working in close quarters outside their “Module of One.”
 - Masks must cover your mouth and nose.
 - Lightly used medical masks are okay.
 - Supply has medical masks for distribution.
 - Masks need to be worn inside ICP buildings, and when social distancing is not practical (supply, ground support, briefing areas).
- **Hygiene:** All resources need to wash their hands before and after touching common items around camp.
- **Local Community:** Please ensure that resources are following the above when they are visiting local area business.
- **Wildland Fire COVID-19 Screening Tool:** Apply the screening tool to yourself and any crew members you are responsible for.

If you have questions or concerns, please contact the Red Team COVID Coordinator
Birk Roseman 850-363-7214 / birk.roseman@usda.gov

Wildland Fire COVID-19 Screening Tool

DO YOU HAVE ANY OF THESE SYMPTOMS?

Today or in the past 24 hours, have you had a fever or a combination of more than one of the other any symptoms listed below **in addition to your normal work-related issues?**

- Fever, felt feverish, or had chills? Repeated shaking with chills?
- Cough? Shortness of breath or difficulty breathing?
- Muscle pain? Headache? Sore throat?
- New loss of taste and/or smell?

In the past 14 days, have you had contact with a person known to be infected with the coronavirus (COVID-19)?

DOCUMENT IN YOUR 214 THAT YOUR CREW AND YOU HAVE CONDUCTED SELF SCREENING EVERY DAY.

Take temperature with touchless thermometer if available

Wildland Fire COVID-19 Symptom Protocols

If you or a member of your crew have symptoms related to COVID-19:

- **Remove the individual from work duties.**
- **Do not announce that someone has symptoms, step aside, and report to Medical.**
- **Wait for clearance to return to duty.**

To best protect all Archie Fire resources, please log the “CONTACT” you and your crew may have had each day in your 214.

- **Contact: exposure to individuals outside of your “Module of One” that is within 6 feet and lasts longer than 15 minutes.**

If you have questions or concerns, please contact the Red Team COVID Coordinator
Birk Roseman 850-363-7214 / birk.roseman@usda.gov

AIR OPERATIONS SUMMARY

Prepared By: Tim Elder

Prepared Date: 09/25/20

Prepared Time: 1800

INCIDENT NAME: Thielsen	OPS PERIOD DATE: 09/27/20	START TIME: 0800	END TIME: 2000	Sunrise Chemult: 0700	Sunset Chemult: 1856
3. REMARKS (Safety Notes, Hazards, and Air Operations Special Equipment, etc.): Call LIFC on Walker repeater when taking off and landing at Chemult. Transition to RICC as you enter the Umpqua. HIGH HOT HEAVY CONDITIONS, SMOKE, HIGH WINDS, TURBULENCE. FOLLOW WIND LIMITATION PROTOCOLS WHEN CONDUCTING AIR OPERATIONS. <i>Please Send all Aircraft costs to nicholas.holschbach@usda.gov</i>					
MEDEVAC: NG Hoist @ Salem - Order thru NWCC Ops @ 503-808-2720 Short Haul @ Archie Creek - Order thru Roseburg Aircraft Desk @ 541-957-3253		TFR #: 0/TBD Polygon to 10000 msl Freq-128.100			

PERSONNEL	NAME	PHONE #	FREQUENCIES	AM	FM	FIXED-WING- Type/ Make-Model/ N#/ Base
AOBD	Lynne Howard	678-699-3266	A/G		171.1125	AIRTANKERS - Order through RICC
AOBD(T)	Teresa Williamson	479-264-6446				
ASGS	Jenne Bradley	208-512-1518	A/A	128.100		LEAD PLANES- Order through RICC
HEBM	Clint Davis	573-247-1449				AERIAL SUPERVISION- Order through RICC
SEC2	Gabe Osegua	501-609-5675				SEATS- Order through RICC
HMGB - 0HX	Tyler Davis	360-220-5359				
HMGB - 1HP	Elijah Prezioso (Mgr-t) Bob Nichols	606-315-4006				
Roseburg Dispatch (RICC)		541-957-3325				
Lakeview Dispatch (LIFC)		541-947-6315				

HELICOPTERS

FAA N#	T Y	MAKE/ MODEL	BASE	START	AVAIL	REMARKS	FAA N#	T Y	MAKE/ MODEL	BASE	START	AVAIL	REMARKS
301HP	2	UH1H	Beaver Marsh	0800	0900	Limited							
20HX	3	AS-350-B3	Beaver Marsh	0800	0900								

TASK/ MISSION/ ASSIGNMENT (Type/ function includes: Air Tactical, Retardant, Recon, Personnel Transport, Bucket Operations, SAR, etc.

TYPE/FUNCTION	NAME OF PERSONNEL OR CARGO (If applicable) or instructions for tactical aircraft	MISSION START	FLY FROM	FLY TO
Recon	As Requested	As Requested	Beaver Marsh / 2S2	Fire
Bucket Support / Supply Missions	As Requested	As Requested	Beaver Marsh / 2S2	Fire
Personnel Transport	As Requested	As Requested	Beaver Marsh / 2S2	Fire
Aerial Supervision	As Requested	As Requested	RDM / LMT	Fire

Get Qualified

PTBs contain competencies, behaviors, and tasks that must be completed before a person becomes qualified in a position.

Get your experience documented!

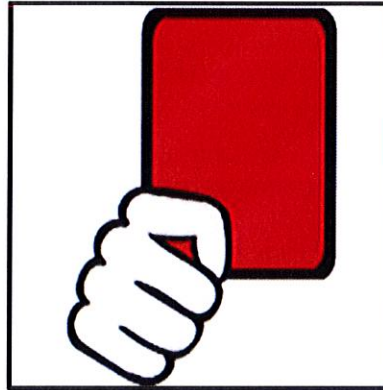

Contact the Incident Training Specialist

Erika L. Davis (850) 841-0038, Erika.Davis@USDA.GOV, MS Teams, FaceTime, or WhatsApp

TRAINING REGISTRATION



<https://tinyurl.com/yxs7x4bm>

- Initiate registration via QR code
- Send Red Card and PTB cover
- Receive confirmation email w/forms

TRAINING CLOSE-OUT



<https://tinyurl.com/y54ufg3v>

- Initiate Close-out via QR code
- Send completed Performance Evaluation(s), Evaluation Record(s), Final Evaluators Verification (if necessary)

FINANCE

Communication for finance should be sent to
2020.ArchieCreek.Finance@firenet.gov
or
2020.Thielsen.Finance@firenet.gov

Submit all Personnel Time and Equipment Time to the above email.



All CTRs and Shift Tickets must be signed by your incident supervisor.
It is acceptable to put two days on a CTR.

Please write your fire name on the CTR or Shift Ticket.

Breaks:

Show a break after no more than 8 hours of work. Exceptions must include a detailed explanation.

Demob: If you are scheduled to demob, contact Finance a day in advance to ensure that your time is complete.

Please label CTR files: **Last, First O-1 TR 09.24 – 09.25.20**



Tip: Select download (three small dots at the top if you have an iPhone), you can use the free Adobe Acrobat Reader DC for PDF app; the form will be fillable.

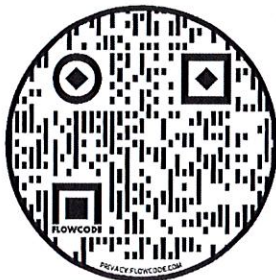

CTR QR Code

INCIDENT DOCUMENTATION

The Southern Area Gold Team is endeavoring to reduce the amount of physical paper documentation to the extent practicable.

Please help your friendly neighborhood DOCL prepare an efficient and organized documentation package by **uploading your documents early and often!**

PREFERRED METHOD:

- Visit the QR code below for a list of files required to be retained by the IMT. Store these files in your MS Team Channel and the DOCL will copy over to official eDOCBOX.



ALTERNATIVE METHOD:

- Email files to 2020.thielsen.plans@firenet.gov with subject heading "Incident Documentation"
- Upload directly to the digital "Doc Box Inbox" via the Teams Documentation Channel. Once in the Channel, select the "files" tab at the top to find the inbox.
- If unable to scan, text, or email a picture of the document electronically, there is a physical Doc Box located in the Plans Section for hardcopy files.

Documentation questions?

Contact: [Aerin Land@firenet.gov](mailto:Aerin_Land@firenet.gov) 305-432-6695

(Working virtually on the east coast and may be unavailable after 20:00 PDT) You may also contact any onsite Plans person.

Steps in the Demob process

- If you need an airline flight use the QR code below to schedule a flight at least 3 days before your demob date.
- All resources need to turn in supplies, radios, clean up your camp site, get vehicle/equipment inspected and get weed washed if your vehicle and equipment have been on the line.
- Contact Logistics to confirm that you have completed the above steps.
- Next close out with the Time Unit virtually using your smart device or laptop connected to the internet, Check-in at Chemult Camp will have a laptop available.
- Trainees need to close out with the Training Specialist before demobing.

Units to Contact	Name	Phone	email
Logistic Section	Lem Cooksey	850-508-9097	Lemuel_cooksey@firenet.gov
Time	Laura Wilson	765-427-7564	2020.thielsen.finance@firenet.gov

Before you leave, contact (txt, call or email) the Demob Unit to confirm all the steps are complete, use the QR Code below for (ETD/ETA) if driving.

Demob Contact information: Cellphone#: **601-415-9080**

2020.thielsen.demob@firenet.gov

Air Travel Info



Vehicle Travel Info

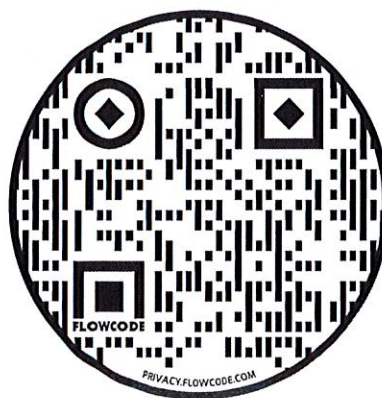

5 DAY DEMOB PLANNER

If you are on this list or not on this list in error, or a date is wrong, please inform your incident supervisor to get in touch with Demob.

DEMOB DATE	REQ#	RESOURCE NAME	KIND	TRV	CITY	STATE	TENTATIVE RELEASE DATE
09/27/2020	C-4	FRANCO	HC2I	POV	NYSSA	OR	09/26/2020
09/27/2020	E-4	RFFORFSTATION *IA* 169 FRANCO	ENG4	POV	AUMSVILLE	OR	09/26/2020
09/27/2020	E-13	RFFORFSTATION R&R CONTRACTING INC	ENG6	POV	SALEM	OR	09/26/2020
09/27/2020	E-15	C&R REFORESTATION	ENG4	POV	LAPINE	OR	09/26/2020
09/27/2020	E-98	HEK JONES LLC/ TRUCK	WTS2	POV	ENTERPRISE	OR	09/26/2020
09/27/2020	E-99	JEFF SMITH EXCAVATING	WTS2	POV	ARLINGTON	WA	09/26/2020
09/27/2020	O-6	HANCOCK, JEDIDIAH	READ	AOV	COTTAGE GROVE	OR	09/28/2020
09/27/2020	O-20	BRITT, MATTHEW R	DIVS	REN	REDMOND	OR	09/26/2020
09/27/2020	O-21	KENNY, THOMAS F.	FELB	REN	COLORADO SPRINGS	CO	09/26/2020
09/27/2020	O-75	SEAMON, GREGORY S	TNSP	POV	TALLAHASSE	FL	9/27/2020
09/28/2020	E-7	BEAR LOGGING & FIRE	ENG4	POV	COQUILLE	OR	09/27/2020
09/28/2020	E-14	PICKERING PYRO	ENG3	POV	SALEM	OR	09/27/2020
09/28/2020	E-16	PICKERING PYRO	ENG6	POV	SALEM	OR	09/27/2020
09/28/2020	E-17	PICKERING PYRO	ENG4	POV	AURNESVILL	OR	09/27/2020
09/28/2020	E-35	PJF INC/ DOZ3 *IA*	DOZ3	POV	ROSEBURG	OR	
09/28/2020	E-38	ENGINE - T6 - CLINCH	ENG6	AIR	JOHNSON	TN	09/27/2020
09/28/2020	O-14	DONOVAN, BRENDAN	EMTF	REN	MT RAINIER	WA	09/28/2020
09/28/2020	O-15	SELKIRK, WALTER J	EMTF	AR	HARTFORD	CT	09/28/2020
09/28/2020	O-48	DUKE, WAYNE ALLEN	SEC2	REN	OVERGAARD	AZ	
09/28/2020	O-63	JONES, CALEB	TFLD	AR	MANTEO	NC	09/29/2020
09/29/2020	O-35	DELCOLLO, MATTHEW	EQPM	AOV	ROSEBURG	OR	
09/29/2020	O-52	CURRY, KEVIN M	ITSS		N/A		
09/30/2020	C-5	GASC	HC2I	AIR	MACON	GA	
09/30/2020	E-25	C&R REFORESTATION	ENG6	POV	AURORA	OR	
09/30/2020	E-34	BOB MURRAY LOGGING	DOZ2	POV	ROSEBURG	OR	
09/30/2020	E-42	SELF LOADER MARK JONFS TRUCK ING	LOG	POV	ROSEBURG	OR	
09/30/2020	E-43	MARK JONES TR	LOG	POV	ROSEBURG	OR	
09/30/2020	O-8	MAYNARD, AMARYILLIS L	REAF	AOV	REDMOND	OR	
09/30/2020	O-60	BRAME, SARAH	REAF	AOV	ROSEBURG	OR	09/24/2020
09/30/2020	O-61	HENRY, MICHELLE N	DIVS	AOV	BLY	OR	
09/30/2020	O-66	HOLMES, YVONNE D	THSP	AIR	MACON	GA	
09/30/2020	O-82	MCDERMID, SCOTT	ATGS				
10/01/2020	C-6	PONDEROSA	HC2	POV	MEDFORD	OR	
10/01/2020	E-23	RFFORFSTATION BIG BEAR LOGGING	ENG6	POV	COQUILLE	OR	
10/01/2020	E-44	RUDE LOGGING/ FEL2	FEL2	POV	JOHN DAY	OR	
10/01/2020	E-54	B ROCK READY	EXCA	POV	ROSEBURG	OR	
10/01/2020	E-129	GA 611	ENG6	AOV	CHATSWORT	GA	
10/01/2020	O-36	OSTIN, LEIGH	ORDM	AIR	SUMMERFIEL	FL	09/28/2020

5 DAY DEMOB PLANNER

If you are on this list or not on this list in error, or a date is wrong, please inform your incident supervisor to get in touch with Demob.

DEMOB DATE	REQ#	RESOURCE NAME	KIND	TRV	CITY	STATE	TENTATIVE RELEASE DATE
09/27/2020	C-4	FRANCO REFORESTATION *IA*	HC2I	POV	NYSSA	OR	09/26/2020
09/27/2020	E-4	169 FRANCO REFORESTATION	ENG4	POV	AUMSVILLE	OR	09/26/2020
09/27/2020	E-13	R&R CONTRACTING INC	ENG6	POV	SALEM	OR	09/26/2020
09/27/2020	E-15	C&R REFORESTATION	ENG4	POV	LAPINE	OR	09/26/2020
09/27/2020	E-98	HEK JONES LLC/ TRUCK	WTS2	POV	ENTERPRISE	OR	09/26/2020
09/27/2020	E-99	JEFF SMITH EXCAVATING	WTS2	POV	ARLINGTON	WA	09/26/2020
09/27/2020	O-6	HANCOCK, JEDIDIAH	READ	AOV	COTTAGE GROVE	OR	09/28/2020
09/27/2020	O-20	BRITT, MATTHEW R	DIVS	REN	REDMOND	OR	09/26/2020
09/27/2020	O-21	KENNY, THOMAS F.	FELB	REN	COLORADO SPRINGS	CO	09/26/2020
09/27/2020	O-75	SEAMON, GREGORY S	TNSP	POV	TALLAHASSE	FL	9/27/2020
09/28/2020	E-7	BEAR LOGGING & FIRE	ENG4	POV	COQUILLE	OR	09/27/2020
09/28/2020	E-14	PICKERING PYRO	ENG3	POV	SALEM	OR	09/27/2020
09/28/2020	E-16	PICKERING PYRO	ENG6	POV	SALEM	OR	09/27/2020
09/28/2020	E-17	PICKERING PYRO	ENG4	POV	AURNESVILL	OR	09/27/2020
09/28/2020	E-35	PJF INC/ DOZ3 *IA*	DOZ3	POV	ROSEBURG	OR	
09/28/2020	E-38	ENGINE - T6 - CLINCH	ENG6	AIR	JOHNSON	TN	09/27/2020
09/28/2020	O-14	DONOVAN, BRENDAN	EMTF	REN	MT RAINIER	WA	09/28/2020
09/28/2020	O-15	SELKIRK, WALTER J	EMTF	AR	HARTFORD	CT	09/28/2020
09/28/2020	O-48	DUKE, WAYNE ALLEN	SEC2	REN	OVERGAARD	AZ	
09/28/2020	O-63	JONES, CALEB	TFLD	AR	MANTEO	NC	09/29/2020
09/29/2020	O-35	DELCOLLO, MATTHEW	EQPM	AOV	ROSEBURG	OR	
09/29/2020	O-52	CURRY, KEVIN M	ITSS		N/A		
09/30/2020	C-5	GASC	HC2I	AIR	MACON	GA	
09/30/2020	E-25	C&R REFORESTATION	ENG6	POV	AURORA	OR	
09/30/2020	E-34	BOB MURRAY LOGGING	DOZ2	POV	ROSEBURG	OR	
09/30/2020	E-42	SELF LOADER MARK JONES TRUCK ING	LOG	POV	ROSEBURG	OR	
09/30/2020	E-43	MARK JONES TR	LOG	POV	ROSEBURG	OR	
09/30/2020	O-8	MAYNARD, AMARYILLIS L	REAF	AOV	REDMOND	OR	
09/30/2020	O-60	BRAME, SARAH	REAF	AOV	ROSEBURG	OR	09/24/2020
09/30/2020	O-61	HENRY, MICHELLE N	DIVS	AOV	BLY	OR	
09/30/2020	O-66	HOLMES, YVONNE D	THSP	AIR	MACON	GA	
09/30/2020	O-82	MCDERMID, SCOTT	ATGS				
10/01/2020	C-6	PONDEROSA REFORESTATION	HC2	POV	MEDFORD	OR	
10/01/2020	E-23	BIG BEAR LOGGING	ENG6	POV	COQUILLE	OR	
10/01/2020	E-44	RUDE LOGGING/ FEL2	FEL2	POV	JOHN DAY	OR	
10/01/2020	E-54	B ROCK READY	EXCA	POV	ROSEBURG	OR	
10/01/2020	E-129	GA 611	ENG6	AOV	CHATSWORT	GA	
10/01/2020	O-36	OSTIN, LEIGH	ORDM	AIR	SUMMERFIEL	FL	09/28/2020

PHONE LIST - THIELSEN FIRE effective 09-27-2020						
Position	Name	Phone Number	Position	Name	Phone Number	
COMMAND			FINANCE			
Incident Commander	Mike Dueitt	850-228-0320	Chief	Sandra Morris	770-670-0274	
Incident Commander (t)	Charlie Patterson	850-661-1005	Chief (t)	Jenny Cross	423-476-9717	
Deputy IC	Steve Parrish	850-524-1244	Chief (t)	Laurie Wilson	765-427-7564	
Liaison Officer	Paul Stevens	252-216-6316	Time Unit Leader (t)	Donna Line		
Liaison Officer (t)	David Parker	239-316-0898	Cost Unit Leader	Tom Steele	770-422-6812	
Covid Coordinator	Birk Roseman	850-363-7214	Cost Unit Leader	Marlene Hudson	850-570-5478	
Public Information Officer	John Bearer	717-802-4963	Comp/Claims	Alice Barnette	865-243-6222	
Public Information Officer (t)	Derek Shoun	541-281-2291	Comp/Claims	Pearl Cowan	541-969-2396	
Public Information Officer (t)	Jason Engle	479-645-8485	Procurement Unit Leader	Shane Lavalley	720-398-7321	
Safety Officer	Brad Lidell	812-583-5543				
Safety Officer	Troy Floyd	706-346-2944	PLANNING			
			Chief	Marg Olson	573-647-5844	
OPERATIONS			Deputy Chief	Dave Berens	601-319-6823	
Lead Ops	Jeremy Brand	256-589-5098	Chief (t)	Missy Forder	540-622-3703	
Planning Ops	Mike Davis	936-219-7743	Demob Unit Leader	Jeff DeMatteis	601-415-9080	
Planning Ops (t)	Chad Cook	828-360-4985	Resource Unit Leader	Barry Farrell	615-691-2364	
Ops Branch Director	Bryce Thomas	850-625-6634	Status Check-In (t)	Jeff Bass	318-286-2189	
Ops Branch Director (t)	Brian Browning	828-200-0102	Documentation Unit Leader	Aerin Land		
DIVS A/M	Steve Gray	770-655-8002	Situation Unit Leader (t)	Justin Robinson	541-709-8192	
DIVS P/W	Bert Plante	732-904-5935	GISS	Eric Schmeckpeper	404-805-8395	
Timber Group			Fire Behavior Analyst	Alison Coons	606-260-0526	
			Fire Behavior Analyst (t)	Allan Hepworth	803-716-5263	
AIR OPERATIONS			IMET	Ryan Fliehman	740-525-1697	
Air Operations Branch Director	Lynne Howard	678-699-3266	Incident Technology Support Specialist (t)	Julian Martinez	505-553-0337	
AOBD (t)	Teresa Williamson	479-264-6446	Training Specialist	Erika Davis	850-841-0038	
Air Support Group Supervisor	Brad Bernardy	601-540-6528				
Air Support Group Supervisor	Jeanne Bradley	208-512-1518	LOGISTICS			
Helibase Manager	Clint Davis	850-901-7472	Chief	Leslie Morgan	423-716-1510	
			Deputy Chief	Tom Phillips	936-635-7154	
			Facilities Unit Leader	Gene-Paul Matson	434-665-0444	
			Medical Unit Leader	Jeff Cummings	317-730-6653	
			Ground Support Unit Leader	Todd Waller	501-337-6308	
			Supply Unit Leader	Lemuel Cooksey	850-508-9097	
			Receiving/Distribution Mgr	Hasan Lot	606-768-2111	
			Receiving/Distribution Mgr	Vince Mullins	850-694-8680	
			Communications Tech	Shannon Herring	470-201-9582	
			Communications Tech	Robert (Guy) Prather	850-524-2560	
			Security Manager	Roy Kinner	208-983-8443	
			Security Manager	Katlyn Grubb	415-500-5909	
THIELSEN COMMUNICATIONS AT CHEMULT RD		206-771-0237				

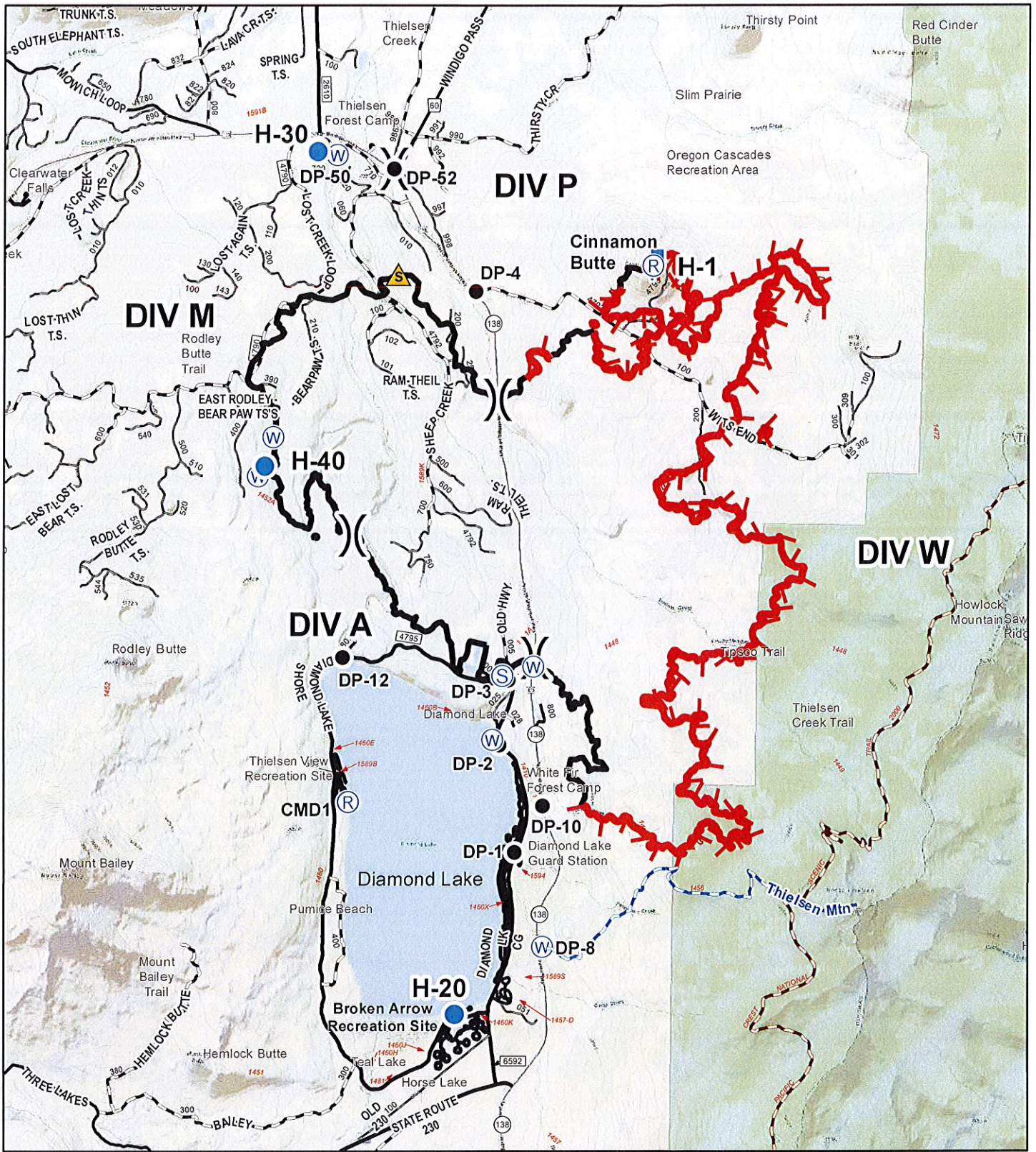

- Drop Point
- Helispot
- Lookout
- Repeater
- Safety Zone
- Staging Area
- Water Source
- Water Development or Draft Site
- Division Break
- Uncontrolled Fire Edge
- Contained Line
- WildFire Daily Fire Perimeter
- Wilderness
- Pacific_Crest_Trail

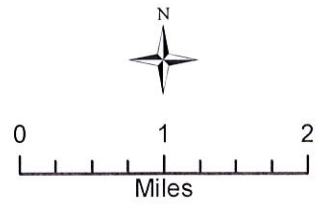

Thielsen Fire

IAP Map

OR-UPF-000441

Operational Period: 9/27/2020 Day
 Approximately 9,971 acres - 09/25 @ 0700
 69% Contained

Map Created: 9/26/2020 @ 1100
 Map Author: C. Evans GISS



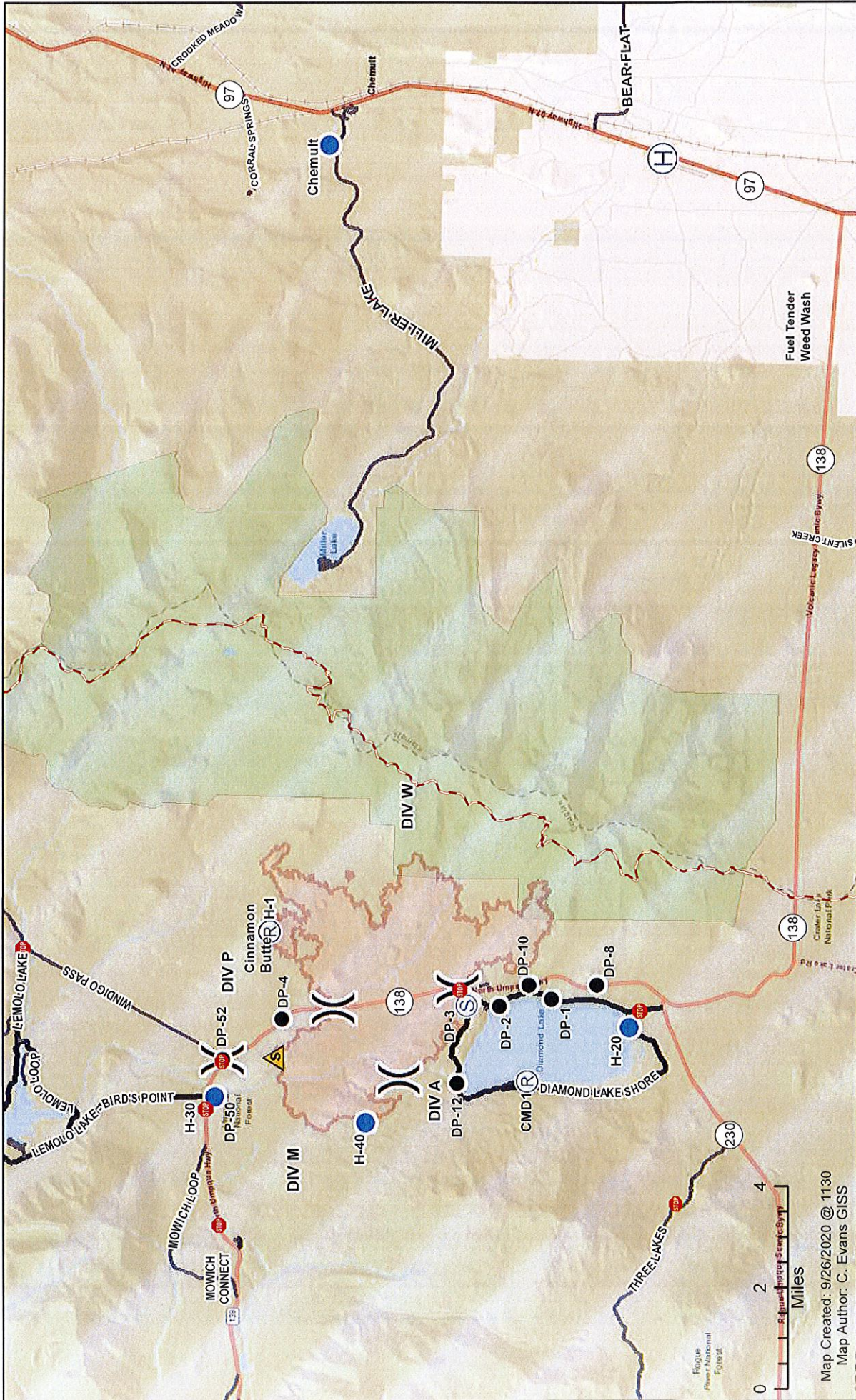

Weed Wash:
 The access road to Buck Eye Cinder Pit is on the north side of HWY 138 approximately 1.25 miles west from the Junction with HWY 97. The road is signed in orange as "Staging Area."
 To access the weed wash, traffic travelling north will proceed to the Buck Eye cinder pit to turn around. They will then travel south and enter the weed wash on the right side of the road. The exit is the same pit access road back to HWY 138.

Thielsen Fire IAP Transportation Map

OR-UPF-000441
 Operational Period: 9/27/2020 Day
 Approximately 9,971 acres - 09/25 @ 0700



- Wildfire Daily Fire Perimeter
- Pacific Crest Trail
- Safety Zone
- Wilderness
- Drop Point
- Staging Area
- Helibase
- Helispot
- Repeater
- Division Break
- Checkpoint
- FS Road

Map Created: 9/26/2020 @ 11:30
 Map Author: C. Evans GISS



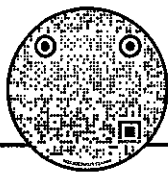

ACTIVITY LOG (ICS 214)

1. Incident Name: _____	2. Operational Period: Date From: _____ Time From: _____	Date To: _____ Time To: _____
--------------------------------	--	----------------------------------

3. Name: _____	4. ICS Position: _____	5. Home Agency (and Unit): _____
-----------------------	-------------------------------	---

6. Resources Assigned:		
Name	ICS Position	Home Agency (and Unit)

7. Activity Log:	
Date/Time	Notable Activities

8. Prepared by: Name: _____ Position/Title: _____ Signature: _____

ICS 214, Page 1	Date/Time: _____
-----------------	------------------

MEDICAL PLAN (ICS 206 WF)

Controlled Unclassified Information//Basic

Medical Incident Report

FOR A NON-EMERGENCY INCIDENT, WORK THROUGH CHAIN OF COMMAND TO REPORT AND TRANSPORT INJURED PERSONNEL AS NECESSARY.

FOR A MEDICAL EMERGENCY: IDENTIFY ON SCENE INCIDENT COMMANDER BY NAME AND POSITION AND ANNOUNCE "MEDICAL EMERGENCY" TO INITIATE RESPONSE FROM IMT COMMUNICATIONS/DISPATCH.

Use the following items to communicate situation to communications/dispatch.

1. CONTACT COMMUNICATIONS / DISPATCH (Verify correct frequency prior to starting report)

Ex: "Communications, Div. Alpha. Stand-by for Emergency Traffic."

2. INCIDENT STATUS: Provide incident summary (including number of patients) and command structure.

Ex: "Communications, I have a Red priority patient, unconscious, struck by a falling tree. Requesting air ambulance to Forest Road 1 at (Lat./Long.) This will be the Trout Meadow Medical, IC is TFLD Jones. EMT Smith is providing medical care."

Severity of Emergency / Transport Priority	<input type="checkbox"/> RED / PRIORITY 1 Life or limb threatening injury or illness. Evacuation need is IMMEDIATE <i>Ex: Unconscious, difficulty breathing, bleeding severely, 2° – 3° burns more than 4 palm sizes, heat stroke, disoriented.</i> <input type="checkbox"/> YELLOW / PRIORITY 2 Serious Injury or illness. Evacuation may be DELAYED if necessary. <i>Ex: Significant trauma, unable to walk, 2° – 3° burns not more than 1-3 palm sizes.</i> <input type="checkbox"/> GREEN / PRIORITY 3 Minor Injury or illness. Non-Emergency transport <i>Ex: Sprains, strains, minor heat-related illness.</i>	
Nature of Injury or Illness & Mechanism of Injury		Brief Summary of Injury or Illness <i>(Ex: Unconscious, Struck by Falling Tree)</i>
Transport Request		Air Ambulance / Short Haul/Hoist Ground Ambulance / Other
Patient Location		Descriptive Location & Lat. / Long. (WGS84)
Incident Name		Geographic Name + "Medical" <i>(Ex: Trout Meadow Medical)</i>
On-Scene Incident Commander		Name of on-scene IC of Incident within an Incident <i>(Ex: TFLD Jones)</i>
Patient Care		Name of Care Provider <i>(Ex: EMT Smith)</i>

3. INITIAL PATIENT ASSESSMENT: Complete this section for each patient as applicable (start with the most severe patient)

Patient Assessment: See IRPG page 106

Treatment:

4. TRANSPORT PLAN:

Evacuation Location (if different): (Descriptive Location (drop point, intersection, etc.) or Lat. / Long.) Patient's ETA to Evacuation Location:

Helispot / Extraction Site Size and Hazards:

5. ADDITIONAL RESOURCES / EQUIPMENT NEEDS:

Example: Paramedic/EMT, Crews, Immobilization Devices, AED, Oxygen, Trauma Bag, IV/Fluid(s), Splints, Rope rescue, Wheeled litter, HAZMAT, Extrication

6. COMMUNICATIONS: Identify State Air/Ground EMS Frequencies and Hospital Contacts as applicable

Function	Channel Name/Number	Receive (RX)	Tone/NAC *	Transmit (TX)	Tone/NAC *
COMMAND					
AIR-TO-GRND					
TACTICAL					

7. CONTINGENCY: Considerations: If primary options fail, what actions can be implemented in conjunction with primary evacuation method? Be thinking ahead.

8. ADDITIONAL INFORMATION: Updates/Changes, etc.

REMEMBER: Confirm ETA's of resources ordered. Act according to your level of training. Be Alert. Keep Calm. Think Clearly. Act Decisively.