

Thielsen Fire

Starting October 1st

OR-UPF-000441 — P6NKN621 (0615)

DOI---FFF200000NKN6021X

FRIDAY, OCTOBER 02, 2020

Day Operational Period

0700-1900



SOUTHERN AREA RED IMT1

Mike Dueitt, IC

Steve Parrish Deputy IC

Charlie Patterson, IC

Maps



IAP

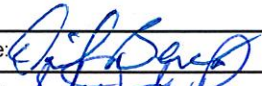
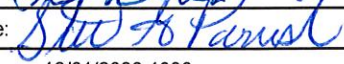

INCIDENT OBJECTIVES (ICS 202)

1. Incident Name:	2. Operational Period: DAY	
THIELSEN	Date/Time From: 10/02/2020 0700 FRI	Date/Time To: 10/02/2020 1900 FRI
3. Objective(s):		
<p>1) Protection of human life and safety is the first priority for all actions taken on a wildfire and can overrule all other strategic and incident objectives and management and incident requirements.</p> <p>2) Base management decisions on meeting objectives while also minimizing the risk of COVID-19 exposure to responders and the public. COVID-19 considerations may alter how you meet goals but should not lead to higher-risk tactics.</p> <p>3) Patrol and mop up as directed by operations to eliminate the risk of loss of containment when hazards have been mitigated and LCES has been established.</p> <p>4) Monitor fire activity and, protect as needed, the WUI infrastructure at Diamond Lake (109 recreation residences, Diamond Lake Resort, FS campgrounds, ODFW facility), Lemolo Lake (Lemolo Lake Resort/KOA, Pacificorps facilities, Cinnamon Butte, Storage Facilities at Mt. Bailey, and Hemlock Butte Ski Cabin), and Sandshed/ODOT site near Hwy 138/FS Road 2610 from the threat of wildfire to prevent loss of highly valued assets.</p> <p>5) Monitor and ensure safe passage for public on Hwy 138 as it is a major east-west transportation route which would impact both the public and fire personnel access.</p> <p>6) Implement and Coordinate suppression and suppression repair actions with the lead READ to ensure that impacts to the Oregon Cascades Resource Area, Local Roadless Areas, and Mt. Thielsen Wilderness Area to ensure repair standards are followed implemented in accordance to the standards and mitigate damage caused by suppression activities.</p>		
4. Operational Period Command Emphasis:		
<p>1) Monitor cumulative fatigue and ensure all incident resources receive adequate rest.</p> <p>2) Follow established incident-within-an-incident protocols listed in the Medical Plan.</p> <p>3) Protection of human life and safety is the first priority for all actions taken and shall override all other incident strategic objectives. Evaluate risk vs. benefit in strategic and tactical planning and only commit operational resources to actions that have the highest probability of success of protecting values.</p>		
General Situational Awareness:		
Look up, look down, look all around for hazards, recognize them and mitigate them.		
5. Site Safety Plan Required? Yes <input checked="" type="checkbox"/> No <input type="checkbox"/>		
Approved Site Safety Plan(s) Located at: SEE ATTACHED SAFETY MESSAGE		
6. Incident Action Plan (the items checked below are included in this Incident Action Plan):		
<input checked="" type="checkbox"/> ICS 202 <input checked="" type="checkbox"/> ICS 203 <input checked="" type="checkbox"/> ICS 204 <input checked="" type="checkbox"/> ICS 205 <input type="checkbox"/> ICS 205A <input checked="" type="checkbox"/> ICS 206	<input type="checkbox"/> ICS 207 <input type="checkbox"/> ICS 208 <input checked="" type="checkbox"/> ICS 220 <input checked="" type="checkbox"/> Map/Chart <input checked="" type="checkbox"/> Weather Forecast/Tides/Currents	Other Attachments: <input checked="" type="checkbox"/> FIRE BEHAVIOR <input checked="" type="checkbox"/> COVID PRECAUTIONS & SCREENING <input type="checkbox"/> _____ <input checked="" type="checkbox"/> UNIT LOG
7. Prepared by: DAVID BERENS	Position/Title: PSC1	Signature: 
8. Approved by Incident Commander:	Name: STEVE PARRISH	Signature: 
ICS 202	IAP Page	Date/Time: 10/01/2020 1800

ORGANIZATION ASSIGNMENT LIST (ICS 203)

1. Incident Name:		2. Operational Period: DAY	
THIELSEN		Date/Time From: 10/02/2020 0700	Date/Time To: 10/02/2020 1900 FRI
3. Incident Commander(s) and Command Staff:		COMMUNICATIONS UNIT SHANNON HERRING GUY PRATHER	
IC/UC	MIKE DUEITT CHARLIE PATTERSON	MEDICAL UNIT JEFF CUMMINGS	
DEPUTY	STEVE PARRISH	SECURITY UNIT ROY KINNER KATLYN GRUBB (T)	
SAFETY OFFICER	BRAD LIDELL; TROY FLOYD IVAN CUPP; STEVE GRAY (T)	RECEIVING AND DISTRIBUTION VINCE MULLINS; (T) HASAN LOT (T)	
INFORMATION OFFICER	JOHN NICHOLS; JASON ENGLE DEREK SHOUN (T)	FOOD UNIT DON ZYZNIEWSKI	
LIAISON OFFICER	PAUL STEVENS DAVE PARKER (T)	7. Operations Section:	
4. Agency/Organization Representative(s):		OPS SECTION CHIEF JEREMY BRAND	
Agency/Organization	Name	PLANNING OPS MICHAEL DAVIS CHAD COOK (T)	
AREP UMPQUA NF	K.C. BRIGGS	Branch THIELSEN	
AA FREMONT-WINEMA NF		BRANCH DIRECTOR BRYCE THOMAS BRIAN BROWNING (T)	
AA UMPQUA NF	ALICE CARLTON	DIVISION/GROUP ALPHA/MIKE MIKE WARD WARREN SHRUM (T); CHRIS WHITE (T)	
AREP FREMONT-WINEMA NF		DIVISION/GROUP PAPA/WHISKEY BERT PLANTE	
FIRE STAFF - UMPQUA	RIVA DUNCAN	DIVISION/GROUP NORTH DIAMOND RICHARD TINGLE	
NORTH ZONE FMO	ADAM VEALE		
IARR R-8	TED DOCEV		
LEAD READ	JED HANCOCK	7b. Air Operations Branch:	
5. Planning Section:		AIR OPS BRANCH DIRECTOR LYNNE HOWARD TERESA WILLIAMSON (T)	
CHIEF	DAVID BERENS	AIR ATTACK SUPERVISOR	
DEPUTY		AIR SUPPORT SUPERVISOR BRAD BERNARDY JEANNE BRADLEY	
RESOURCES UNIT	BARRY FARRELL; JESSICA VALDEZ SHAWNA LUND	HELIBASE MANAGER CLINT DAVIS	
SITUATION UNIT	JUSTIN ROBINSON (T)		
DOCUMENTATION UNIT	AERIN LAND (VIRTUAL)	8. Finance/Administration Section:	
DEMOBILIZATION UNIT	JEFF DEMATTIES (VIRTUAL)	CHIEF SANDRA MORRIS; JENNY CROSS (T) LAURA WILSON (T)	
FIRE BEHAVIOR ANALYST	ALISON COONS ALLAN HEPWORTH (T)	DEPUTY	
TRAINING SPECIALIST	GREG SEAMON ERIKA DAVIS	TIME UNIT DONNA LINE (T)	
GIS SPECIALIST	ERIC SCHMECKPEPER	PROCUREMENT UNIT SHANE LAVALLEY SHAWN HENDRICKSON (T)	
TECHNOLOGY SUPPORT SPECIALIST	JULIAN MARTINEZ	COMPENSATION UNIT ALICE BARNETT PEARL COWAN	
INCIDENT METEOROLOGIST	RYAN FLIEHMAN	COST UNIT TOM STEELE MARLENE HUDSON (T)	
6. Logistics Section:			
CHIEF	LESLIE MORGAN		
DEPUTY	TOM PHILIPPS		
SUPPLY UNIT	LEM COOKSEY		
FACILITIES UNIT	GENE-PAUL MATSON		
GROUND SUPPORT UNIT	TODD WALLER		
COMMUNICATIONS UNIT	SHANNON HERRING GUY PRATHER		
9. Prepared By:	Name: DAVID BERENS	Position/Title: PSC1	Signature:
ICS 203	IAP Page	Date/Time: 10/01/2020 1800	



To: All Incident Personnel, Archie Creek 2020

As Southern Area National Type I Incident Commander, I am committed to a policy of “zero tolerance” of inappropriate behavior during incident operations. Any form of harassment, discriminatory practices, or disrespectful behavior will not be tolerated. Known or reported acts will be dealt with appropriately.

I am particularly concerned about the perception that alcohol has a place in any of the Incident facilities. It is not appropriate to indulge in alcoholic beverages during any fire assignment.

The National Team from the Southern Region has a policy of “NO ALCOHOL” from the time of dispatch until the time of physical release from the Incident. Members of the Team voluntarily comply with this policy; all incident personnel will be expected to do so also.

We endorse, support, and expect an attitude of mutual respect for all Incident personnel and the public we serve. We also, endorse the attitude and work ethic that places “Safety First, every time on every Incident.” We expect nothing less.

/s/ Mike Dueitt

Incident Commander

SAIMT 1



Fire Weather Forecast

FORECAST NO: 15
PREDICTION FOR: Friday
Shift Date: October 2, 2020
TIME AND DATE
FORECAST ISSUED: 10/1/2020 at 1800

INCIDENT: Thielsen Fire
UNIT: Umpqua National Forest
SIGNED: Ryan Flieman
Incident Meteorologist (IMET)

Weather Discussion: Conditions as a whole remain similar to previous days with temperatures well above normal and low relative humidity. Only subtle changes are expected with a degree or two cooler daytime highs and a percent or two higher humidity. This slight cooling trend continues into Sunday before we warm up with the ridge rebounding Monday and Tuesday. Terrain driven winds looks to remain the dominant wind pattern for the next several days.

WEATHER FORECAST:

Today:

SKY/WEATHER: Increasing smoke from California fires. A degree or two cooler.

High Temperature...79-84F

Min RH.....19-24%

20-FOOT WINDS:

Ridges: Light downslope/downvalley early. Becoming upslope/upvalley 3-6 gust 11 mph.

Lake Level and Valleys: Downslope early 2-5 mph. Light northwest winds after 1100.

CWR (>=0.10")....0% **LAL....**1 **Haines Index...4 (Low)** **Mixing Height...8000 ft AGL**

Tonight:

Weather: Clear skies with cold temperatures in the valleys. Good humidity recoveries.

Low Temperature on Fire...44-49F

Low Temperature in Chemult...32-37F

Max RH.....70-80% (Good Humidity Recoveries)

20-FOOT WINDS: Light downslope/downvalley 2-5 gust 8 mph.

CWR (>=0.10")....0% **LAL....**1

Saturday:

SKY/WEATHER: Smoke from California fires. A few clouds late.

High Temperature...78-83F

Min RH.....19-24%

20-FOOT WINDS:

Ridges: Light downslope/downvalley early, becoming upslope/upvalley 3-6 gust 12 mph.

Lake Level and Valleys: Downslope early 2-5 mph. Light northwest winds after 1100.

CWR (>=0.10")....0% **LAL....**1 **Haines Index...4 (Low)** **Mixing Height...8500 ft AGL**

Extended Outlook:

Sunday and Monday...The ridge of high pressure flattens on Sunday leading to cooler temperatures and slightly higher humidity. Moving into Monday will bring a rebound to the ridge allowing for temperatures to rise once again and lower humidity values. Overnight humidity recoveries will continue to be good.

Cinnamon RAWS Obs (as of 1700)	Temp (F) Hi/Low	RH (%) Max/Min	Peak Wind (mph)	Rainfall (past 24 hours)
Thursday 10/1	83/46	78/21	WSW 4 Gust 12 mph	0.00"

Please send weather observations taken in the field to IMET Ryan Flieman at ryan.flieman@noaa.gov

FIRE BEHAVIOR FORECAST

Incident Name	Thielsen	Forecast Number	18
Operational Period	10/2/2020	Date/Time Issued	10/01/2020 1700
Unit	OR-UPF	Forecast by (Name & Position)	Allan Hepworth FBAN (t)

FIRE BEHAVIOR DISCUSSION

GENERAL: 100 and 1000 hour fuels slowly trend drier and could start burning more readily.

Predicted Fire Behavior:

Another day of minimal fire behavior could be observed today. Previous infrared show scattered and isolated heat throughout the fire however, these heat sources are more than likely a combination of stump holes and heavy down/dead fuel. For any new starts in the Thielsen Fire initial attack area, grass fuel could expect to observe spread rates of up to 18 chains an hour with flame lengths of less than 5 feet. In high load timber, spread rates would be less than 3 chains an hour with flame lengths of 2 feet.

Probability of Ignition:

Continued drying with relative humidity values in the low twenties will result in predicted POI near 73%.

SPECIFIC:

Today: Infrared shows isolated heat throughout both divisions. The majority of this isolated heat should be stump holes and possibly 100 and 1000 hour dead and down fuels.

Tonight: Moderate to good humidity recovery and cool nighttime temperatures stall overnight fire spread.

AIR OPERATIONS:

Hazy skies, due to the wildfire situation in Northern California, will begin settling into the fire area today. This haze should have no impact on aerial operations today.

SAFETY:

Warm and dry weather has continued for the past 5 days. Complacency can be a factor as operations have primarily moved to suppression repair. Resources should maintain readiness and awareness in case a new fire is discovered.

LEARN MORE ABOUT FIRE BEHAVIOR---

Haines (1988) developed the Lower Atmosphere Stability Index, or Haines Index, for fire weather use.

The Haines Index is used to indicate the potential for wildfire growth by measuring the stability and dryness of the air over a fire. It is calculated by combining the stability and moisture content of the lower atmosphere into a number that correlates well with large fire growth. The stability term is determined by the temperature difference between two atmospheric layers; the moisture term is determined by the temperature and dew point difference. This index has been shown to be correlated with large fire growth on initiating and existing fires where surface winds do not dominate fire behavior.

Haines Index is computed from the morning (12Z) soundings from RAwinsonde Observation (RAOB) stations across North America and is a measure of how readily atmospheric conditions roughly 1 to 3 km (0.5 to 2 miles) above the ground would support the development of a large or erratic plume dominated wildfire.

The Haines Index can range between 2 and 6. The drier and more unstable the lower atmosphere is, the higher the index.

- 2 : Very Low Potential -- (Moist Stable Lower Atmosphere)
- 3 : Very Low Potential
- 4 : Low Potential
- 5 : Moderate Potential
- 6 : High Potential ----- (Dry Unstable Lower Atmosphere)

Please send your fire behavior observations to: alison_coons@firenet.gov or allan_hepworth@firenet.gov

Division/Group Assignment List (ICS 204 WF)
Controlled Unclassified Information//Basic

1 Incident Name:		3				
THIELSEN		Branch:	Division/Group:			
2 Operational Period: DAY		THIELSEN	ALPHA / MIKE			
Date/Time From: 10/02/2020 0700 FRI	Date/Time To: 10/02/2020 1900 FRI					
4 Operations Personnel						
OPERATIONS CHIEF	JEREMY BRAND	PLANNING OPS	MICHAEL DAVIS CHAD COOK (T)			
BRANCH DIRECTOR	BRYCE THOMAS BRIAN BROWNING (T)	DIVISION/GROUP SUPERVISOR	MIKE WARD WAREN SHRUM (T); CHRIS WHITE (T)			
SAFETY OFFICER	TROY FLOYD (SOF1) STEVE GRAY (SOF2-T)					
5 Resources Assigned this Period						
Strike Team / Task Force / Resource Designator	LWD	Leader	Number Persons	Drop Off PT./Time	Pick Up PT./Time	
O-22 TFLD	10/02	LINDA GIBSON	1	CHEMULT/0700	CHEMULT/1900	
O-79 FMOD GOODSON LOGGING	10/02	NATHANIEL ZELLER	2	CHEMULT/0700	CHEMULT/1900	
O-100 HEQB	10/05	DOUGLAS SNIDER	1	CHEMULT/0700	CHEMULT/1900	
O-127 HEQB	10/06	LELAND BASS	1	CHEMULT/0700	CHEMULT/1900	
O-125 HEQB (T)	10/04	MAX LEIDENFROST	1	CHEMULT/0700	CHEMULT/1900	
C-13 HC21 WA-WAS	10/04	SETH SCHERTENLEIB	20	CHEMULT/0700	CHEMULT/1900	
E-23 ENG6 BIG BEAR LOGGING	10/07	TOM FULLERTON	3	CHEMULT/0700	CHEMULT/1900	
E-223 ENG6 LONE WOLF WILDFIRE 42	10/08	DAVE SARANTO	3	CHEMULT/0700	CHEMULT/1900	
E-247 ENG6 JR WILDFIRE 07	10/08	JAMES RETTSTATT	3	CHEMULT/0700	CHEMULT/1900	
E-8 DOZ3 BOB MURRAY LOGGING	10/09	GARCIA UNDERWOOD	1	CHEMULT/0700	CHEMULT/1900	
E-94 WTS2 HEK JONES TRUCK 01	10/05	DOUG LONG	1	CHEMULT/0700	CHEMULT/1900	
E-147 EXCA SCOTT MARSHALL TRUCKING	10/13	SCOTT MARSHALL	1	CHEMULT/0700	CHEMULT/1900	
O-6 READ	10/10	JEDIDIAH HANCOCK	1	CHEMULT/0700	CHEMULT/1900	
O-9 REAF	10/02	JOSEF PORTER	1	CHEMULT/0700	CHEMULT/1900	
O-134 REAF	10/11	SOPHIA KIM	1	CHEMULT/0700	CHEMULT/1900	
O-59 EMTP *	10/02	MATTHEW STIVERS	1	CHEMULT/0700	CHEMULT/1900	
O-157 EMTF *	10/13	DALE HOOVER	1	CHEMULT/0700	CHEMULT/1900	
E-71 AMBO 1571 *	10/05	RUSTY SHIELDS	1	CHEMULT/0700	CHEMULT/1900	
8 Division/Group Communication Summary						
Function	Channel	RX Frequency N/W	RX Tone/NAC	TX Frequency N/W	TX Tone/NAC	Mode
COMMAND	1	171.4250N	103.5	166.0000N	192.8	A
FACTICAL	5	168.2625N	103.5	168.2625N	103.5	A
AIR TO GROUND	13	171.1125N		171.1125N		A
AIR TO GROUND	14	173.8625N		173.8625N		A
AIR GUARD	16	168.6250N		168.6250N	110.9	A
9. Prepared By (Resource Unit Leader)		Approved By (Planning Section Chief)		Date	Time	
JESSICA VALDEZ RESL		DAVID BERENS PSC1 <i>AB</i>		10/01/2020	1800	

Division/Group Assignment List (ICS 204 WF)
Controlled Unclassified Information//Basic

1. Incident Name: THIELSEN		3.	
2. Operational Period: DAY		Branch: THIELSEN	Division/Group: ALPHA / MIKE
Date/Time From: 10/02/2020 0700 FRI	Date/Time To: 10/02/2020 1900 FRI		

4. Operations Personnel			
OPERATIONS CHIEF	JEREMY BRAND	PLANNING OPS	MICHAEL DAVIS CHAD COOK (T)
BRANCH DIRECTOR	BRYCE THOMAS BRIAN BROWNING (T)	DIVISION/GROUP SUPERVISOR	MIKE WARD WAREN SHRUM (T); CHRIS WHITE (T)
SAFETY OFFICER	TROY FLOYD (SOF1) STEVE GRAY (SOF2-T)		

6. Control Operations/Work Assignments:

TASK:

1. Continue to patrol and mop-up areas that are a threat to containment lines.
2. Work on suppression repair in areas where fire is no longer a threat to escape.

PURPOSE:

1. To hold fire at current containment lines.
2. To prevent erosion and natural resource damage.

END STATE:

1. Fire is no longer a threat to escape and threaten the Diamond Lake Community.
2. All disturbed ground returned, as close as possible, to pre-fire conditions.

7. Special Instructions:

*O-59 EMTP Matthew Stivers and O-157 EMTF Dale Hoover located at DP-52. E-71 AMBO 1571 located at DP-52.

Resources identified as *IA* will be responsible for initial attack and will report to DP 50 when requested for dispatch instructions.

8. Division/Group Communication Summary

Function	Channel	RX Frequency N/W	RX Tone/NAC	TX Frequency N/W	TX Tone/NAC	Mode
COMMAND	1	171.4250N	103.5	166.0000N	192.8	A
TACTICAL	5	168.2625N	103.5	168.2625N	103.5	A
AIR TO GROUND	13	171.1125N		171.1125N		A
AIR TO GROUND	14	173.8625N		173.8625N		A
AIR GUARD	16	168.6250N		168.6250N	110.9	A

9. Prepared By (Resource Unit Leader) JESSICA VALDEZ RESL	Approved By (Planning Section Chief) DAVID BERENS PSC1 <i>AB</i>	Date 10/01/2020	Time 1800
---	--	---------------------------	---------------------

Division/Group Assignment List (ICS 204 WF)
Controlled Unclassified Information//Basic

1. Incident Name:			3.			
THIELSEN			Branch:		Division/Group:	
2. Operational Period: DAY			THIELSEN		PAPA / WHISKEY	
Date/Time From: 10/02/2020 0700 FRI		Date/Time To: 10/02/2020 1900 FRI				
4. Operations Personnel						
OPERATIONS CHIEF		JEREMY BRAND		PLANNING OPS		MICHAEL DAVIS CHAD COOK (T)
BRANCH DIRECTOR		BRYCE THOMAS BRIAN BROWNING (T)		DIVISION/GROUP SUPERVISOR		BERT PLANTE CLAY HARVEY (T)
SAFETY OFFICER		TROY FLOYD (SOF1) STEVE GRAY (SOF2-T)				
5. Resources Assigned this Period						
Strike Team / Task Force / Resource Designator		LWD	Leader	Number Persons	Drop Off PT./Time	Pick Up PT./Time
O-85 FMOD C & K WILDLAND FIRE		10/08	PHILLIP WALTERS	2	CHEMULT/0700	CHEMULT/1900
O-96 HEQB		10/11	JAMES LINDSAY	1	CHEMULT/0700	CHEMULT/1900
O-95 HEQB (T)		10/11	DUSTIN APPLETON	1	CHEMULT/0700	CHEMULT/1900
C-6 HC2 PONDEROSA REFORESTATION		10/07	ANSELMO MORENO	20	CHEMULT/0700	CHEMULT/1900
C-11 HC2 MOSQUEDA REFORESTATION		10/09	SAUL EQUIHUA	20	CHEMULT/0700	CHEMULT/1900
E-52 ENG6 CONTRACT WATER WAGON		10/02	MICHAEL MUSIA	2	CHEMULT/0700	CHEMULT/1900
E-109 SKD1 MARK JONES TRUCKING		10/10	WILL DUFFIELD	2	CHEMULT/0700	CHEMULT/1900
E-45 FEL1 MARK JONES TRUCKING		10/08	TYLER LARCEY	2	CHEMULT/0700	CHEMULT/1900
E-55 CHIP VALLEY TIMBER INC.		10/02	LANCE HEARN	2	CHEMULT/0700	CHEMULT/1900
E-97 WTS2 ALL WET WATER TRUCKING		10/18	WILLIAM HOOVER	1	CHEMULT/0700	CHEMULT/1900
O-105 FOBS		10/06	JOHN MONCURE	1	CHEMULT/0700	CHEMULT/1900
O-106 FOBS (T)		10/06	ADAM CHRISTIE	1	CHEMULT/0700	CHEMULT/1900
O-114 REAF (T)		10/05	CASEY SCHUDER	1	CHEMULT/0700	CHEMULT/1900
O-175 EMTF*		10/15	CAYLA FORSYTHE	1	CHEMULT/0700	CHEMULT/1900
O-69 EMPF MED TRANSPORT *		10/05	WILLIAM BENEDICT	1	CHEMULT/0700	CHEMULT/1900
E-72 MED TRANSPORT *		10/07	CHRIS ARVIDSON	1	CHEMULT/0700	CHEMULT/1900
6. Control Operations/Work Assignments:						
8. Division/Group Communication Summary						
Function	Channel	RX Frequency N/W	RX Tone/NAC	TX Frequency N/W	TX Tone/NAC	Mode
COMMAND	1	171.4250N	103.5	166.0000 N	192.8	A
COMMAND	2	171.4250N	103.5	166.0000 N	179.9	A
TACTICAL	6	167.3750N	103.5	167.3750N	103.5	A
AIR TO GROUND	13	171.1125N		171.1125N		A
AIR TO GROUND	14	173.8625N		173.8625N		A
AIR GUARD	16	168.6250N		168.6250N	110.9	A
9. Prepared By (Resource Unit Leader)			Approved By (Planning Section Chief)		Date	Time
JESSICA VALDEZ RESL			DAVID BERENS PSC1 		10/01/2020	1800

Division/Group Assignment List (ICS 204 WF)
Controlled Unclassified Information//Basic

1. Incident Name:		3.	
THIELSEN		Branch: THIELSEN	Division/Group: PAPA / WHISKEY
2. Operational Period: DAY			
Date/Time From: 10/02/2020 0700	FRI	Date/Time To: 10/02/2020 1900	FRI

4. Operations Personnel			
OPERATIONS CHIEF	JEREMY BRAND	PLANNING OPS	MICHAEL DAVIS CHAD COOK (T)
BRANCH DIRECTOR	BRYCE THOMAS BRIAN BROWNING (T)	DIVISION/GROUP SUPERVISOR	BERT PLANTE CLAY HARVEY (T)
SAFETY OFFICER	TROY FLOYD (SOF1) STEVE GRAY (SOF2-T)		

6. Control Operations/Work Assignments:

TASK:

1. Continue working along FS 060 to 950 road and along the southernmost dozer line from Hwy 138, constructing a shaded fuel break.
2. Cold trail and mop-up between Cinnamon Butte & Hwy138.
3. Continue to monitor fire activity around Cinnamon Butte Communications Site.
4. Monitor fire activity on the east side of the division.
5. Work on suppression repair in areas where fire is no longer a threat to escape.

PURPOSE:

1. To be prepared in case fire moves beyond current containment.
2. To ensure fire stays within current footprint.
3. To ensure safety of infrastructure at Cinnamon Butte.
4. To stay situationally aware of fire movement.
5. To prevent erosion and natural resource damage.

END STATE:

1. To have a defensible line to burn off and contain the fire.
2. Fire is no longer a threat to escape.
3. Infrastructure is safe with no threats from the fire.
4. To know if fire poses any threat to move beyond current location.
5. All disturbed ground returned, as close as possible, to pre-fire conditions.

7. Special Instructions:

*O-69 EMPF MED Transport and O-175 EMTF Forsythe located at H-20. E-72 MED Transport located at DP-3.

1. If need arises to go to Cinnamon Butte communication site, coordinate with Division Papa. If unable to contact DIVS, contact Branch 1 or Field OSC.
2. Resources identified as *IA* will be responsible for initial attack and will report to DP 50 when requested for dispatch instructions.

8. Division/Group Communication Summary

Function	Channel	RX Frequency N/W	RX Tone/NAC	TX Frequency N/W	TX Tone/NAC	Mode
COMMAND	1	171.4250N	103.5	166.0000 N	192.8	A
COMMAND	2	171.4250N	103.5	166.0000 N	179.9	A
TACTICAL	6	167.3750N	103.5	167.3750N	103.5	A
AIR TO GROUND	13	171.1125N		171.1125N		A
AIR TO GROUND	14	173.8625N		173.8625N		A
AIR GUARD	16	168.6250N		168.6250N	110.9	A

9. Prepared By (Resource Unit Leader)	Approved By (Planning Section Chief)	Date	Time
JESSICA VALDEZ RESL	DAVID BERENS PSC1 	10/01/2020	1800

Division/Group Assignment List (ICS 204 WF)
 Controlled Unclassified Information//Basic

1. Incident Name:			3.			
THIELSEN			Branch:		Division/Group:	
2. Operational Period: DAY			THIELSEN		NORTH DIAMOND	
Date/Time From: 10/02/2020 0700 FRI	Date/Time To: 10/02/2020 1900 FRI					
4. Operations Personnel						
OPERATIONS CHIEF		JEREMY BRAND		PLANNING OPS		MICHAEL DAVIS CHAD COOK (T)
BRANCH DIRECTOR		BRYCE THOMAS BRIAN BROWNING (T)		DIVISION/GROUP SUPERVISOR		RICHARD TINGLE
SAFETY OFFICER		TROY FLOYD (SOF1) STEVE GRAY (SOF2-T)				
5. Resources Assigned this Period						
Strike Team / Task Force / Resource Designator		LWD	Leader	Number Persons	Drop Off PT./Time	Pick Up PT./Time
TASKFORCE FUEL BREAK						
O-19 TFLD		10/10	BRIAN SMITH	1	CHEMULT/0700	CHEMULT/1900
O-51 TFLD (T)		10/12	OLIVIA GOLEMON	1	CHEMULT/0700	CHEMULT/1900
O-121 FMOD SHAD STUFFLEBEAM CUTTING /FALLER MODULE 3		10/04	JASON FAUGHT	2	CHEMULT/0700	CHEMULT/1900
E-148 EXCA SHAD STUFFLEBEAM		10/13	JOE LILLIE	1	CHEMULT/0700	CHEMULT/1900
TASKFORCE HAZARD TREE						
TFLD (T)			TOMMY DAVIS	1		
E-334 ENG3 UPF			TOMMY DAVIS	7		
E-43 LOG SELF LOADER MARK JONES		10/06	KEN HALE	2	CHEMULT/0700	CHEMULT/1900
E-44 FEL2 RUDE LOGGING/ FEL2		10/16	STEVE KOWING	2	CHEMULT/0700	CHEMULT/1900
FELB/ HOT SAW (ENROUTE)			ENROUTE	2		
SKIDDER (ENROUTE)			ENROUTE	2		
TASKFORCE 005-138						
O-18 HEQB		10/11	MICHAEL KARR	1	CHEMULT/0700	CHEMULT/1900
O-80 HEQO		10/05	JUSTIN GUNN	1	CHEMULT/0700	CHEMULT/1900
O-74 HEQO		10/04	RYAN NORTON	1	CHEMULT/0700	CHEMULT/1900
E-138 UPF-DUMPTRUCK		10/13			CHEMULT/0700	CHEMULT/1900
E-139 UPF-DUMPTRUCK		10/13			CHEMULT/0700	CHEMULT/1900
8. Division/Group Communication Summary						
Function	Channel	RX Frequency N/W	RX Tone/NAC	TX Frequency N/W	TX Tone/NAC	Mode
COMMAND	1	171.4250N	103.5	166.0000N	192.8	A
TACTICAL	5	168.2625N	103.5	168.2625N	103.5	A
AIR TO GROUND	13	171.1125N		171.1125N		A
AIR TO GROUND	14	173.8625N		173.8625N		A
AIR GUARD	16	168.6250N		168.6250N	110.9	A
9. Prepared By (Resource Unit Leader)			Approved By (Planning Section Chief)		Date	Time
JESSICA VALDEZ RESL			DAVID BERENS PSC1 		10/01/2020	1800

Division/Group Assignment List (ICS 204 WF)
Controlled Unclassified Information//Basic

1. Incident Name:		3.				
THIELSEN		Branch:	Division/Group:			
2. Operational Period: DAY		THIELSEN	NORTH DIAMOND			
Date/Time From: 10/02/2020 0700 FRI	Date/Time To: 10/02/2020 1900 FRI					
4. Operations Personnel						
OPERATIONS CHIEF	JEREMY BRAND	PLANNING OPS	MICHAEL DAVIS CHAD COOK (T)			
BRANCH DIRECTOR	BRYCE THOMAS BRIAN BROWNING (T)	DIVISION/GROUP SUPERVISOR	RICHARD TINGLE			
SAFETY OFFICER	TROY FLOYD (SOF1) STEVE GRAY (SOF2-T)					
5. Resources Assigned this Period						
Strike Team / Task Force / Resource Designator	LWD	Leader	Number Persons	Drop Off PT./Time	Pick Up PT./Time	
E-140 UPF-DUMPTRUCK	10/13			CHEMULT/0700	CHEMULT/1900	
E-141 UPF-TILT BED	10/13			CHEMULT/0700	CHEMULT/1900	
E-142 UPF-PUP TRAILER	10/13			CHEMULT/0700	CHEMULT/1900	
E-143 UPF- GRADER	10/13			CHEMULT/0700	CHEMULT/1900	
E-144 UPF-EXCAVATOR	10/13			CHEMULT/0700	CHEMULT/1900	
E-145 UPF-FRONTED LOADER	10/13			CHEMULT/0700	CHEMULT/1900	
E-35 DOZ3 PJF INC	10/13	AARON FENTER	2	CHEMULT/0700	CHEMULT/1900	
HEQO		TANNER SLOVER	1			
HEQO		JOSH MARR	1			
HEQO		BOB PARISH	1			
HEQO		ALLEN SANDFORD	1			
FS(2996) DUMP TRUCK (ENROUTE)		DESCHUTES NF				
FS (6017) DUMP TRUCK (ENROUTE)		DESCHUTES NF				
FS (7040) DUMP TRUCK (ENROUTE)		DESCHUTES NF				
FS (7320) DUMP TRUCK (ENROUTE)		DESCHUTES NF				
FS DES (6181) CHASE TRUCK		DESCHUTES NF				
FS DES (9158) CHASE TRUCK		DESCHUTES NF				
8. Division/Group Communication Summary						
Function	Channel	RX Frequency N/W	RX Tone/NAC	TX Frequency N/W	TX Tone/NAC	Mode
COMMAND	1	171.4250N	103.5	166.0000N	192.8	A
TACTICAL	5	168.2625N	103.5	168.2625N	103.5	A
AIR TO GROUND	13	171.1125N		171.1125N		A
AIR TO GROUND	14	173.8625N		173.8625N		A
AIR GUARD	16	168.6250N		168.6250N	110.9	A
9. Prepared By (Resource Unit Leader)		Approved By (Planning Section Chief)		Date	Time	
JESSICA VALDEZ RESL		DAVID BERENS PSC1 <i>DBS</i>		10/01/2020	1800	

Division/Group Assignment List (ICS 204 WF)

Controlled Unclassified Information//Basic

1 Incident Name:		3				
THIELSEN		Branch:	Division/Group:			
2 Operational Period: DAY		THIELSEN	NORTH DIAMOND			
Date/Time From: 10/02/2020 0700 FRI	Date/Time To: 10/02/2020 1900 FRI					
4 Operations Personnel						
OPERATIONS CHIEF	JEREMY BRAND	PLANNING OPS	MICHAEL DAVIS CHAD COOK (T)			
BRANCH DIRECTOR	BRYCE THOMAS BRIAN BROWNING (T)	DIVISION/GROUP SUPERVISOR	RICHARD TINGLE			
SAFETY OFFICER	TROY FLOYD (SOF1) STEVE GRAY (SOF2-T)					
5 Resources Assigned this Period						
Strike Team / Task Force / Resource Designator	LWD	Leader	Number Persons	Drop Off PT./Time	Pick Up PT./Time	
TASKFORCE NODI STAGING						
E-29 EXCA DENNY POTTER LOGGING	10/09	DENNY POTTER	2	CHEMULT/0700	CHEMULT/1900	
E-54 EXCA B ROCK READY	10/16	MICHAEL CLACK	1	CHEMULT/0700	CHEMULT/1900	
E-2 WTS2 SCOTT MARSHALL TRUCKING	10/06		1	CHEMULT/0700	CHEMULT/1900	
E-132 TUB GRINDER LANE FORESTRY	10/12	JOE TURNEY	1	CHEMULT/0700	CHEMULT/1900	
STAGING/ ON ORDER						
E-149 DOZ1 MARK JONES	10/14	KEEGAN COOPER	1	CHEMULT/0700	CHEMULT/1900	
E-152 SKD2 MID VALLEY RANCH	10/14	BRAD HELLENTHAL	2			
E-154 TDMP DEAN INNOVATIONS,	10/14	NICK ROPKINS	1			
E-155 TDMP DEAN INNOVATIONS	10/14	BRANDEN ROBERTS	1			
E-153 LDFR LANE FOREST PRODUCTS		DARREL BOOTS	1			
E-42 LOG SELF LOADER MARK JONES	10/06	RON ELLIOT	1	CHEMULT/0700	CHEMULT/1900	
O-149 REAF (T)	10/12	ERIC MICHAEL HELEBRANT	1	CHEMULT/0700	CHEMULT/1900	
6. Control Operations/Work Assignments:						
Hazard tree mitigation and brush disposal.						
7. Special Instructions:						
8 Division/Group Communication Summary						
Function	Channel	RX Frequency N/W	RX Tone/NAC	TX Frequency N/W	TX Tone/NAC	Mode
COMMAND	1	171.4250N	103.5	166.0000N	192.8	A
TACTICAL	5	168.2625N	103.5	168.2625N	103.5	A
AIR TO GROUND	13	171.1125N		171.1125N		A
AIR TO GROUND	14	173.8625N		173.8625N		A
AIR GUARD	16	168.6250N		168.6250N	110.9	A
9. Prepared By (Resource Unit Leader)		Approved By (Planning Section Chief)		Date	Time	
JESSICA VALDEZ RESL		DAVID BERENS PSC1		10/01/2020	1800	

Division/Group Assignment List (ICS 204 WF)
Controlled Unclassified Information//Basic

1 Incident Name: THIELSEN		3	
2 Operational Period: DAY		Branch:	Division/Group: SECURITY GROUP
Date/Time From: 10/02/2020 0700 FRI	Date/Time To: 10/02/2020 1900 FRI		

Operations Personnel			
OPERATIONS CHIEF	JEREMY BRAND	PLANNING OPS	MICHAEL DAVIS CHAD COOK (T)
BRANCH DIRECTOR	BRYCE THOMAS BRIAN BROWNING (T)	DIVISION/GROUP SUPERVISOR	MIKE WARD WARREN SHRUM (T)
SECURITY MANAGER	ROY KINNER KATLYN GRUBB (T)	SAFETY OFFICER	TROY FLOYD (SOF1) STEVE GRAY (SOF2-T)

Resources Assigned this Period					
Strike Team / Task Force / Resource Designator	LWD	Leader	Number Persons	Drop Off PT./Time	Pick Up PT./Time
SEC1	10/03	O-91 DANIELLE BREAKELL	1	NIGHT SHIFT/	
SEC1	10/04	O-92 ADAM HURT	1	NIGHT SHIFT/	
SEC1	10/04	O-107 DONNA BUSBEE	1	DAY SHIFT/	
SEC1	10/07	O-139 CARL DUNNING	1	DAY SHIFT/	
SEC2	10/04	O-108 MICHELLE WHELAN	1	DAY SHIFT/	
SEC2	10/03	O-89 GABRIEL OSEGUERA	1	DAY SHIFT/	
SEC2	10/03	O-90 TRICIA BOLES	1	DAY SHIFT/	

6. Control Operations/Work Assignments:
Road Block Attendants
Camp Security
Fire Area Patrol

7. Special Instructions:
Emergency traffic requiring dispatch should go through 911 or Crater Lake channel 12 , which is monitored 24 hours a day. The 24 hour dispatch at Crater Lake National Park is called Central.

8 Division/Group Communication Summary						
Function	Channel	RX Frequency N/W	RX Tone/NAC	TX Frequency N/W	TX Tone/NAC	Mode
COMMAND	1					
TACTICAL	14					
TACTICAL	VLAW					

9. Prepared By (Resource Unit Leader) JESSICA VALDEZ RESL	Approved By (Planning Section Chief) DAVID BERENS PSC1 	Date 10/01/2020	Time 1800
--	--	--------------------	--------------

INCIDENT RADIO COMMUNICATIONS PLAN (ICS 205)

Controlled Unclassified Information//Basic

1. Incident Name: THIELSEN	2. Date/Time Prepared: Date: 10/01/2020 Time: 1800	3. Operational Period: Date/Time From: 10/02/2020 0700 Date/Time To: 10/02/2020 1900	DAY: FRI FRI
--------------------------------------	---	---	------------------------

4. Basic Radio Channel Use:

Zone Group	Ch #	Function	Channel Name/Trunked Radio System Talkgroup	Assignment	RX Freq	RX Tone/NAC	TX Freq	TX Tone/NAC	Mode (A, D, or M)	Remarks
7	1	COMMAND	E CINNMN	UMPQUA NF CINNAMON BUTTE	171.4250N	103.5	166.0000N	192.8	A	DIV AM, PW, NORTH DIAMOND
7	2	COMMAND	E FIGIRN	UMPQUA NF PIG IRON RPTR	171.4250N	103.5	166.0000N	179.9	A	DIV PW
7	3	COMMAND	E DOEHD	UMPQUA NF DOE HEAD RPTR	171.4250N	103.5	166.0000N	186.2	A	
7	4	TACTICAL	NURD PRJ	NURD/RRF PROJECT	169.1250N	103.5	169.1250N	103.5	A	
7	5	TACTICAL	DLRD PRJ	DIAMOND LAKE RD PROJECT	168.2625N	103.5	168.2625N	103.5	A	DIV AM, NORTH DIAMOND
7	6	TACTICAL	CG/T PRJ	COTTAGE GROVE/ TILLER PROJECT	167.3750N	103.5	167.3750N	103.5	A	DIV PW
7	7	COMMAND	WNF WALK	WINEMA NF WALKER RPTR	170.5250N	103.5	162.7500N	141.3	A	
7	8	COMMAND	RRHERS	ROGUE RIVER NF HERSBERGER	169.5750N	67.0	164.8750N	67.0	A	
7	9	COMMAND	CHILCOOT	FA CHILCOOT REPEATER	170.5500N	103.5	164.8000N	192.8	A	
7	10	COMMAND	INTEROP	DOUGLAS CO. INTEROP	152.6600N	151.4	157.8600N	110.9	A	
7	11	COMMAND	WIF HUCK	WILLAMETTE NF HUCKLEBERRY RPT	170.4625N	103.5	164.8250N	103.5	A	
7	12	COMMAND	GRATR LK	CRATER LAKE NP WATCHMEN	170.1000N	110.9	166.2375N	110.9	A	
7	13	AIR TO GROUND	A/G-PRIMARY	NIFC AIR TO GROUND	171.1125N		171.1125N		A	ALL DIVISIONS
7	14	AIR TO GROUND	A/G-SECONDARY	NIFC AIR TO GROUND	173.8625N		173.8625N		A	ALL DIVISIONS
7	15	TACTICAL	VMED 28	INCIDENT MEDIVAC	155.3400N		155.3400N		A	** MEDIVAC **
7	16	AIR GUARD	AIR GUARD	AIR GUARD	168.6250N		168.6250N	110.9	A	ALL DIVISIONS

5. Special Instructions:

6. Prepared By (Communications Unit Leader)	Name: JERRY W. PATRICK
ICS 205	Signature: 
	Date/Time: 10/01/2020 1800

MEDICAL PLAN (ICS 206)

1. Incident Name: Thielsen Fire	2. Operational Period: Date: 10/02/20 Time: 0700 - 1900
--	--

3. Medical Aid Stations:								
Name	Level	O#	LWD	Location	Div	Contact Number(s)/Frequency	Paramedics on Site?	
Jeff Cummings	MEDL	O-31.37	10/5	Fire Camp	ICP	317-730-6653	<input type="checkbox"/> Yes	<input checked="" type="checkbox"/> No
Matthew Stivers	EMTP	O-59	10/2	DP-52	A/M	256-375-4260	<input checked="" type="checkbox"/> Yes	<input type="checkbox"/> No
Will Benedict	EMTP	O-69	10/5	H-20	P/W	480-861-1856	<input checked="" type="checkbox"/> Yes	<input type="checkbox"/> No
Ryan Gregor	EMTP	O-328	10/4	Helispot		602-363-0770	<input checked="" type="checkbox"/> Yes	<input type="checkbox"/> No
Dale Hoover	EMTF	O-157	10/15	DP-52	A/M	775-385-9771	<input type="checkbox"/> Yes	<input checked="" type="checkbox"/> No
Cayla Forsythe	EMTF	O-175	10/16	H-20	P/W	503-704-8408	<input type="checkbox"/> Yes	<input checked="" type="checkbox"/> No

4. Transportation: (indicate air or ground):								
ON SCENE AMBULANCE								
Ambulance Service	E#	LWD	Location	Div	Phone Number(s)/Frequency	EMS Level		
Chemult Fire Protection	71	10/05	DP-52	A/M	541-999-9496	<input checked="" type="checkbox"/> ALS	<input type="checkbox"/> BLS	
Med Transport	72	10/07	DP-03	P/W	541-786-9514	<input checked="" type="checkbox"/> ALS	<input type="checkbox"/> BLS	

In-Area Ambulance Services								
Ambulance Service	Address	Phone Number(s)/Frequency	EMS Level					
Chiloquin Ambulance	156 Second Ave, Chiloquin, Or 97624	911 or 541-783-3131 911 or 541-783-3860	<input checked="" type="checkbox"/> ALS	<input type="checkbox"/> BLS				
Crescent Fire and Ambulance	136727 Main, Crescent, Or 97733	911 or 541-433-2466	<input checked="" type="checkbox"/> ALS	<input type="checkbox"/> BLS				
Chemult Ambulance	109 800 US 97 La Pine OR	911 or 541-290-1272	<input checked="" type="checkbox"/> ALS	<input type="checkbox"/> BLS				
Air Link	2500 NE Neff Rd, Bend, Or 97701	911 or 541-884-4876	<input checked="" type="checkbox"/> ALS	<input type="checkbox"/> BLS				
Mercy Air	2020 Milligan Way, Medford, Or, 9704	911 or 541-858-2600	<input checked="" type="checkbox"/> ALS	<input type="checkbox"/> BLS				

5. Hospitals:								
Hospital Name	Address	Contact Number	Travel Time		Trauma Center	Burn Center	Helipad	
			Air	Ground				
St Charles Medical Center	2500 NE Neff Rd, Bend, Or	541-706-4550	40 min	75 min	<input checked="" type="checkbox"/> Yes Level: 2	<input type="checkbox"/> Yes <input checked="" type="checkbox"/> No	<input type="checkbox"/> Yes <input checked="" type="checkbox"/> No	
Sacred Heart Medical Center	5900 Coliseum Blvd, Springfield, Or	541-222-6929	60 min	150 min	<input checked="" type="checkbox"/> Yes Level: 2	<input type="checkbox"/> Yes <input checked="" type="checkbox"/> No	<input type="checkbox"/> Yes <input checked="" type="checkbox"/> No	
Legacy Emmanuel	2801 Ganterbein Ave, Portland, Or	503-413-4121	120 min	270 min	<input checked="" type="checkbox"/> Yes Level 1	<input checked="" type="checkbox"/> Yes <input type="checkbox"/> No	<input checked="" type="checkbox"/> Yes <input type="checkbox"/> No	
Providence	1111 Crater Lake Ave, Medford, Or	541-732-6440	45 min	120 min	<input type="checkbox"/> Yes Level: 3	<input type="checkbox"/> Yes <input checked="" type="checkbox"/> No	<input type="checkbox"/> Yes <input checked="" type="checkbox"/> No	
Mercy Medical Center	2780 Stewart Parkway, Roseburg, OR	541-673-0611	45 min	150 min	<input type="checkbox"/> Yes Level: 3	<input type="checkbox"/> Yes <input checked="" type="checkbox"/> No	<input type="checkbox"/> Yes <input checked="" type="checkbox"/> No	

6. Special Medical Emergency Procedures:	
<p>A. Render aide to patient and contact Communications</p> <p>B. Use the Medical Incident Report ("8 Line") report attached to the back of this IAP or page 118 of the IRPG Purple Edition (2018).</p> <p>C. Establish an IWI IC to take charge of the incident</p>	

7. Prepared by (MEDL): Jeff Cummings Signature: <i>/s/ Jeff Cummings</i>

8. Approved by (SOF2): Troy Floyd Signature: <i>/s/ Troy Floyd</i> (SOF2t): Steve Gray Signature: <i>/s/ Steve Gray</i>
--

ICS 206	IAP Page	Date/Time: 10/01/20
---------	----------	---------------------

Helicopter Landing Zones			
Landing Zone:	Coordinates:	Landing Zone:	Coordinates:



HEALTH AND SAFETY MESSAGE

*“We don’t plan on luck to be safe, we plan on sound risk management and good decisions.”
~ The Red Team*

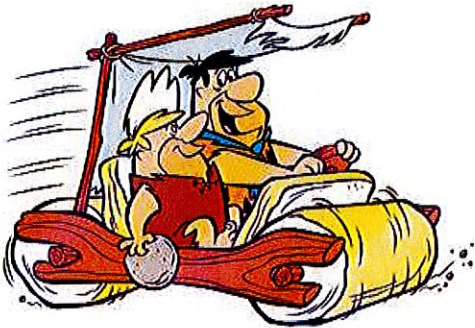
INCIDENT: Archie Creek & Thielsen Fires	DATE: Friday October 02, 2020
Major Hazards & Risks: <i>Driving, Hazard Trees, Deer Gun Season</i>	
 <p>Driving: More people and more trucks mean more potential for collisions. Gravel roads are not the only places that are narrow and winding. Watch out on those paved roads, too. <i>Log trucks</i> will be using the Canton Road to 138 and down into Roseburg. Be <i>extra cautious</i> near Base Camp in Glide. There is also <i>extremely heavy traffic</i> on 97 especially in <i>Chemult, at the Ranger Station</i> where turning traffic and pedestrians are present.</p> <p>Hazard Trees: There is a high concentration of hazard trees over in Branch III especially in the Wright Creek area. If you are working in this area or passing through, be heads up and let the Division Supervisor (known as the Wright Creek Group) know you are entering the area. <i>Identify hazard trees, avoid them or remove them safely.</i></p>	<p>Driving: More people and more trucks mean more potential for collisions. Gravel roads are not the only places that are narrow and winding. Watch out on those paved roads, too. <i>Log trucks</i> will be using the Canton Road to 138 and down into Roseburg. Be <i>extra cautious</i> near Base Camp in Glide. There is also <i>extremely heavy traffic</i> on 97 especially in <i>Chemult, at the Ranger Station</i> where turning traffic and pedestrians are present.</p> <p>Hazard Trees: There is a high concentration of hazard trees over in Branch III especially in the Wright Creek area. If you are working in this area or passing through, be heads up and let the Division Supervisor (known as the Wright Creek Group) know you are entering the area. <i>Identify hazard trees, avoid them or remove them safely.</i></p>
<p>Hunters and recreation riders are using off road vehicles on many of the same roads as fire personnel. Heads up on blind corners and drive defensively. Deer gun season starts tomorrow so beware.</p>  <p style="text-align: center;">Everett</p>	<ul style="list-style-type: none"> • “Situational Awareness” means seeing what occurs around you with your eyes and your mind. That is seeing what happened, what is happening and what might happen. It is critical thinking for today’s mission. • To reach our goal of no serious injury, we need everyone to do their job and to help their neighbor.

Archie Creek and Thielsen Fire Safety Officers: Larry Connell, Tommy Hawkins, Troy Floyd, Steve Gray, Gary Kemp, Chad Hyatt, Ivan Cupp, John Fugitt, Dick Gallaspy and Brad Lidell

If you suspect that you might have COVID-19...

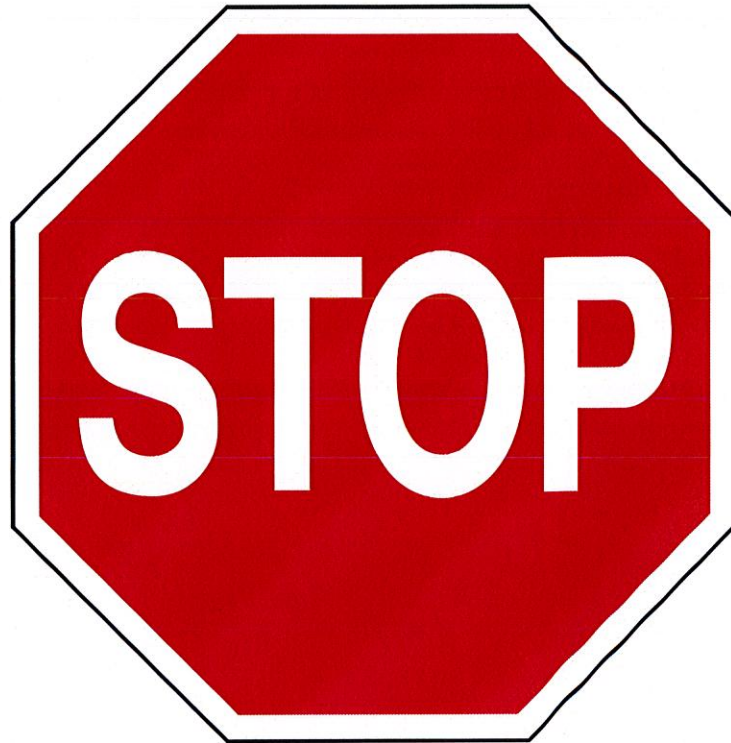

Do NOT enter the building at Chemult Ranger Station if you have any of the following symptoms:

- **New Loss of Taste or Smell**
- **Fever (100.4 and Greater)**
- **Shortness of Breath or Difficulty Breathing**
- **Sore Throat**
- **Congestion or Runny Nose**

- 1. Isolate yourself away from others**
- 2. Call 317-730-6653 for medical attention**



Daily COVID-19 Reminder

- **“MODULE OF ONE” Concept:** Resources assigned to the Thielsen Fire need to focus on reducing the amount of time they spend around other resources they do not need to directly work with. Please limit your exposure to other resources.
- **Cloth face coverings (MASKS):** All individuals must wear a mask when they are working in close quarters outside their “Module of One.”
 - Masks must cover your mouth and nose.
 - Lightly used medical masks are okay.
 - Supply has medical masks for distribution.
 - Masks need to be worn inside ICP buildings, and when social distancing is not practical (supply, ground support, briefing areas).
- **Hygiene:** All resources need to wash their hands before and after touching common items around camp.
- **Local Community:** Please ensure that resources are following the above when they are visiting local area business.
- **Wildland Fire COVID-19 Screening Tool:** Apply the screening tool to yourself and any crew members you are responsible for.

If you have questions or concerns, please contact the Red Team COVID Coordinator
Birk Roseman 850-363-7214 / birk.roseman@usda.gov

Wildland Fire COVID-19 Screening Tool

DO YOU HAVE ANY OF THESE SYMPTOMS?

Today or in the past 24 hours, have you had a fever or a combination of more than one of the other any symptoms listed below **in addition to your normal work-related issues?**

- Fever, felt feverish, or had chills? Repeated shaking with chills?
- Cough? Shortness of breath or difficulty breathing?
- Muscle pain? Headache? Sore throat?
- New loss of taste and/or smell?

In the past 14 days, have you had contact with a person known to be infected with the coronavirus (COVID-19)?

DOCUMENT IN YOUR 214 THAT YOUR CREW AND YOU HAVE CONDUCTED SELF SCREENING EVERY DAY.

Take temperature with touchless thermometer if available

Wildland Fire COVID-19 Symptom Protocols

If you or a member of your crew have symptoms related to COVID-19:

- **Remove the individual from work duties.**
- **Do not announce that someone has symptoms, step aside, and report to Medical.**
- **Wait for clearance to return to duty.**

To best protect all Archie Fire resources, please log the “CONTACT” you and your crew may have had each day in your 214.

- **Contact: exposure to individuals outside of your “Module of One” that is within 6 feet and lasts longer than 15 minutes.**

If you have questions or concerns, please contact the Red Team COVID Coordinator
Birk Roseman 850-363-7214 / birk.roseman@usda.gov

AIR OPERATIONS SUMMARY

Prepared By: Lynne Howard

Prepared Date: 10/01/20

Prepared Time: 1530

INCIDENT NAME: Thielsen	OPS PERIOD DATE: 10/02/20	START TIME: 0800	END TIME: 2000	Sunrise Chemult: 0706	Sunset Chemult: 1847
3. REMARKS (Safety Notes, Hazards, and Air Operations Special Equipment, etc.): Call LIFC on Walker repeater when taking off and landing at Chemult. Transition to RICC as you enter the Umpqua.		MEDEVAC: Short Haul @ Sun River, OR. Order thru Roseburg Aircraft Desk @ 541-957-3253		TFR #: 0/2378 Polygon to 10000 msl Freq-128.100	

Please Send all Aircraft costs to: Jeanne Bradley jbradley@jdl.idaho.gov

PERSONNEL	NAME	PHONE #	FREQUENCIES	AM	FM	FIXED-WING- Type/ Make-Model/ N#/ Base
AOBD	Lynne Howard	678-699-3266	A/G		171.1125	
ASGS	Jeanne Bradley	208-512-1518	A/A	128.100		AERIAL SUPERVISION- Order through RICC Steve Little ATGS - KLM
SEC2	Gabe Osegua	501-609-5675				
HMGB - 0HX	Tyler Davis	360-220-5359				
Line Medic	Ryan Gregor	602-363-0770				
Water tender	Russ Belloir	541-430-0805				
Roseburg Dispatch (RICC)		541-957-3325				
Lakeview Dispatch (LIFC)		541-947-6315				

HELICOPTERS

FAA N#	T	Y	MAKE/ MODEL	BASE	START	AVAIL	REMARKS	FAA N#	T	Y	MAKE/ MODEL	BASE	START	AVAIL	REMARKS
20HX		3	AS-350-B3	Beaver Marsh	0800	0900									

Archie Creek Fire & Thielsen Fire Training Message

Remember to check your forms for
both Trainer and Trainee signatures
before submission!

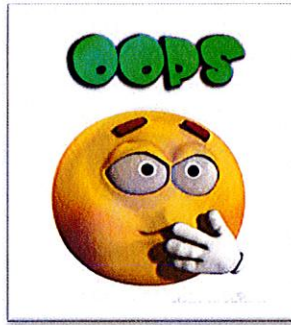

Contact the Incident Training Specialist

Erika L. Davis (850) 841-0038, Erika.Davis@USDA.GOV, MS Teams,
FaceTime, or WhatsApp

TRAINING REGISTRATION



<https://tinyurl.com/yxs7x4bm>

- Initiate registration via QR code
- Send Red Card and PTB cover
- Receive confirmation email w/forms

TRAINING CLOSE-OUT



<https://tinyurl.com/y54ufg3v>

- Initiate Close-out via QR code
- Send completed Performance Evaluation(s), Evaluation Record(s), Final Evaluators Verification (if necessary)



Thielsen Fire Union Contact Information

For

NFFE Bargaining Unit Employees of the Forest Service
As of September 18, 2020

Union Representative(s):	PRIMARY: Linda M. Spencer	SECONDARY: Erin Kidwell
Title:	Chief Steward for Umpqua BU	R6 FS Council VP
E-mail:	linda.m.spencer@usda.gov	erin.kidwell@usda.gov
Phone:	541-825-3163	971-333-4091

Notice of Right to Representation

As a bargaining unit employee represented by a labor organization, you have the right to request representation from your certified labor organization at any investigative examination/interview where you reasonably believe the examination might result in disciplinary action being taken against you. You may make this request at any time prior to or during the interview. If you request union representation, your agency may opt to: (1) suspend questioning and grant your request then resume the interview; (2) discontinue the interview; or (3) offer you the choice to proceed with the interview without a Union representative or to forego the interview.

Clarification about the Above Notice

If a management representative wants to question you (a bargaining unit employee) about an allegation that you were involved in some occurrence that could result in a proposal to discipline you, Union believes it is in your interest to have a Union representative present when you are questioned. **You have to invoke that right by asking for representation. Management is not obligated to inform you of this right, and they are not obligated to automatically arrange for a Union representative to be present.** In the event that you request representation and a Union representative has not been dispatched to the incident, contact will be made with the Union representative listed above, and arrangements will be made for that representative or his designee to come out on site, or to meet with you by telephone.



LINK TO YOUR LABOR CONTRACT
<http://www.nffe-fsc.org/?master>



Afterhours/Nighttime contact #: Erin Kidwell 971-333-4091

FINANCE

Communication for finance should be sent to
2020.Thielsen.Finance@firenet.gov

Submit all Personnel Time and Equipment Time to the above email.



All CTRs and Shift Tickets must be signed by your incident supervisor.

Please write the fire name and your Resource Order number on the CTR or Shift Ticket.

There should only be one person (single resource) on a Crew Time Report.

You may project time through your travel day if you are demobing on October 5.

Demob: If you are scheduled to demob, please contact Finance a day in advance to ensure that your time is complete. On your demob day, see Laura directly after morning briefing to initiate the demob process.

Please label CTR files: **Last, First O-1 CTR 09.30 – 10.01.20**

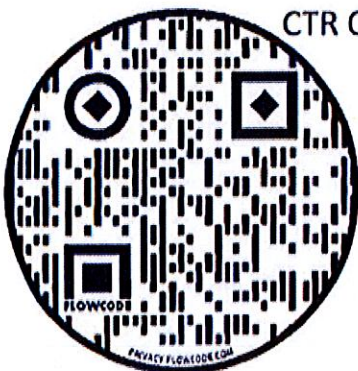

CTR QR Code

Tip: Select download (three small dots at the top if you have an iPhone), you can use the free Adobe Acrobat Reader DC for PDF app; the form will be fillable.

INCIDENT DOCUMENTATION

The Thielsen Fire IMT is endeavoring to reduce the amount of physical paper documentation to the extent practicable.

Please help your friendly neighborhood DOCL prepare an efficient and organized documentation package by **uploading your documents early and often!**

PREFERRED METHOD:

- Review the list of files required to be retained by the IMT (via QR Code below). Store these files in your MS Team Channel and the DOCL will copy over to official eDOCBOX.



ALTERNATIVE METHOD:

- Email files to 2020.thielsen.plans@firenet.gov with subject heading "Incident Documentation"
- Upload directly to the digital "**Doc Box Inbox**" via the Teams Documentation Channel. Once in the Channel, select the "files" tab at the top to find the inbox.
- If unable to scan, text, or email a picture of the document electronically, there is a physical Doc Box located in the Plans Section for hardcopy files.

Documentation questions?

Contact: [Aerin Land@firenet.gov](mailto:Aerin_Land@firenet.gov) 305-432-6695

(Working virtually on the east coast and may be unavailable after 20:00 PDT) You may also contact any onsite Plans person.

Southern Area Incident Management Red Team

Fire Information

Email: 2020.Thielsen@firenet.gov

Inciweb: <https://inciweb.nwcg.gov/incident/article/7195/55924>

Facebook: <http://bit.ly/ThielsenFire>

Forest Web: www.fs.usda.gov/umpqua

Fire Information Line: 541-625-0687 (7 a.m. – 7 p.m.)

Be aware that photos posted to personnel accounts may contain sensitive information. WE are guests in this area, so please send all photos through the Information Officer to ensure they are appropriate and represent the Red Team and our partners as well.

Facebook Statistics:

Page Views – 9,583

Page Likes – 1,185

Post Reach – 120,800

Post Engagements – 48,700

Steps in the Demob process

- If you need an airline flight, use the QR code below to schedule a flight at least 3 days before your demob date.
- All resources need to turn in supplies, radios, clean up your camp site, get vehicle/equipment inspected and get weed washed if your vehicle and equipment have been on the line.
- Contact Logistics to confirm that you have completed the above steps.
- Next close out with the Time Unit virtually using your smart device or laptop connected to the internet, Check-in at Chemult Camp will have a laptop available and can provide guidance in the process.
- Trainees need to close out with the Training Specialist before demobing.

Units to Contact	Name	Phone	email
Logistic Section	Lem Cooksey	850-508-9097	Lemuel_cooksey@firenet.gov
Time	Laura Wilson	765-427-7564	2020.thielsen.finance@firenet.gov

Before you leave, contact (txt, call or email) the Demob Unit to confirm all the steps are complete, use the Driving Travel QR Code below for (ETD/ETA).

Demob Contact: Jeff DeMatteis Cellphone#: **601-415-9080**

Check-in Contact: Jeff Bass Cellphone#: **318-286-2189**

2020.thielsen.demob@firenet.gov

Air Travel Request



Driving Travel Info

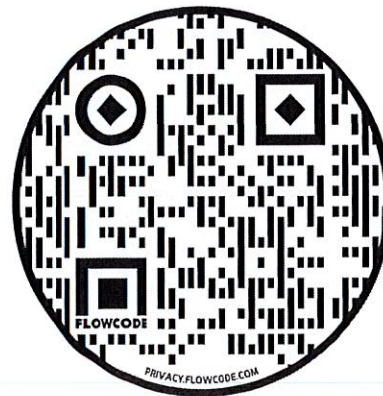

5 DAY DEMOB PLANNER

If you are on this list or not on this list in error, or a date is wrong, please inform your incident supervisor to get in touch with Demob.

DEMOB DATE	REQ #	RESOURCE/NAME	KIND	TRV	CITY	STATE
10/02/2020	E-18	STEVE GILES INC	MAST	POV	ROSEBURG	OR
10/02/2020	O-19	SMITH, BRIAN	DIVS	AOV	TOKETEE	OR
10/02/2020	O-111	LYONS, BENJAMIN	ABRO	AR	TELL CITY	IN
10/03/2020	E-52	CONTRACT WATER	ENG6	POV	CHEMULT	OR
10/03/2020	E-55	VALLEY TIMBER INC.	CHIP	POV	CAVE JUNCTION	OR
10/03/2020	E-80	ABC LIGHTNING	WTS2	POV	BEND	OR
10/03/2020	O-9	PORTER, JOSEF D	REAF	AOV	TILLER	OR
10/03/2020	O-22	GIBSON, LINDA M	TFLD	REN	ROSEBURG	OR
10/03/2020	O-59	STIVERS, MATTHEW DISON	EMTP	AR	TALLADEGA	AL
10/03/2020	O-62	SILVESTRI, JASON A	EMTF	AIR	TITUSVILLE	FL
10/03/2020	O-64	MULLINS, ALARIC VINCE	RCDM	AR	TALLAHASSEE	FL
10/04/2020	E-110	INBOUND C18	PU	POV	CHEMULT	OR
10/04/2020	E-112	4Q TIMBER	PU	POV	CHEMULT	OR
10/04/2020	O-89	OSEGUERA, GABRIEL	SEC2	AR	HOT SPRINGS	AR
10/04/2020	O-90	BOLES, TRICIA FAY	SEC2	AR	LEXINGTON	KY
10/04/2020	O-91	BREAKELL, DANIELLE	SEC1	AR	GUSTAVUS	AK
10/04/2020	O-101	HARVEY, JACOB	TFLD	AOV	CHELAN	WA
10/04/2020	O-126	YARA, SONYA	EQTR		ALBUQUERQUE	NM
10/05/2020	C-13	NW - NES - HIGHLANDS	HC2I	AOV	LOOMIS	WA
10/05/2020	E-85	DESCHUTES	WTS1	AOV	BEND	OR
10/05/2020	O-74	NORTON, RYAN	FFT2	POV	ROSEBURG	OR
10/05/2020	O-92	HURT, ADAM S	SEC1	AOV	TAOS	NM
10/05/2020	O-93	KINNER, ROY	SECM	POV	GRANGEVILLE	ID
10/05/2020	O-94	PRATHER, ROBERT N	COMT	AR	TALLAHASSEE	FL
10/05/2020	O-107	BUSBEE, DONNA	SEC1	AOV	LAPINE	OR
10/05/2020	O-108	WHELAN, MICHELLE K	SEC2	AOV	RICHFIELD	UT
10/05/2020	O-113	LOT, HASAN	RCDM	AR	FRENCHBURG	KY
10/05/2020	O-116	GRUBB, KATLYN F	SEC1	AOV	SAUSALITO	CA
10/05/2020	O-121	SHAD STUFFLEBEAM	FMOD	POV	CHEMULT	OR
10/05/2020	O-125	LEIDENFROST, MAX	HEQB	AOV	CRESCENT	OR
10/05/2020	O-130	LAND, AERIN D	DOCL		HOMESTEAD	FL
10/06/2020	E-70	CHEMULT RURAL FIRE	AMBU	POV	CHEMULT	OR
10/06/2020	E-71	AMBO 1571	AMBU	POV	CHEMULT	OR
10/06/2020	E-94	HEK JONES LLC	WTT2	POV	ENTERPRISE	OR
10/06/2020	O-32	SHOUN, DEREK LEN	PIOF	AOV	IDLEYLD PARK	OR
10/06/2020	O-38	FLIEHMAN, RYAN MARK	IMET	AR	WILMINGTON	OH
10/06/2020	O-69	MED TRANSPORT INC	EMPF	POV	PHOENIX	AZ
10/06/2020	O-80	GUNN, JUSTIN	FFT2	AOV	ROSEBURG	OR
10/06/2020	O-100	SNIDER, DOUGLAS A	HEQB	AOV	CHEMULT	OR
10/06/2020	O-114	SCHUDER, CASEY	REAF	AOV	BEND	OR

PHONE LIST - THIELSEN FIRE effective 09-27-2020					
Position	Name	Phone Number	Position	Name	Phone Number
COMMAND			FINANCE		
Incident Commander	Mike Dueitt	850-228-0320	Chief	Sandra Morris	770-670-0274
Incident Commander (t)	Charlie Patterson	850-661-1005	Chief (t)	Jenny Cross	423-715-9025
Deputy IC	Steve Parrish	850-524-1244	Chief (t)	Laura Wilson	765-427-7564
Liaison Officer	Paul Stevens	252-216-6316	Time Unit Leader (t)	Donna Line	
Liaison Officer (t)	David Parker	239-316-0898	Cost Unit Leader	Tom Steele	770-422-6812
Covid Coordinator	Birk Roseman	850-363-7214	Cost Unit Leader	Marlene Hudson	850-570-5478
Public Information Officer	John Bearer	717-802-4963	Comp/Claims	Alice Barnette	865-243-6222
Public Information Officer (t)	Derek Shoun	541-281-2291	Comp/Claims	Pearl Cowan	541-969-2396
Public Information Officer (t)	Jason Engle	479-645-8485	Procurement Unit Leader	Shane Lavalley	720-398-7321
Safety Officer	Brad Lidell	812-583-5543			
Safety Officer	Troy Floyd	706-346-2944	PLANNING		
Safety Officer (t)	Steve Gray	770-655-8002	Chief	Marg Olson	573-647-5844
OPERATIONS			Deputy Chief	Dave Berens	601-319-6823
Lead Ops	Jeremy Brand	256-589-5098	Chief (t)	Missy Forder	540-622-3703
Planning Ops	Mike Davis	936-219-7743	Demob Unit Leader	Jeff DeMatteis	601-415-9080
Planning Ops (t)	Chad Cook	828-360-4985	Resource Unit Leader	Barry Farrell	615-691-2364
Ops Branch Director	Bryce Thomas	850-625-6634	Status Check-In (t)	Jeff Bass	318-286-2189
Ops Branch Director (t)	Brian Browning	828-200-0102	Documentation Unit Leader	Aerin Land	
DIVS A/M/Security Group	Mike Ward	470-446-2247	Situation Unit Leader (t)	Justin Robinson	541-709-8192
DIVS A/M/Security Group (t)	Warren Shrum	406-493-2028	GISS	Eric Schmeckpeper	404-805-8395
DIVS P/W	Bert Plante	732-904-5935	Fire Behavior Analyst	Alison Coons	606-260-0526
			Fire Behavior Analyst (t)	Allan Hepworth	803-716-5263
AIR OPERATIONS			IMET	Ryan Fliehman	740-525-1697
Air Operations Branch Director	Lynne Howard	678-699-3266	Incident Technology Support Specialist (t)	Julian Martinez	505-553-0337
AOBD (t)	Teresa Williamson	479-264-6446	Training Specialist	Erika Davis	850-841-0038
Air Support Group Supervisor	Brad Bernardy	601-540-6528			
Air Support Group Supervisor	Jeanne Bradley	208-512-1518	LOGISTICS		
Helibase Manager	Clint Davis	850-901-7472	Chief	Leslie Morgan	423-716-1510
			Deputy Chief	Tom Phillips	936-635-7154
			Facilities Unit Leader	Gene-Paul Matson	434-665-0444
			Medical Unit Leader	Jeff Cummings	317-730-6653
			Ground Support Unit Leader	Todd Waller	501-337-6308
			Supply Unit Leader	Lemuel Cooksey	850-508-9097
			Receiving/Distribution Mgr	Hasan Lot	606-768-2111
			Receiving/Distribution Mgr	Vince Mullins	850-694-8680
			Communications Tech	Shannon Herring	470-201-9582
			Communications Tech	Robert (Guy) Prather	850-524-2560
			Security Manager	Roy Kinner	208-983-8443
			Security Manager	Katlyn Grubb	415-500-5909
THIELSEN COMMUNICATIONS AT CHEMULT RD		206-771-0237			

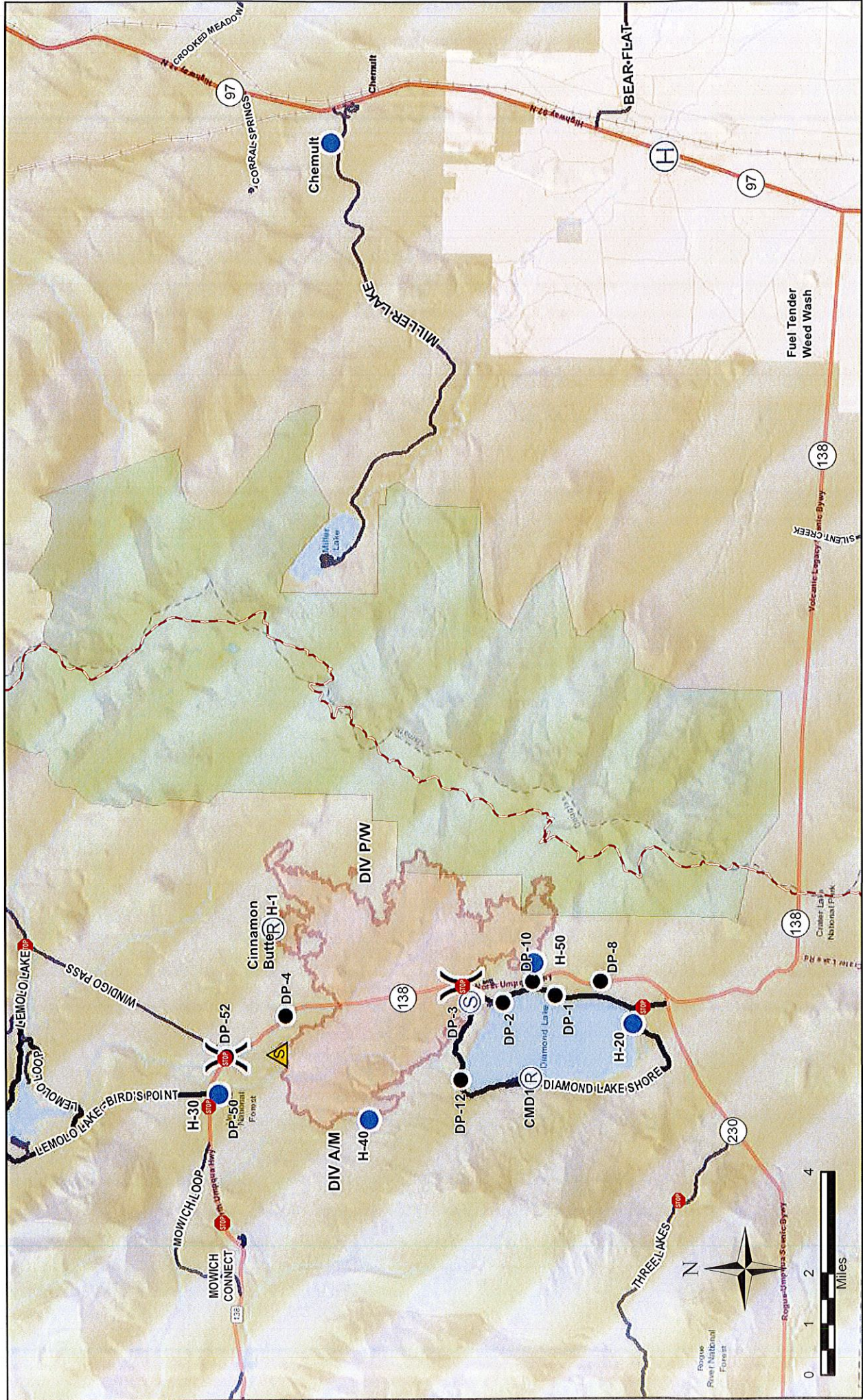

Thielsen Fire

IAP Transportation Map

OR-UPF-000441

Weed Wash:
 The access road to Buck Eye Cinder Pit is on the north side of HWY 138 approximately 1.25 miles west from the Junction with HWY 97. The road is signed in orange as "Staging Area."
 To access the weed wash, traffic travelling north will proceed to the Buck Eye cinder pit to turn around. They will then travel south and enter the weed wash on the right side of the road. The exit is the same pit access road back to HWY 138.

- Safety Zone
- Staging Area
- Helibase
- Repeater
- Drop Point
- Helispot
- Checkpoint FS Road
- Pacific Crest Trail
- Wilderness
- Division Break

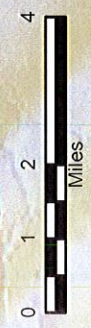

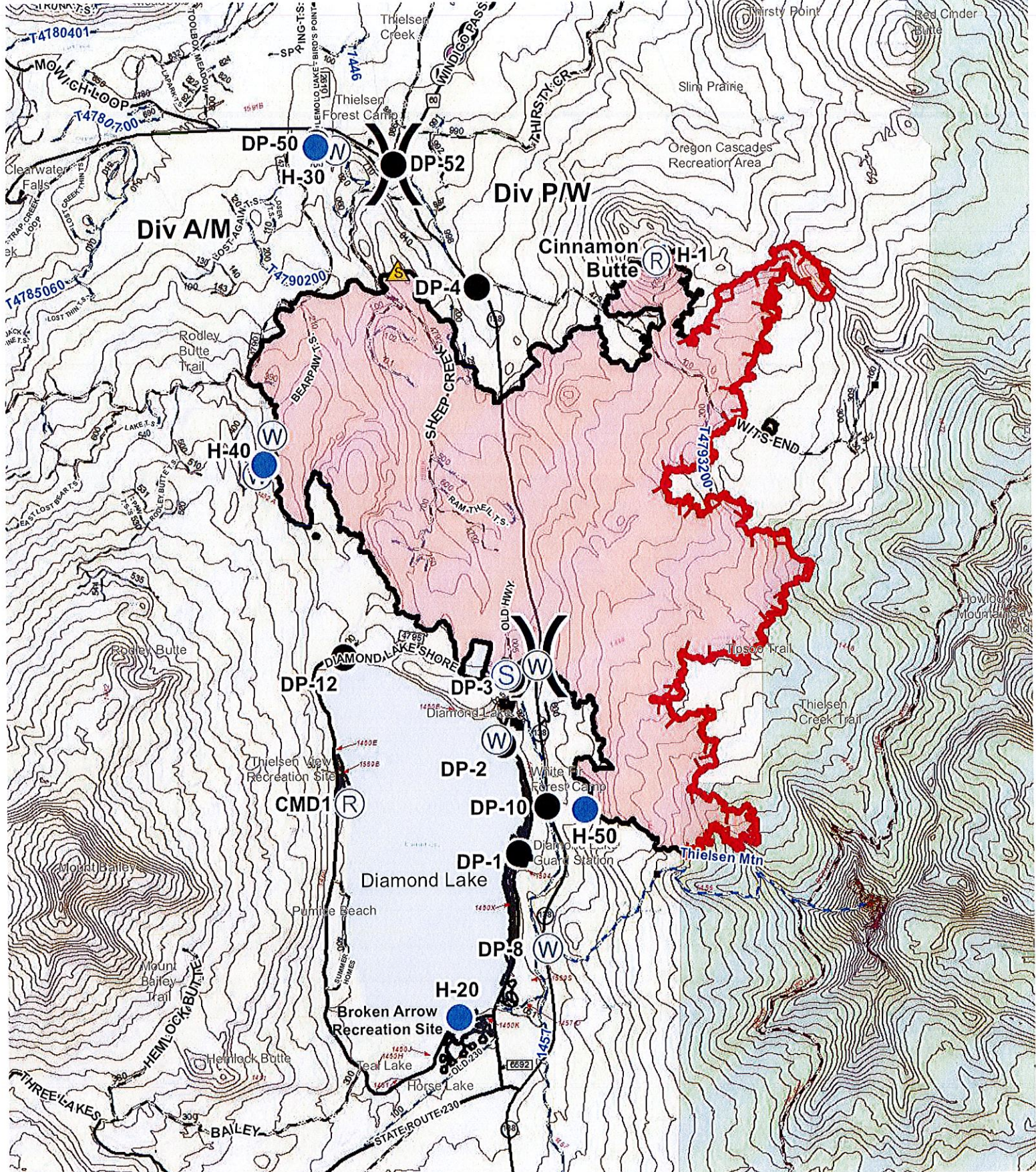

- Drop Point
- Hellspot
- Lookout
- Repeater
- Safety Zone
- Staging Area
- Water Source
- Water Development or Draft Site
- Division Break
- Uncontrolled Fire Edge
- Contained Line
- FS Trails
- PacificCrestTrail
- Wilderness



Thielsen Fire IAP Map

10/02/2020 DayShift
OR-UPF-000441

Approx 9,975 GIS/IR acres
@ 2005 on 9/30



Thielsen Fire Evacuation Time Map



OR-UPF-000441



Estimated Ground Time Evacuation

- 1 to 2 Hours
- 2 to 4 Hours
- 4 to 6 Hours
- More than 6 Hours

- Wilderness
- Pacific Crest Trail
- Wildfire Daily Fire Perimeter
- High Clearance Vehicles
- Passenger Vehicles

Estimated Ground Evac Time Overview: This layer contains the estimated ground transport time in hours from every point within the Continental United States (CONUS) to a definitive care facility (hospital). This data includes both walking speeds when traveling off-road and driving speeds according to the speed limit of the roads traveled. The intent of this layer is to initiate discussions regarding Agency Administrator risk tolerance and mitigation as it pertains to firefighter safety at the earliest possible opportunity in the decision making process. It is not intended to automatically deter resource deployment to any location, but to encourage thoughtful decisions about the risks being transferred to firefighters and how to mitigate those risks.

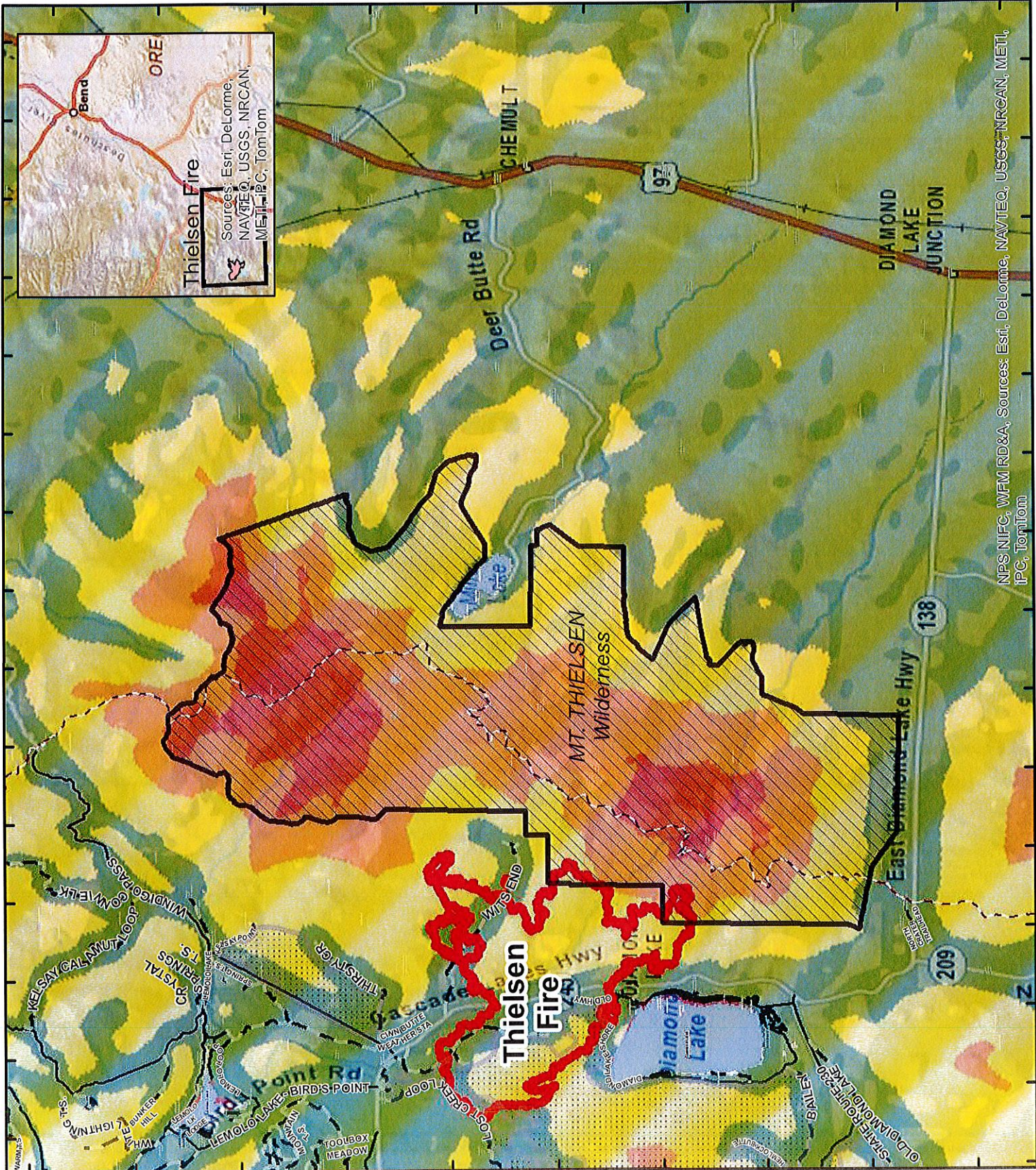
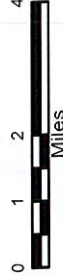

Thielsen Fire

Sources: Esri, DeLorme, NAVTEQ, USGS, NRCAN, METI, IPC, TomTom

NPS NIFC, WFM RD&A, Sources: Esri, DeLorme, NAVTEQ, USGS, NRCAN, METI, IPC, TomTom

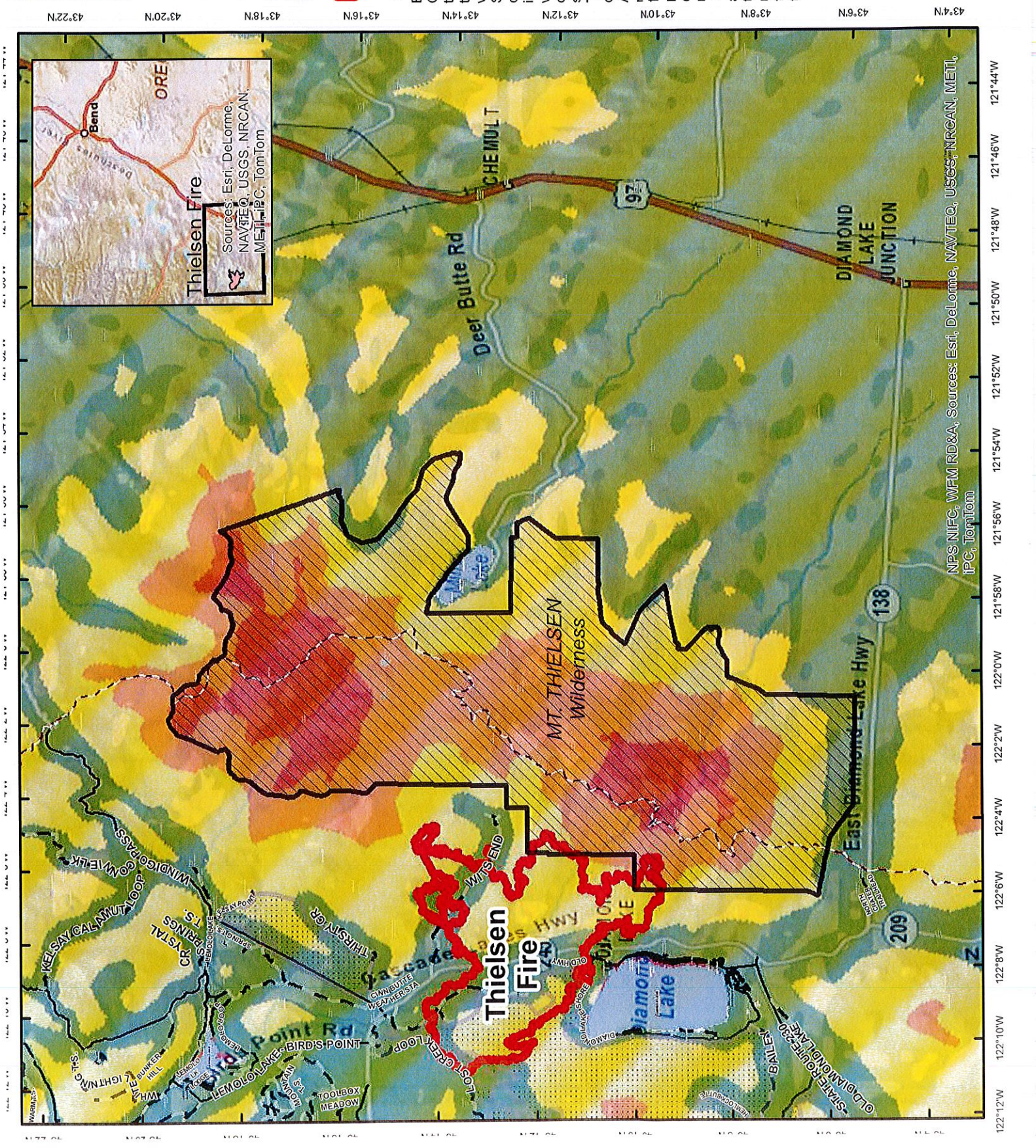

MEDICAL PLAN (ICS 206 WF)

Emergency Phone Number: 206-771-0237

Medical Incident Report

FOR A NON-EMERGENCY INCIDENT, WORK THROUGH CHAIN OF COMMAND TO REPORT AND TRANSPORT INJURED PERSONNEL AS NECESSARY.

FOR A MEDICAL EMERGENCY: IDENTIFY ON SCENE INCIDENT COMMANDER BY NAME AND POSITION AND ANNOUNCE "MEDICAL EMERGENCY" TO INITIATE RESPONSE FROM IMT COMMUNICATIONS/DISPATCH.

Use the following items to communicate situation to communications/dispatch.

1. CONTACT COMMUNICATIONS / DISPATCH (Verify correct frequency prior to starting report)

Ex: "Communications, Div. Alpha. Stand-by for Emergency Traffic."

2. INCIDENT STATUS: Provide incident summary (including number of patients) and command structure.

Ex: "Communications, I have a Red priority patient, unconscious, struck by a falling tree. Requesting air ambulance to Forest Road 1 at (Lat./Long.) This will be the Trout Meadow Medical, IC is TFLD Jones. EMT Smith is providing medical care."

Severity of Emergency / Transport Priority	<input type="checkbox"/> RED / PRIORITY 1 Life or limb threatening injury or ill ness. Evacuation need is IMMEDIATE Ex: Unconscious, difficulty breathing, bleeding severely, 2 ^o -3 ^o burns more than 4 palm sizes, heat stroke, disoriented. <input type="checkbox"/> YELLOW / PRIORITY 2 Serious Injury or ill ness. Evacuation may be DELAYED if necessary. Ex: Significant trauma, unable to walk, 2 ^o -3 ^o burns not more than 1-3 palm sizes. <input type="checkbox"/> GREEN / PRIORITY 3 Minor Injury or ill ness. Non-Emergency transport Ex: Sprains, strains, minor heat-related illness.	
Nature of Injury or Illness & Mechanism of Injury		Brief Summary of Injury or Illness (Ex: Unconscious, Struck by Falling Tree)
Transport Request		Air Ambulance / Short Haul/Hoist Ground Ambulance / Other
Patient Location		Descriptive Location & Lat. / Long. (WGS84)
Incident Name		Geographic Name + "Medical" (Ex: Trout Meadow Medical)
On-Scene Incident Commander		Name of on-scene IC of Incident within an Incident (Ex: TFLD Jones)
Patient Care		Name of Care Provider (Ex: EMT Smith)

3. INITIAL PATIENT ASSESSMENT: Complete this section for each patient as applicable (start with the most severe patient)

Patient Assessment: See IRPG page 106

Treatment:

4. TRANSPORT PLAN:

Evacuation Location (if different): (Descriptive Location (drop point, intersection, etc.) or Lat. / Long.) Patient's ETA to Evacuation Location:

Helispot / Extraction Site Size and Hazards:

5. ADDITIONAL RESOURCES / EQUIPMENT NEEDS:

Example: Paramedic/EMT, Crews, Immobilization Devices, AED, Oxygen, Trauma Bag, IV/Fluid(s), Splints, Rope rescue, Wheeled litter, HAZMAT, Extrication

6. COMMUNICATIONS: Identify State Air/Ground EMS Frequencies and Hospital Contacts as applicable

Function	Channel Name/Number	Receive (RX)	Tone/NAC *	Transmit (TX)	Tone/NAC *
COMMAND					
AIR-TO-GRND					
TACTICAL					

7. CONTINGENCY: Considerations: If primary options fail, what actions can be implemented in conjunction with primary evacuation method? Be thinking ahead.

8. ADDITIONAL INFORMATION: Updates/Changes, etc.

REMEMBER: Confirm ETA's of resources ordered. Act according to your level of training. Be Alert. Keep Calm. Think Clearly. Act Decisively.