

122°13'0"W 122°12'0"W 122°11'0"W 122°10'0"W 122°9'0"W 122°8'0"W 122°7'0"W 122°6'0"W 122°5'0"W 122°4'0"W 122°3'0"W 122°2'0"W

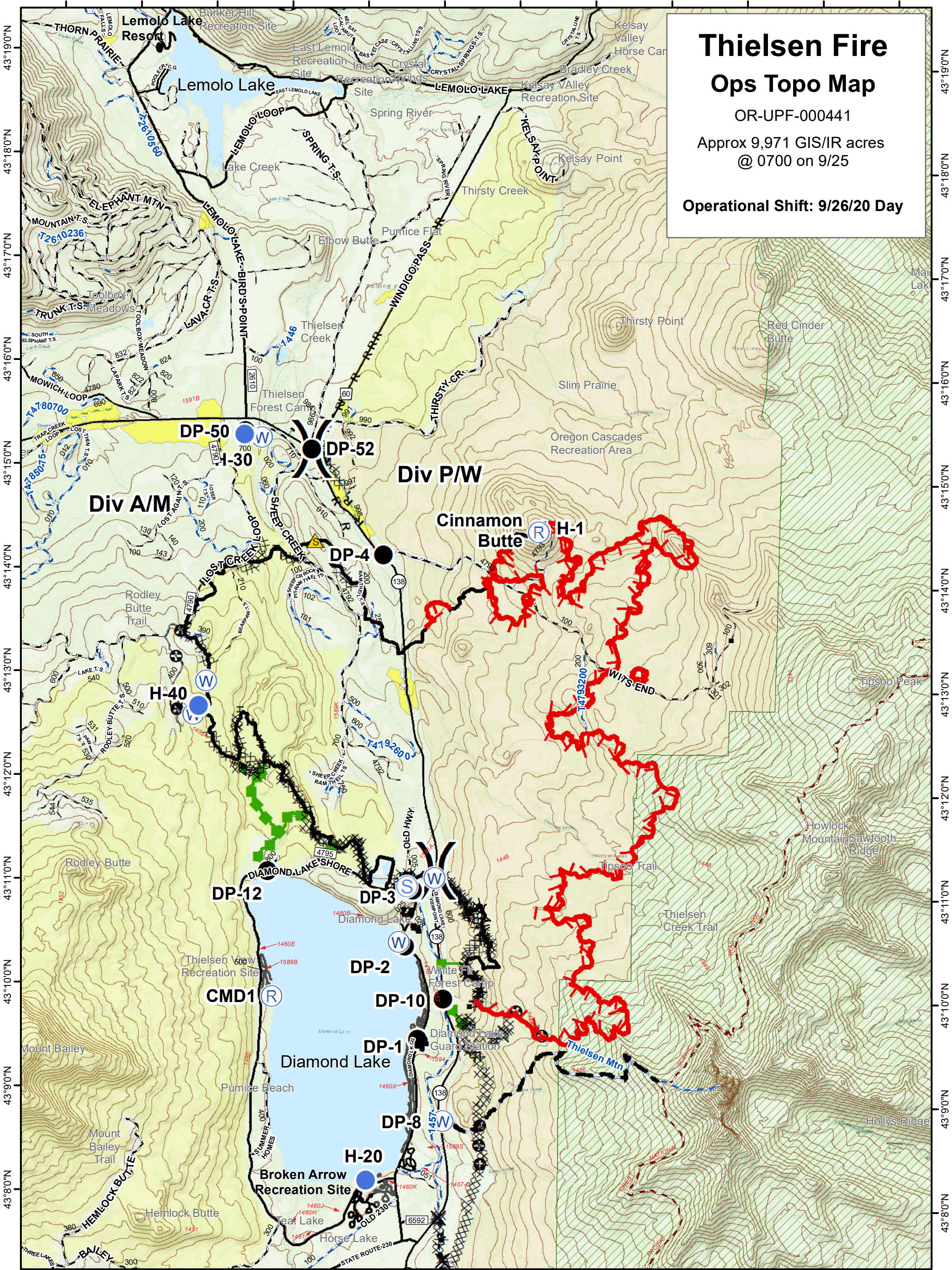



# Thielsen Fire Ops Topo Map

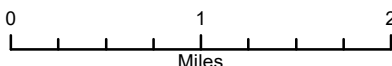
OR-UPF-000441  
Approx 9,971 GIS/IR acres  
@ 0700 on 9/25

**Operational Shift: 9/26/20 Day**

122°13'0"W 122°12'0"W 122°11'0"W 122°10'0"W 122°9'0"W 122°8'0"W 122°7'0"W 122°6'0"W 122°5'0"W 122°4'0"W 122°3'0"W 122°2'0"W

Wildfire Daily Fire Perimeter	Water Development or Draft Site	Drop Point	Other	H - H - Completed Hand Line	Other
Helispot	Other	Lookout	Division Break	R - R - Road as Completed Line	Timber Values at Risk
Repeater	Completed Dozer Line	Safety Zone	Uncontrolled Fire Edge	Line Break Completed	OCRA
Staging Area	Completed Dozer Line	Water Source	Contained Line	Fire Break Planned or Incomplete	Wilderness
	Completed Dozer Line		Planned Fire Line	Escaped Route	Roadless Area
			Completed Dozer Line	Escaped Route	FS Trails
					PacificCrestTrail

Created by: Red Team GIS  
Date Created: 9/27/2020 4:56:58 PM