

122°13'0"W 122°12'0"W 122°11'0"W 122°10'0"W 122°9'0"W 122°8'0"W 122°7'0"W 122°6'0"W 122°5'0"W 122°4'0"W 122°3'0"W 122°2'0"W

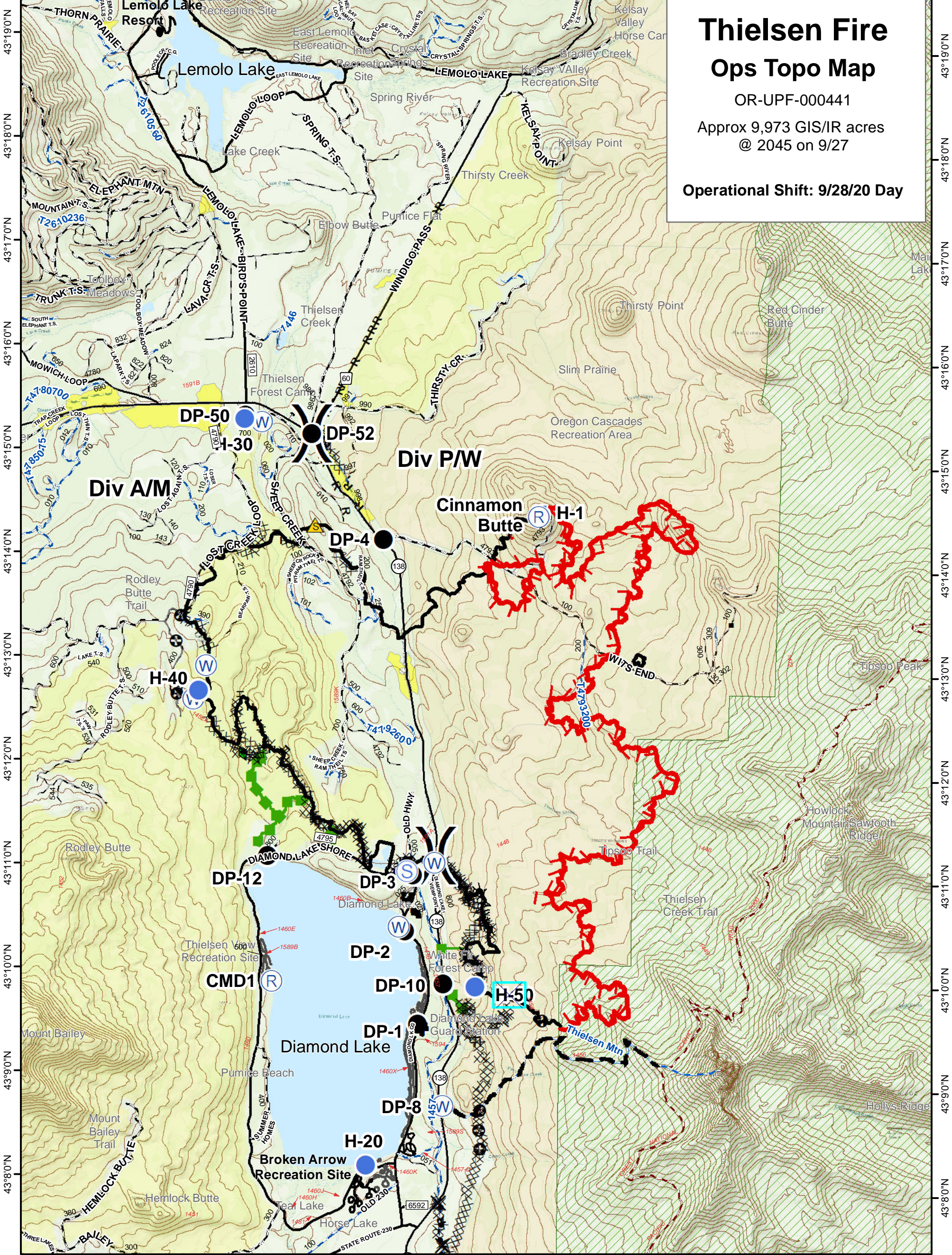

Thielsen Fire Ops Topo Map

OR-UPF-000441
Approx 9,973 GIS/IR acres
@ 2045 on 9/27

Operational Shift: 9/28/20 Day

122°13'0"W 122°12'0"W 122°11'0"W 122°10'0"W 122°9'0"W 122°8'0"W 122°7'0"W 122°6'0"W 122°5'0"W 122°4'0"W 122°3'0"W 122°2'0"W

Wildfire Daily Fire Perimeter	Water Development or Draft Site	H - H - Completed Hand Line	Other
Drop Point	Other	R - R - Road as Completed Line	Timber Values at Risk
Helispot	Contained Line	Line Break Completed	OCRA
Lookout	Planned Fire Line	Completed Plow Line	Wilderness
Repeater	Completed Dozer Line	Proposed Dozer Line	Roadless Area
Safety Zone	Uncontrolled Fire Edge	Fire Break Planned or Incomplete	FS Trails
Staging Area	Completed Dozer Line	Escape Route	PacificCrestTrail
Water Source			

Created by: Red Team GIS
Date Created: 9/28/2020 5:09:32 PM