

122°13'0"W 122°12'0"W 122°11'0"W 122°10'0"W 122°9'0"W 122°8'0"W 122°7'0"W 122°6'0"W 122°5'0"W 122°4'0"W 122°3'0"W 122°2'0"W

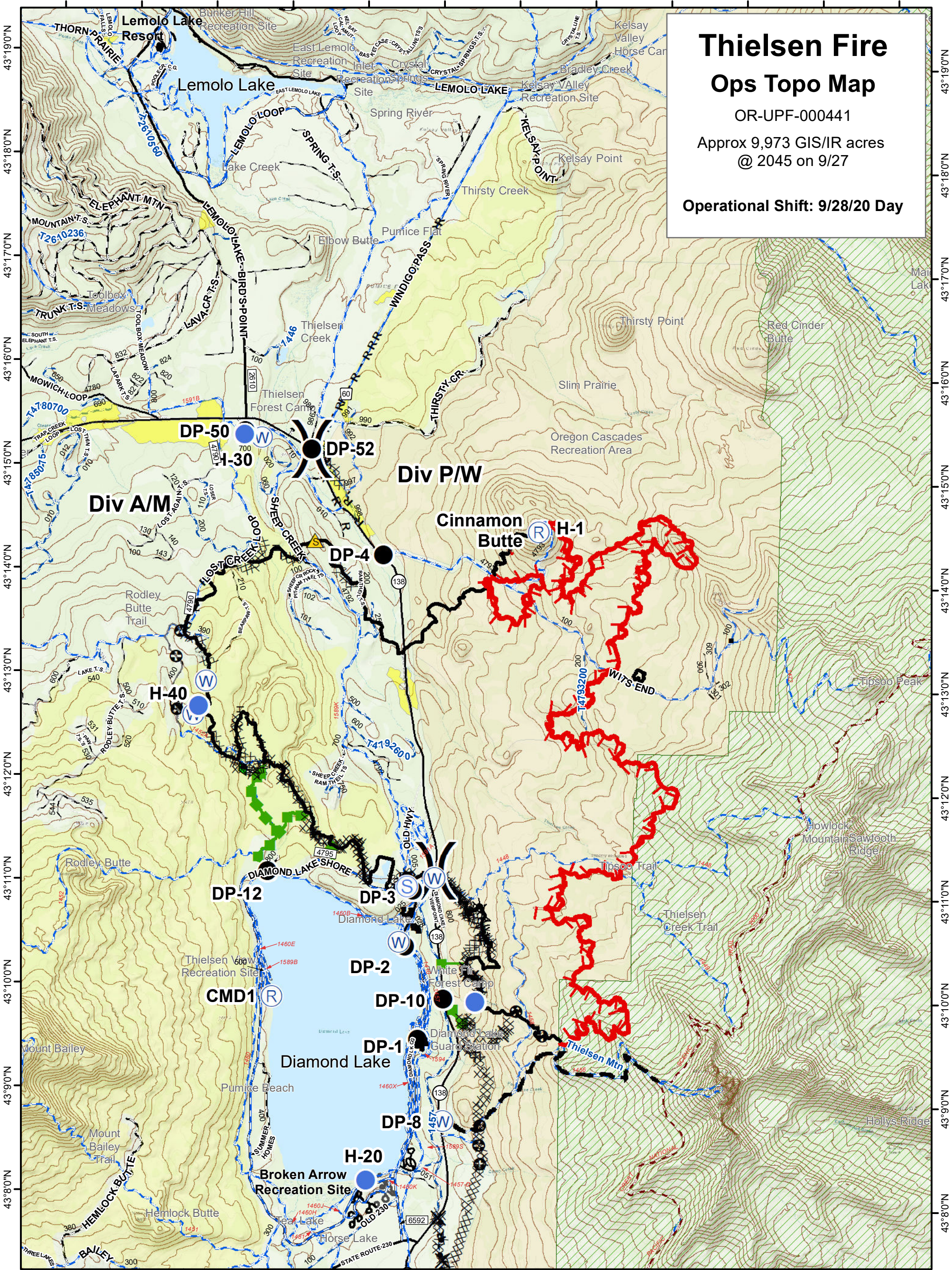

Thielsen Fire Ops Topo Map

OR-UPF-000441
 Approx 9,973 GIS/IR acres
 @ 2045 on 9/27

Operational Shift: 9/28/20 Day

122°13'0"W 122°12'0"W 122°11'0"W 122°10'0"W 122°9'0"W 122°8'0"W 122°7'0"W 122°6'0"W 122°5'0"W 122°4'0"W 122°3'0"W 122°2'0"W

	Drop Point		Other		R - R - Road as Completed Line		Wildfire Daily Fire Perimeter
	Helispot		Division Break		Line Break Completed		Timber Values at Risk
	Lookout		Completed Plow Line		Proposed Dozer Line		OCRA
	Repeater		Fire Break Planned or Incomplete		Escape Route		Wilderness
	Safety Zone		Planned Fire Line		Other		FS Trails
	Staging Area		Completed Dozer Line		PacificCrestTrail		Trails_NFS_Publish_Thielsen_Area
	Water Source		Completed Hand Line		Roadless_Area		
	Water Development or Draft Site						

0 0.5 1 2
Miles

Created by: Red Team GIS
 Date Created: 9/29/2020 7:56:06 PM